



WSU Puyallup
Research & Extension Center
WASHINGTON STATE UNIVERSITY
EXTENSION



Skagit County
WASHINGTON STATE UNIVERSITY
EXTENSION



Jennings Equipment, Inc.



FARM MACHINERY SAFETY WORKSHOP

SPRING 2023

Spring 2023

Evening classes

Monday and Wednesday

5-7 pm

April 17th—May 22nd

Puyallup

(see back for location details)

Instructors

**Don McMoran¹, Doug Collins², Mike Poteet³,
Sarah Lemon⁴**

¹WSU Skagit County Extension, ²WSU Puyallup
REC; ³Pierce County; ⁴Pierce Conservation District

Who can attend?

Individuals in all counties are eligible to attend the training. Students in middle school and high school and adults are welcome. Certification can be obtained for students 13 years of age and above.

Why attend?

According to the U.S. Ag Census, the leading sources of fatal injuries to youth on U.S. farms, 23% percent involved machinery (includes tractors), 19% involved motor vehicles (includes ATVs), and 16% were due to drowning. Many of these accidents can be prevented with adequate safety education.

(see back for more information)

Extension programs and policies are available to all without discrimination. To request disability accommodations contact us at least ten days in advance.

----- cut here -----

Farm Machinery Safety Workshop Registration

You may register online here: <https://www.brownpapertickets.com/event/5762181>

(Please print clearly & copy form as needed)

Name _____ Phone _____

Address _____
(Street or Route and Box) (City, State and Zip)

E-mail address _____

(if applicable) Grade _____ School _____

Optional (circle): Do you live on a farm? Yes No

Mail this form to: Doug Collins
WSU Puyallup R&E Center
2606 W Pioneer
Puyallup, WA 98371

Return form along with your \$25 deposit an additional **\$50 is due by the end of the course if you would like a certificate**
Make checks payable to: **Washington State University.**

Certification?

Federal law requires those driving tractors for hire to be at least 16 years old. An exception is if they are 14 or 15 years old and have completed a safety course like this one, or if a student is enrolled as a vocational agriculture student.

But I already know how to drive a tractor and I'm really safe?

Great, register, take the written test, the preoperational test and the driving test. Pass each test, pay your fee, and you will be done on the first week.

Where is the workshop?

The workshop will be held at WSU Research and Extension Center, Puyallup, WA. The address is 2607 W Pioneer

What does it cost?

The total cost of the workshop is \$75. A deposit of \$25 is required hold your spot. The remaining \$50 is due by the end of the course if you wish to receive a certificate. If you do not want a certificate, your total cost is \$25.

Are there scholarships?

Yes, please email the instructor.

How do I register?

Space is limited. Register online through Brown Paper Tickets (<https://www.brownpapertickets.com/event/5762181>) or by tearing off the form on the front side of this document and mailing it and a check made out to WSU to the address on the form. To learn more, feel free to contact WSU Puyallup Research and Extension Center at 253-445-4658 or email dpcollins@wsu.edu

Location and Dates:

WSU Puyallup Research and Extension Center

2607 W Pioneer, Puyallup, WA 98371

Mondays and Wednesday 5-7PM

April 17, on-line; April 19 on-line
April 24, on-line; April 26 Outside
May 1, on-line; May 3 Outside
May 8, on-line; May 10 Outside;
May 15 on-line; May 17 Outside;
May 20 Outside makeup
May 22 in Class; May 24 Outside

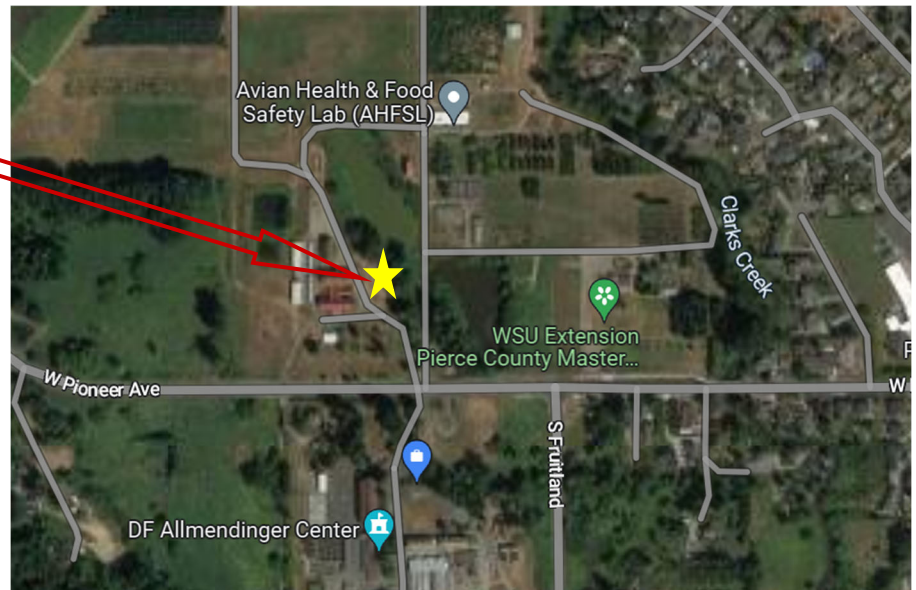

“This School and/or School District does not sponsor, endorse, or recommend any of the organizations, services or activities described in this information. This information is provided solely for the convenience of our students and parents to assist in their review of the safety and suitability of such organizations, services and activities. All School Districts shall be held harmless from any cause of action, claim or petition filed in any court or administrative tribunal arising out of the distribution of these materials including attorney’s fees and judgments or awards.”

Persons with disabilities who require alternative means for communication or program information or reasonable accommodations need to contact Doug Collins at 253-445-4658 or dpcollins@wsu.edu. Extension programs and employment are available to all without discrimination. Evidence of noncompliance may be reported through your local Extension office or to the WSU Center for Human Rights.