

F A L L
Commencement

2 0 1 1



SATURDAY, DECEMBER TENTH

ELEVENTH ANNUAL FALL COMMENCEMENT

SATURDAY, DECEMBER 10, 2011

BEASLEY COLISEUM

WASHINGTON STATE UNIVERSITY

PULLMAN, WASHINGTON



Commencement Mission Statement

Commencement at Washington State University represents the culmination of a student's academic achievement. It is a time for celebration and reflection for students, families, faculty, and staff. It brings together the campus community to share the joy of the accomplished goals of our students.

The commencement ceremony at Washington State University serves a dual purpose: to mark a point of achievement, thus completing a chapter in the lives of students and those who support them, and to encourage continued pursuit of learning, personal fulfillment, and engagement with their local and worldwide communities.

Contents



Best Wishes from the President4

President’s Ceremonial Stole and Chain of Office5

Best Wishes from the Faculty Senate and Administrative Professional Advisory Council Chairs.6

Best Wishes from the ASWSU, GPSA, and ASWSU-Online Presidents.7

Order of Exercises

 10:00 a.m. All Colleges..... 8

Board of Regents, Executive Officers, Academic Deans, and Campus Chancellors.9

Commencement Officials and Staff11

Commencement 201112

The University Mace.....13

Washington State University Highlights, 2007–201114

Academic Regalia16

Commencement Speaker18

Regents’ Distinguished Alumnus19

Candidates for Advanced Degrees20

Candidates for Professional Degrees.....37

Candidates for Graduate Certificates38

Candidates for Baccalaureate Degrees39

Candidates for Residency Teaching Certificate68

Commissions.....69

Honors College/Graduation with Academic Honors.....69

Star Spangled Banner.....72



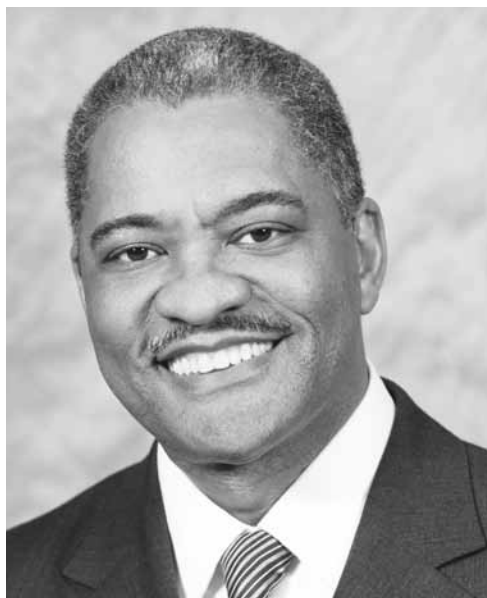

Elson S. Floyd, Ph.D.
President,
Washington State University

Elson S. Floyd became the tenth president of Washington State University on May 21, 2007. He previously was president of the four-campus University of Missouri from 2003 to 2007, and he served as president of Western Michigan University from 1998 to 2003.

He began his career in 1978 at the University of North Carolina at Chapel Hill, where he held deanships in the Division of Student Affairs, the General College, and the College of Arts and Sciences. From 1988 to 1990, he was assistant vice president for student services for the UNC system office, where he helped develop student affairs and academic affairs policy for the 16-campus system.

From 1990 to 1993, Dr. Floyd filled vice presidencies at Eastern Washington University and then was executive director of the Washington Higher Education Coordinating Board. From 1995 to 1998, he was executive vice chancellor of UNC at Chapel Hill.

A native of Henderson, North Carolina, Dr. Floyd holds a bachelor of arts degree in political science and speech, a master of education degree in adult education, and a doctor of philosophy degree in higher and adult education, all from the University of North Carolina at Chapel Hill. Among his other honors is the 2004 Distinguished Alumnus Award from the University of North Carolina at Chapel Hill.

Today represents an impressive milestone in your life and in your academic career. I would like to extend my heartiest congratulations to you on your attainment of this goal.

At Washington State University, we strongly believe that we provide the tools necessary to help our students succeed. However, we also recognize that each student ultimately determines his or her own path. It is your hard work, determination, and persistence that have brought you to this day. You, your family, and your friends should be immensely proud of this achievement.

In the years ahead, I know you will often reflect upon what you have experienced here at WSU. Graduation opens the door for you to put to use what you have learned in your classes, laboratories, internships, and campus life. You now have the opportunity to make a difference in the world. Take advantage of it.

Again, congratulations. I wish you every success and trust that you will remain connected to WSU, your alma mater. You will always be a member of the loyal Cougar family.

It is an honor to preside at your commencement. I look forward to shaking your hand and wishing you well after you receive your diploma cover.

Elson S. Floyd, Ph.D.

President, Washington State University

President's Ceremonial Stole

Presented to President Elson S. Floyd during his first commencement ceremony at Washington State University in fall 2007, the ceremonial stole signifies the ethnic diversity the University seeks in all its endeavors and displays a dynamic visual presentation. Researched and designed by faculty member Linda Arthur Bradley with contributions from apparel, merchandising, design, and textiles students, the stole is made of textiles from locations including Ecuador, India, Scotland, and Japan. Many came from personal collections of Bradley or her colleagues, some were available commercially, and four were hand-woven by fiber artists specifically for the stole.

Master Salish weaver Susan Pavel hand-spun and wove two pieces of traditional Indian design. Other custom pieces include a Hawaiian hand appliqué by Charlotte Hughes, an American coverlet sampler by Cynthia Hosek, and embroidered pieces representing the Nez Perce tradition by Ann MacCormack.



President's Chain of Office

During commencement ceremonies and other special occasions, the president of Washington State University wears the President's Chain of Office. The medallion features the WSU shield with Cougar head, and the links are engraved with the names and dates of service for each past WSU president, starting with George Lilley, who served from 1891 to 1892, and ending with V. Lane Rawlins, who served from 2000 to 2007. Blank links allow engraving of names and service years for future presidents.

The Chain of Office was created at the request of V. Lane Rawlins, who became president of WSU on June 8, 2000. He wore it for the first time during his inauguration on March 28, 2001.





W. Max Kirk
Past Chair, Faculty Senate

Well done Graduates and now Alumni!

From all your professors, mentors, advisors, and staff, congratulations on becoming a graduate of Washington State University. I, too, am a graduate of WSU, and I'll never forget the day I sat where you are sitting and took the same walk to the stage to receive my congratulatory handshake and my diploma (actually it's just the case—the real diploma is mailed to you). That ceremonial walk after all the speeches was truly a cherished event. So when commencement is over, please take a moment to thank all those who helped you on your journey.

As a student at WSU, I, too, liked to see Pullman and WSU in my rear-view mirror as I drove up and away over the hilltop on holiday breaks and long weekends. However, something happened to me as it has to many other graduates who have taken this journey before you. We come back as alumni to visit and participate in events on campus (and, in my case, to teach) because there is nothing better than being a Cougar. Therefore, please return and stay close to WSU. And never forget, wherever your journey takes you, always know this: "Once a Coug—always a Coug!"

W. Max Kirk, class of '77
Past Chair, Faculty Senate
December 2011



Denise Faerber
*Chair, Administrative Professional
Advisory Council*

Graduates,

We applaud your achievements! On behalf of the administrative professionals at Washington State University, I would like to commend each of you on this significant accomplishment. Your discipline and hard work have not only instilled an education, but have shaped the individual you are today. For some of us, this day is extra special because we have had the opportunity to be your mothers and fathers away from home. Like your parents, we are proud of you.

For some of you, graduation marks the end of your academic career; for others, it is a stepping stone for additional training. Regardless of your future path, there will be many opportunities to build on today's achievement. I wish each of you success in your future endeavors.

Welcome to the ranks of Cougar Alumni, and Go COUGS!

Denise Faerber
Chair, Administrative Professional Advisory Council
December 2011



Riley Myklebust
*President, Associated Students
 of Washington State University*



Ericka Christensen
*President, Graduate and
 Professional Student Association*



Joseph Nutting
*President, Associated Students
 of Washington State University-
 Online*

To the Graduates of the Class of 2011,

On behalf of the Associated Students of Washington State University and the Graduate and Professional Students Association, we would like to sincerely congratulate you on your recent graduation from Washington State University. It is an honor to recognize the culmination of your academic journey as you transition from a student to an alumnus in the Cougar family.

We applaud you on reaching this tremendous milestone in your life. You've traveled a long road to get here, and now your hard work has earned you a valuable degree from the finest university in the nation. You have every right to be proud, but be humble. Please do not forget to acknowledge and thank the individuals who have supported and guided you through your academic career. It is important that on commencement day, we celebrate both your achievements and the individuals who have contributed to your success.

Commencement, the most joyous moment of your academic journey, marks individual and collective achievement, new beginnings, and hope for the future. Regardless of your course of study, the knowledge that you have gained at Washington State University will allow you to envision both endless possibilities and many more daunting terrains that you can and will conquer.

While you may feel as if you are being ejected into a world of uncertainty, we have every confidence that just as you have overcome numerous hurdles to this point, you will find your way through the challenges that you encounter in the months and years ahead. Throughout your years at Washington State University, whether you realize it or not, you have developed the resilient characteristics of a WSU Cougar. Use these strengths to achieve your post-college aspirations.

As you move forth, remember that Washington State University is your home. We encourage you to remain engaged with the campus and Cougar community. Stay connected with friends and faculty who contributed to your enriching experience at Washington State University. Continue to come to annual Cougar events when your schedule permits. Lastly, wear all your Cougar apparel on a regular basis to never let the color crimson fade.

Commencement represents both a completion and a beginning. Once again, congratulations on the academic completion. ASWSU and GPSA wish you the best in your new beginning. GO COUGS!

Riley Myklebust
 ASWSU President

Ericka Christensen
 GPSA President

Joseph Nutting
 ASWSU-Online President

10:00 a.m. All Colleges

Processional	Washington State University Brass Quintet David Turnbull, Associate Professor, <i>School of Music</i> , conducting Mace Bearer and Honor Guards <i>Faculty Senate Past Chair, ASWSU and GPSA Presidents</i> Vice Provosts and Designated Faculty Hooding Faculty Candidates for Advanced and Professional Degrees Candidates for Baccalaureate Degrees and Faculty Gonfalons President's Platform Party <i>Regents of the University, Honored Guests,</i> <i>College Deans, Vice Presidents,</i> <i>Provost, President</i>
	
	<i>Thompson Hall</i>
Posting of Colors	Joint WSU/UI ROTC Color Guard
The National Anthem	Julie Ann Wieck, Associate Professor <i>School of Music</i>
Alma Mater	Led by Caryssa Gilmore, Senior Music Education Major, <i>School of Music</i>
Greetings and Introductions	Elson S. Floyd, President Warwick Bayly, Provost
Welcome	Ericka Christensen, President <i>Graduate and Professional Student Association</i> Riley Myklebust, President <i>Associated Students of WSU</i> Joseph Nutting, President <i>Associated Students of WSU–Online</i> Rhonda Kromm, President <i>Alumni Association</i>
Student Recognitions	Provost Bayly
Commencement Address	Brigadier General Julie Bentz, Ph.D. <i>Director of Strategic Capabilities Policy, National Security Staff</i>
Commissioning of ROTC Officer Candidates	Captain Greg Eaton <i>Professor of Naval Science</i>
Advanced and Professional Degrees	
Baccalaureate Degrees	
Recessional	Washington State University Brass Quintet

PHOTOGRAPHY AND VIDEO COVERAGE:

Image Studios, PO Box 9699, Moscow, Idaho 83843, 208-882-5594, will provide the photography for commencement. A proof will be mailed to each graduate and additional photos and DVDs may be purchased at reasonable rates. Parents and friends of the graduates are asked to remain in their seats during the ceremonies.

Board of Regents

Christine Gregoire
Governor of the State of Washington
Advisory Member Ex Officio

Theodor Baseler
Chair of the Board

Scott Carson
Vice Chair of the Board

Laura Jennings
Past Chair of the Board

Jake Bredstrand
Student Regent

Harold Cochran
Member

Elizabeth Cowles
Member

Francois Forgette
Member

Connie Niva
Member

V. Rafael Stone
Member

Michael Worthly
Member

Elson S. Floyd
Secretary Ex Officio

Roger Patterson
Treasurer Ex Officio

Executive Officers

Elson S. Floyd
President

Warwick Bayly
Provost and Executive Vice President

John Fraire
Vice President,
Student Affairs and Enrollment

Howard Grimes
Vice President, Research

Joan King
Executive Director,
Planning and Budget

Heather Lopez
Director, Internal Audit

Bill Moos
Director, Intercollegiate Athletics

Viji Murali
Vice President, Information Services
Chief Information Officer

Roger Patterson
Vice President, Business and Finance

Academic Deans

Daniel Bernardo
Dean, College of Agricultural, Human,
and Natural Resource Sciences

Patricia Butterfield
Dean, College of Nursing

Candis Claiborn
Dean, College of Engineering
and Architecture

Daryll Dewald
Dean, College of Sciences

Douglas Epperson
Dean, College of Liberal Arts

Howard Grimes
Dean, Graduate School

Lawrence Pintak
Dean, The Edward R. Murrow College
of Communication

Gary Pollack
Dean, College of Pharmacy
Vice Provost, Health Sciences

A.G. Rud
Dean, College of Education

Bryan Slinker
Dean, College of Veterinary Medicine

Eric Spangenberg
Dean, College of Business

Jay Starratt
Dean, Libraries

Mary Wack
Dean, University College
Vice Provost, Undergraduate Education

Libby Walker
Dean, University Honors College

Campus Chancellors

Vicky Carwein
Chancellor, WSU Tri-Cities

Lynn Valenter
Interim Chancellor, WSU Vancouver

Brian Pitcher
Chancellor, WSU Spokane

Officials and Staff • Commencement 2011 University Highlights • Academic Regalia



Commencement Officials and Staff

Steve Barke
Chi Alpha Christian Fellowship

Karlene Beaumont
University Events and Outreach

Marilyn Bender
Veterinary Medicine

Staci Bicklehaupt
Education

Chris Boyan
Parking and Transportation Services

Sandi Brabb
Communication

Bridgette Brady
Parking and Transportation Services

Kelly Brantner
Alumni Relations

Paul Brewer
U.S. Air Force

Debbie Brood
Business

Vicki Burnham
Pharmacy

Lisa Carloye
Sciences

Ericka Christensen
GPSA President

Billie Coleman
Communication

Russ Driver
Beasley Performing Arts Coliseum

Barb Farrell
Pharmacy

Donna Green
Engineering and Architecture

Deborah Haberman
Pharmacy

Angela Hammond
Education

Theresa Hanford
Image Studios

Steve Hansen
WSU Police

Teri Hansen
*Commencement Coordinator,
University Events and Outreach*

Cindy Held
WSU Visitor Center

Chris Hoyt
President's Office

Jim Huggins
Image Studios

Nelda Hume
Engineering and Architecture

Mary Jenkins
President's Office

Ruby Latham
Education

Leslie Martin
Students Book Corporation

Sean McIlraith
*Agricultural, Human, and Natural
Resource Sciences*

Becky Morton
Veterinary Medicine

Riley Myklebust
ASWSU President

Arlene Parkay
Liberal Arts

Julia A. Pomerenk
Registrar's Office

Renae Richter
Nursing—Spokane

Mark Roemhildt
U.S. Navy

Jenny Saligumba-Graham
Graduate School

Tom Saylor
*Engineering Manager,
Communication*

Patrick Starr
Beasley Coliseum

R. Craig Stephens
WSU Online

Patricia Sturko
Graduate School

David Turnbull
Music

Manoranjan Valipuram
Sciences

Ronald Vader
U.S. Army

Ken Vreeland
Provost's Office

Chris Waiting
Northwest Public Television

Kari Watkins
Northwest Public Television

Craig Whiteside
U.S. Army

Brooke Wolf
Education

Photo opposite: bus stop in front of Bohler Athletic Complex.

COMMENCEMENT 2011

Washington State University, on the occasion of its eleventh annual fall Commencement, cordially welcomes all those who have come to the Pullman campus to share in ceremonies honoring the graduating class of 2011. To class members, the Class of 2011, the University extends sincere congratulations.

WSU enrolls 27,008 students statewide. This includes 18,803 undergraduates and 3,542 graduate and professional students learning at the Pullman and Spokane campuses or through distance education. At the Tri-Cities and Vancouver campuses, 4,663 undergraduate, graduate, and professional students are enrolled.

Commencement is the special occasion that provides public recognition of students' academic achievements. The transcript is the official document certifying the successful completion of specific academic requirements. The diploma is mailed after the ceremony.

The first WSU Commencement, held June 24, 1897, recognized eight students being advanced to degrees—three in engineering, one in biology, two in economics, and two in English. This followed a legislative act in 1895 empowering the college to grant

the usual academic and honorary degrees and issue diplomas.¹ With the construction of Bryan Hall in 1909, Commencement moved to the well-equipped Bryan Auditorium. Enrollment and the number of degree candidates increased over the years, and Commencement moved to Bohler Gymnasium following its construction in 1928. Following World War II and the burgeoning enrollment created by the return of students receiving veterans' benefits (G.I. Bill), Commencement was moved outdoors to Rogers Field in the football stadium (1949-1973). Because it was always possible that inclement weather would disrupt the ceremonies, it was necessary to duplicate arrangements in Bohler Gymnasium. However, only twice in those years—1954 and 1963—was it necessary to move the outdoor ceremony indoors. In 1973, with the completion of Beasley Coliseum, Commencement moved indoors permanently.

In 1986, the University's Commencement Committee recommended decentralizing Commencement to make the event more personal for graduating students. The WSU administration approved, and from 1986 through 1996, an All-University Commencement Assembly was held in the coliseum, and individual college ceremonies took place in the coliseum, Bohler Gymnasium, Bryan Auditorium, Compton Union Building Ballroom, and Hollingbery Fieldhouse. Beginning with the 100th Commencement in May 1996, the college ceremony times were changed to allow some to precede the All-University Assembly. In 1998, due in part to construction in Bohler, the administration approved a Commencement Committee recommendation to hold two ceremonies. Starting in 2000, a three-ceremony format (two ceremonies in the morning and one in the afternoon) was instituted. There was a historic Commencement change during the 2001-

The names of the degree recipients are called in random order as they approach the podium. Students will be viewed on big screens via video as they receive their diploma covers.

The Fall 2011 Commencement program includes degree candidates from August 2011 through December 2011. Those previously awarded degrees are noted with an asterisk. (*) The program is not a listing of those attending the ceremony.

Appearance of a name in this program is presumptive evidence of graduation and graduation honors, but it must not in any sense be regarded as conclusive. Notation on the university transcript remains the official testimony of degree possession.

¹*Historic sketch of the State College of Washington, 1890-1925*, by E.A. Bryan

2002 academic year. For the first time, WSU held two Commencements, one during fall semester (December 15, 2001) and the other during spring semester (May 11, 2002).

This is the University's eleventh fall commencement since its founding in 1890.

THE UNIVERSITY MACE

The University Mace, a traditional symbol of authority, will lead the faculty march today. The mace is carried by the chair of the Faculty Senate with an honor guard consisting of the presidents of the undergraduate and graduate and professional student associations. Max Kirk, past chair, carries it today, accompanied by Riley Myklebust, president of the Associated Students of WSU, and Ericka Christensen, president of the Graduate and Professional Student Association of WSU.

Created in 1985, the two-foot-long, nine-pound scepter is cast in silver and bronze and features a globe atop a laurel branch, wrapped in a silver ribbon and inscribed "Washington State University." According to designer and craftsman Tim Doeblner of WSU's Department of Fine Arts, "the globe represents the universality of education and the quest for knowledge. Laurel crowns were presented to academicians by the ancient Greeks."

The anvil is a symbol of forging and molding education, rather than forcing it upon students.

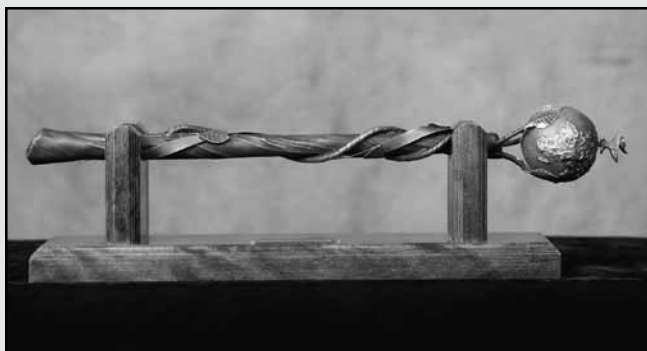

Washington State University Highlights, 2007–2011

2007

- Elson S. Floyd took office May 21 as the tenth president of Washington State University. Previously, he was president of the University of Missouri. He succeeded V. Lane Rawlins, who retired from the presidency, but remained on the WSU faculty and is serving as interim director of the William D. Ruckelshaus Center, a joint enterprise of WSU and the University of Washington.
- In research, a WSU team of physicists successfully completed the first experiments using the nation's premiere synchrotron X-ray facility to detect shock wave-induced changes in a crystalline material.
- WSU Regents renamed two Pullman campus buildings. Wilson Hall became Wilson-Short Hall, honoring James F. Short Jr., influential sociology professor, now emeritus. This building was first named for James Wilson, U.S. Secretary of Agriculture from 1897 to 1913. The Plant Biosciences Facility I became the Orville A. Vogel Plant Biosciences Building, named for one of WSU's great agricultural researchers.
- Work continued on major projects on campus in Pullman, including extensive renovation of the Compton Union Building (CUB) and Martin Stadium, home of WSU Cougar football. Another project was transforming the 9-hole WSU Golf Course into WSU's Palouse Ridge Golf Club featuring a new 18-hole championship course and practice facility.
- Testing of an emergency siren and public announcement system on the Pullman campus took place. The system was created to alert and provide information to students, faculty, and staff in the event of a campus-wide emergency.
- For the first time since the 1993–1994 season, the WSU Men's Cougar basketball team, coached by Tony Bennett, made the NCAA national basketball tournament in Sacramento, California. WSU finished second in the Pac-10 Conference and had a 26-8 season record. Tony Bennett, who won numerous Coach of the Year honors, succeeded his father, Dick Bennett, who coached the Cougars for three seasons.
- During a national college football telecast on January 1, WSU's Butch the Cougar was announced as the Capital One Mascot of the Year. Butch edged Testudo, the University of Maryland mascot, in the championship round.

2008

- *Scientific American* named WSU reproductive biologist Patricia A. Hunt one of the top 50 researchers in the world. Her research shows a potential threat to human health posed by bisphenol A (BPA), a component of the polycarbonate plastics used to make food and beverage containers.
- The largest grant to date in WSU history—\$25 million from the Bill & Melinda Gates Foundation—will help construct a \$35 million building that is to become the centerpiece of the new WSU School for Global Animal Health.
- In April, pop music icon Elton John performed in two WSU Mom's Weekend concerts at Beasley Coliseum.
- Named for WSU's illustrious graduate Edward R. Murrow, the university's Murrow School of Communication became The Edward R. Murrow College of Communication on July 1. It had long been part of the College of Liberal Arts.
- The initial class of WWAMI (Washington, Wyoming, Alaska, Montana, Idaho) medical program students began classes at a new site, WSU Spokane. WSU's Pullman campus first had WWAMI students in 1972.
- The newly-renovated Compton Union Building and Martin Stadium opened for fall semester.
- Palouse Ridge Golf Club, an 18-hole championship-level golf course on the WSU campus, officially opened in August. Developed with private funding, the award-winning course is a transformation of the 9-hole WSU Golf Course.
- Washington State University received nearly \$156 million in new research grant awards during the 2007–08 fiscal year, an increase of about 16 percent from the previous year.
- Capping a challenging football season, the WSU Cougars, led by head coach Paul Wulff, defeated the Washington Huskies 16-13 in double overtime at Martin Stadium in the Apple Cup game.
- WSU's KTNW and KCTS 9 Seattle launched V-me, the first 24-hour Spanish-language channel distributed by public television stations.
- Viji Murali, vice president for information services and chief information officer, was selected as one of the "Premier 100 IT Leaders for 2009" in *Computerworld* magazine's December 8 issue.

2009

- In celebration of the 20th annual Festival of Contemporary Art Music at WSU, FoCAM's 2009 guest composer was WSU music faculty member Charles Argersinger, the festival's founding director.
- Douglas Epperson, formerly of Iowa State University, began serving as dean of the WSU College of Liberal Arts.
- WSU President Elson S. Floyd taught a graduate seminar in higher education administration this fall. During last spring's discussions on handling sharply declining state revenues, he decided to teach as he has done as president or vice president at the four other universities he has served.
- Research teams at WSU were awarded more than \$15 million in U.S. Department of Agriculture grants for specialty crops such as tree fruit, wine grapes, and potatoes. They received nearly a third of the \$47.3 million awarded nationally, placing them among the top recipients.
- The WSU College of Business is outstanding, according to *The Princeton Review*, which featured the school in the 2010 edition of its book, *The Best 301 Business Schools*. And America's Best Colleges 2010 annual rankings by *U.S. News & World Report* list the WSU Writing Program among the nation's best.
- Dr. Dwight Damon, an orthodontic dentistry innovator, is the 40th Regents' Distinguished Alumnus Award honoree. An outstanding student and basketball and baseball athlete while at WSU, he is recognized internationally for developing the "Damon Bracket," a dental brace system that transformed the way orthodontists practice. He is a 1962 graduate in zoology.

2010

- WSU 1969 graduate Leslie V. Rowe, U.S. Ambassador to Mozambique, spoke at the WSU Honors College's V.N. Bhatia Lecture, part of the college's 50th anniversary celebration.
- President Elson S. Floyd announced a Community Engagement Tour to hold "town hall" meetings in all of the state's 39 counties to hear from stakeholders and discuss WSU initiatives. The tour started in March.
- During the spring, Bill Moos became director of athletics. He succeeded Jim Sterk, now at San Diego State. A WSU graduate, former Cougar football player, and WSU athletics administrator, Moos returned to WSU after serving as athletic director at the universities of Oregon and Montana.
- With a 37-0 win over Temple, the WSU women's rugby team won the USA Rugby Division II Women's national championship in Palo Alto, California.
- WSU's baseball team continued to impress, finishing third in the Pac-10 Conference with 37 season wins. Three of those victories were in an NCAA Regional playoff in Fayetteville, Arkansas. In the NCAA Rowing Championships in Gold River, California, WSU Rowing placed eighth in the second varsity eight and 13th as a team. Donnie Marbut and Jane LaRiviere are respective baseball and rowing head coaches.
- WSU's School for Global Animal Health broke ground on its new headquarters and research facilities. It will enhance the university's multidisciplinary strengths in discovery, development, and implementation of life-saving protocols at the human-animal interface.
- WSU is ranked among the nation's top 15 percent of colleges, universities, and trade schools that are doing the most to embrace America's veterans as students, says *G.I. Jobs* magazine.
- In the midst of a lingering economic downturn and despite continuing reductions in state funding, WSU faculty and researchers have achieved more than a 40 percent increase in the amount of outside research and other grant funding awarded to the university over the past two fiscal years.

2011

- Washington State University set a record for enrollment in fall 2011, with a total of 27,008 students enrolling across the university's four campuses. For the second year in a row, fall enrollment at the Pullman campus also surpassed the 20,000 mark, with a total enrollment of 21,016 students, up from 20,058 in 2010. The university's enrollment growth was driven by a record class of entering freshmen, which numbered 4,473 system-wide, an increase of more than 27 percent from fall 2010.
- In September, representatives of the university and the tree fruit industry announced the largest gift in WSU's history, \$27 million over eight years. Apple and pear growers approved an assessment on their crops that will fund an endowment at WSU. Through use of that endowment, WSU will create six endowed chairs to focus on tree-fruit research, will establish positions in tree fruit production regions to help make those technological advances widely available to Washington growers and shippers, and will support dedicated research orchards in Prosser and Wenatchee.
- Professor Emeritus James Cook received the Wolf Prize for Agriculture from the Israel-based Wolf Foundation in Jerusalem on May 23. Dr. Cook was recognized for his seminal discoveries in plant pathology and soil microbiology that impact crop productivity and disease management. "The prize has become a predictor of the Nobel," said Israel's Minister of Education and Wolf Foundation Council Chairman Gideon Sa'ar. "One out of every three Wolf Prize Laureates in chemistry, physics and medicine has gone on to receive the Nobel Prize."
- Total water usage on the Pullman campus dropped to the lowest recorded level in 50 years. WSU pumped 459 million gallons of water to serve the Pullman campus during the 2010 calendar year, roughly a 4 percent decline from the 479 million gallons pumped to serve the campus in 2009. The university's 2010 water usage also represented nearly a 283 million gallon, or 38 percent, consumption decrease from WSU's all-time peak water consumption level of 741,898,600 gallons in 1984.
- The Writing Program at Washington State University made its tenth appearance as one of the nation's top academic programs in the "America's Best Colleges 2012" report by *U.S. News & World Report*. Named an "Academic Program to Look For" in the "Writing in the Disciplines" category, the Writing Program puts WSU in the company of 17 other universities, including Harvard, Duke, and Princeton. It is the only program from the PAC-12 to make the list.
- On December 10, 2011, one of the best groups of students ever in the history of Washington State University graduated during the 11th annual fall commencement ceremony in Beasley Coliseum.



Bookin', by Terry Allen, near Holland-Terrell Libraries.

ACADEMIC REGALIA

Academic regalia arose through evolution and modification of the robes worn by medieval students, who were usually clerics in the cathedral schools and monasteries established by the church. As early as 1321, a medieval statute required that all doctors, licentiates, and bachelors wear academic gowns and hoods. Gowns were necessary for warmth in the unheated medieval buildings, and hoods may have been designed to cover tonsured heads. Today, immediately after receiving a charter, new institutions adopt a distinctive design for academic attire expressive of their individuality.

On May 26, 1895, a group of institutional representatives met at Columbia University to establish a uniform code for academic regalia in this country.

The approved academic attire for all graduates is composed of a cap and gown. For master's and doctoral graduates, a hood is included. The basic article of attire is the gown, usually black in color, and similar in design for all degrees with the sleeves being the principal indicator of degree level. Gowns for those graduating with a bachelor's degree have pointed sleeves; the sleeves on master's gowns arc away at the front; and doctoral gowns have round, bell-shaped sleeves. Bachelor's and master's gowns are untrimmed while doctoral gowns feature distinctive velvet facing down the front and three velvet bars on each sleeve.

The hood has become the colorful standard-bearer of academic symbolism. By examining the hood, an informed observer should be able to identify the degree level, the academic field of study in which the degree was earned, and the institution that conferred the degree. The hood is made of the same material as the gown. Hood length varies according to degree: bachelor's—three feet, master's—three and a half feet, and doctor's—four feet in length and has panels at the sides. The color or colors of the hood lining indicate the institution that conferred the degree (crimson and gray for WSU). The hood is trimmed or edged in a border of velvet either two, three, or five inches in width for the respective degrees. The border color represents the faculty or field of study in which the degree was awarded. At WSU, bachelor's degree candidates do not wear hoods.

The approved cap of the academic costume is the mortarboard or Oxford cap—a stiff board nine inches square, placed on a soft cap and joined in a pointed design in front and back. The front of the cap is shorter than the back, but the color is always that of the gown and uniformly black for the four-year degrees. The use of velvet has been reserved for the cap for the doctor's degree. A silk cord with a tassel made of many threads is attached to a button in the center of the board. The cord's and tassel's lengths may vary with the degree of the wearer. The tassel and cord may be black for any degree, but a gold metallic cord and tassel have been approved for the doctor's cap. The tassel may reflect the color of the field of study in which the degree was earned, and a few institutions use tassels of varied colors to indicate academic honors. For more on academic regalia visit www.acenet.edu/resources/regalia.

The committee of the American Council on Education on its "Academic Costume Code" states the following:

For all academic purposes—including trimming of doctor's gowns, edging of hoods, and tassels of caps—the colors associated with the different subjects are as follows:

Agriculture: *Maize*
 Arts, Letters, Humanities: *White*
 Communication: *Crimson*
 Commerce, Accountancy, Business: *Drab*
 Communication: *Crimson*
 Dentistry: *Lilac*
 Economics: *Copper*
 Education: *Light Blue*
 Engineering: *Orange*
 Fine Arts including Architecture: *Brown*
 Forestry: *Russet*
 Home Economics: *Maroon*
 Law: *Purple*
 Library Science: *Lemon*
 Medicine: *Green*
 Music: *Pink*
 Nursing: *Apricot*
 Oratory (Speech): *Silver Gray*
 Pharmacy: *Olive Green*
 Philosophy: *Dark Blue*
 Physical Education: *Sage Green*
 Public Administration, including Foreign Service: *Peacock Blue*
 Public Health: *Salmon Pink*
 Science: *Golden Yellow*
 Social Work: *Citron*
 Theology: *Scarlet*
 Veterinary Medicine: *Gray*





**Brigadier General
Julie Bentz, Ph.D.**
*Director, Strategic
Capabilities Policy,
National Security Staff*

FALL COMMENCEMENT 2011 SPEAKER

Brigadier General Julie Bentz is a director for strategic capabilities policy on the National Security Staff (NSS) for the National Security Council and Homeland Security Council. She is responsible for providing oversight and policy coordination to increase U.S. capability and capacity for the nation's nuclear defense. This includes writing presidential policy, coordinating interagency dialogue, informing presidential budgetary decisions, and building consensus on interagency initiatives in detection, nuclear forensics and attribution, countering improvised explosive devices, and programs that develop the U.S. technical capability to counter nuclear threats.

Prior to her assignment on the NSS, General Bentz served as the principal deputy for nuclear defense within the Office of the Deputy Assistant to the Secretary of Defense for Nuclear Matters. Before that, she worked on the Homeland Security Council where she helped to establish a joint domestic nuclear detection office within the Department of Homeland Security and played a key role in developing a whole-government approach to nuclear forensics including the creation of the National Technical Nuclear Forensics Center.

General Bentz is assigned to the NSS from the National Guard Bureau and has served in a variety of active, reserve, and National Guard assignments revolving around nuclear defense, homeland security, health physics, environmental sciences, and traditional nuclear, biological, and chemical officer assignments. Dr. Bentz holds a doctorate in nuclear engineering from the University of Missouri-Columbia.

2011 REGENTS' DISTINGUISHED ALUMNUS

The Regents' Distinguished Alumnus Award, first presented in 1962, is the highest honor granted to alumni at Washington State University. Ambassadors, educators, business leaders, scientists, journalists, athletes, authors, and more all have made significant contributions to society and, through their accomplishments and achievements, both personally and professionally, have brought attention to the quality of a Washington State University education.

A celebrated physician, renowned dermatologist, researcher, and instructor, **Dr. John E. Olerud**, class of 1965, is the 2011 Regents' Distinguished Alumnus Award recipient. During his time at WSU, Dr. Olerud played three years of varsity baseball and was an All American in 1965. While pursuing pre-med studies, Dr. Olerud played seven years of professional baseball. He has served his medical profession in a number of prominent roles. He is the George F. Odland Professor of Medicine and head of the Division of Dermatology at the University of Washington. He is a principal investigator for numerous federal grants including a training grant for physicians and scientists in skin biology. Dr. Olerud is a prolific researcher, publishing 92 peer-reviewed articles and numerous chapters and abstracts since 1974, and has served as president of the Association of Professors of Dermatology.

"There are only a few John Oleruds in this world," says nominator Bobo Brayton. "He leads by inspiration and example. We can be proud of his exceptional service to the medical profession."



Dr. John E. Olerud '65
*Regents' Distinguished
Alumnus*



Candidates for Advanced Degrees



Names in this program include only those who earned degrees in August 2011 or have applied for a December 2011 graduation date. Names are not necessarily representative of those attending the fall commencement ceremony.

Candidates for Advanced Degrees

The Graduate School

The following candidates will be presented by Vice President of Research and Dean of the Graduate School Howard Grimes.

DOCTOR OF DESIGN

*Deborah Sue Napier
B.A., University of Washington
M.S., Washington State University
Thesis: Conceptualizing Place Experiences as Contributing to Psychological Wellbeing: Korean Adoptees Symbolize Ethnic Identity.
Major Advisor: Bob Scarfo

DOCTOR OF EDUCATION

*John Rogers Glenewinkel
Kingsbury, Texas
B.A., M.App.Geog., Southwest Texas State University
Thesis: How Do Superintendents Use the ISLLC Standards to Evaluate Principals? Or Do They?
Major Advisor: Paul Goldman

Mary Ann Lund Goodwin
Veradale
B.A., Washington State University
M.S., University of Oregon
M.A., University of Denver
Thesis: The Open Course Library: Using Open Educational Resources to Improve Community College Access.
Major Advisor: Kelly Ward

Kory G. Kalahar
Wenatchee
B.A., Central Washington University
M.A., Western Governors University
Thesis: Teacher Descriptions of High School Student Failure Within the Classroom: Identifying Preventive Practices Using the Critical Incident Technique.
Major Advisor: Gordon Gates

Jean Christina Marczyński
Spokane
B.A., M.Ed., Eastern Washington University
Thesis: Exploring the Links Between the Situational and Distributed Leadership Practices of Women Secondary School Principals in Texas.
Major Advisor: Gordon Gates

Robert Laurence Maxwell
B.S., Utah State University
M.Ed., Azusa Pacific University
Thesis: The Impact of Interventions on Struggling Students Utilizing an RTI Model.
Major Advisor: Paul Goldman

*Mindy Meyer
College Place
B.A., Walla Walla University
M.A., Eastern Washington University
Thesis: Mentoring Programs in Small Districts: Helping New Teachers Thrive.
Major Advisor: Michele Acker-Hocevar

*Roger Samples
Shelton
B.S., Washington State University
M.Ed., Seattle Pacific University
Thesis: Leadership of Response to Intervention; Perceptions and Reflections.
Major Advisor: Paul Goldman

Rachel Herrera Solemsaas
Lake Stevens
B.S., De La Salle University
M.P.A., University of Washington
Thesis: Navigating the Financial Aid System in the Community College: The Lived Experience of Students Formerly in Foster Care.
Major Advisor: Paul Pitre

John Steach
Richland
B.S., M.B.A., Washington State University
Thesis: High School Administrative Staffing in Washington State: Principal Perspectives on Resource Needs and Utilization.
Major Advisor: Michele Acker-Hocevar

Gary Wayne Street
Sunnyside
B.A., Central Washington University
Thesis: Engaging Staff in the Development of Distributed Leadership.
Major Advisor: Michele Acker-Hocevar

DOCTOR OF PHILOSOPHY

AGRICULTURAL ECONOMICS

Joel T. Michalski
Wausau, Wisconsin
B.A., Hamline University
Thesis: Wheat Varieties, Technology, Climate and Yield: An Analysis Using WSU's Wheat Variety Test Data and Interpolated Weather Records.
Major Advisor: Vicki McCracken

AMERICAN STUDIES

David Perry Warner
Pullman
B.S., M.A., Washington State University
Thesis: Indigepedia: Living Histories of Indigenous Peoples in K-12 Curriculum.
Major Advisor: C. Richard King

ANIMAL SCIENCES

Winnie Y. Chan
Franklin Square, New York
B.S., University of Massachusetts at Amherst
M.A., City University of New York, Hunter College
Thesis: The Meaning of Barks: Vocal Communication of Fearful and Playful Moods in Pigs.
Major Advisor: Ruth C. Newberry

Ting Jiang
Yantai, Shandong, China
B.S., Yangzhou University
M.S., Washington State University
Thesis: Palatability Control Points for Grass-Fed Beef: Revealing the Key Compounds Contributing to Desirable Beef Flavor or Undesirable Off-Flavor.
Major Advisor: Mark Nelson

Angela Christine Oki
Firth, Idaho
B.S., Lewis-Clark State College
M.S., University of Illinois at Urbana-Champaign
Thesis: Integrating Multimedia Instructional Design Principles with Complex Physiological Concepts in Reproductive Physiology.
Major Advisor: Derek McLean

Ricardo Zanella
Porto Alegre, Rio Grande do Sul, Brazil
D.V.M., Universidade de Passo Fundo
M.S., Washington State University
Thesis: Identification of Chromosomal Regions Associated with Infectious Diseases in Cattle.
Major Advisor: Holly L. Neibergs

ANTHROPOLOGY

Brandon Marcus Chapman
Galesburg, Illinois
B.A., DePauw University
M.S., Utah State University
Thesis: Cultural Models Enhance Kin Selection and Reciprocity in a Trinidad Village.
Major Advisor: Barry Hewlett

Abigail Naa Kuorkor Kotey
Vancouver
B.S., B.A., M.A., Washington State University
Thesis: Ethnomedicine and Children's Medical Knowledge Among the GA of West Africa.
Major Advisor: Barry S. Hewlett

*Previously awarded degree

BIOCHEMISTRY

Christopher Michael Webster
Moses Lake
B.S., Washington State
University
Thesis: Genetic Pathways
Involved in Omega-6 Fatty
Acid-Induced Sterility in
C.Elegans.
Major Advisor: Jennifer
Watts

**BIOLOGICAL AND
AGRICULTURAL
ENGINEERING**

Romulus Okoth Okwany
Lukongo, Mumias, Kenya
B.Sc., Egerton University
M.S., Utah State University
Thesis: The Impacts of
Sustained Deficit Irrigation
Management on Mint and
Canola Oil Crops in the
Columbia Basin, Pacific
Northwest, USA.
Major Advisor: Troy Peters

BOTANY

Cody E. Hinchliff
Edmonds
B.A.S., Evergreen State
College
Thesis: Macroevolutionary
Patterns and Processes of
Diversification in Sedges
(*Cyperaceae*).
Major Advisor: Eric
Roalson

Choonseok Lee
B.Ag., Kyungpook National
University
M.S., Seoul National
University
Thesis: Towards
Delineating Biosynthetic
Pathways of Selected
Medicinal Natural
Products.
Major Advisor: Mechthild
Tegeder

**BUSINESS
ADMINISTRATION**

*Wee Meng Lee
B.A., Australian National
University, Canberra
M.S., State University of
New York, Binghamton
Thesis: Voluntary Internet
Environmental Disclosure,
Industry Classification,
Trust, Ideology and
Litigation Effects.
Major Advisor: John T.
Sweeney

*Xin Liu
Chengdu, China
B.M., Sichuan Normal
University
M.M., Sichuan University
Thesis: A Holistic
Perspective of Enterprise
Risk Management.
Major Advisor: Bernard
Wong-On-Wing

*Pi-Ju Lu
Taipei, Taiwan
B.B.A., National Taiwan
University
M.B.A., National Chengchi
University
Thesis: Investment
Risk Taking of U.S. Life
Insurers.
Major Advisor: Gene C. Lai

CHEMICAL ENGINEERING

Bulbul Ahmed
Kushtia, Bangladesh
B.Sc., Bangladesh
University of Engineering
and Technology
M.S., National University
of Singapore
Thesis: Factors Affecting
Uranium Immobilization/
Remobilization in
Hanford 300A Subsurface
Sediments.
Major Advisor: Haluk
Beyenal

*Danny Bottenus
Richland
B.S., Washington State
University
Thesis: Isoelectric Focusing
at the Preparative Scale
and Isotachophoresis at
the Analytical Scale to
Separate and Concentrate
Molecules of Interest.
Major Advisor: Cornelius
F. Ivory

Hung Duc Nguyen
Hung Ha, Thai Binh,
Vietnam
Diploma, Hanoi University
of Mining and Geology
M.S., Washington State
University
Thesis: Development
and Application of
Microelectrodes in
Biofilms.
Major Advisor: Haluk
Beyenal

CHEMISTRY

Nelmi O. Devarie
Arroyo, Puerto Rico
Thesis: New Chemistry
of Sulfur Containing
Compounds: Part 1) Study
of C to O Silyl Migration
for C-C Bond Formation
in Thiophenes Systems;
Part 2) Development
of New Reactions of
S-Nitrosothiols in Organic
Synthesis.
Major Advisor: Ming Xian

Melissa Freiderich
Cookeville, Tennessee
B.S., University of the
South
Thesis: Fundamental
Studies and Potential
Applications of Cloud
Point Extraction for
Lanthanide/Actinide
Separations.
Major Advisor: Ken Nash

*Travis S. Grimes
Cherry Valley, California
B.S., California State
University, San Bernardino
Thesis: Coordination
Chemistry of F-Elements
in the TALSPEAK Process.
Major Advisor: Kenneth L.
Nash

Jia Pan
Tongling, Anhui, China
B.S., Nanjing University
Thesis: Exploring
New Chemistry of
S-Nitrosothiol.
Major Advisor: Ming Xian

CIVIL ENGINEERING

*Fangliang Chen
Pingkeng, Jiangxi, China
B.E., Hohai University
Thesis: Interface
Mechanics of Hybrid
Material Bonded Interface.
Major Advisor: Pizhong
Qiao

*Wei Fan
Suichang, Zhejiang, China
B.S., M.S., Shanghai Jiao
Tong University
Thesis: Health Monitoring
and Damage Identification
of Composite Structures.
Major Advisor: Pizhong
Qiao

*Xuping Huo
Yantai, Shandong, China
B.S., Tianjin University
M.S., Shanghai Jiao Tong
University
Thesis: Explicit Buckling
Analysis of Fiber-
Reinforced Polymer (FRP)
Structural Shapes.
Major Advisor: Pizhong
Qiao

Brent Olson
B.S., University of
Wisconsin-Stevens Point
M.S., Washington State
University
Thesis: Residential
Building Material
Re-Use in Sustainable
Construction.
Major Advisor: Michael P.
Wolcott

COMMUNICATION

Diane Louise Carter
Orange, California
B.A., California State
University, Fullerton
M.A., University of
Southern California
Thesis: Multimodal
Critical Discourse Analysis
of Systematically Distorted
Communication in
Intercountry Adoption
Industry Websites.
Major Advisor: E. Lincoln
James

*Michelle Kistler
Spokane
B.A., M.A., Washington
State University
Thesis: Media
Involvement and Maternal
Communication Effects
on Emergent Adults'
Acceptance of the
Traditional Sexual Script.
Major Advisor: Erica W.
Austin

COMPUTER SCIENCE

Arzu Gosney
Istanbul, Turkey
B.S., Istanbul Technical
University
M.S., Washington State
University
Thesis: Adaptive Scientific
Work Flows.
Major Advisor: John Miller

Renjie Huang
B.E., South China
University of Technology
M.S., Huazhong University
of Science and Technology
Thesis: Real-World Sensor
Network for Long-Term
Volcano Monitoring.
Major Advisor: Behrooz
Shirazi

Yan Sun
B.S., M.E., University of
Science and Technology of
China
Thesis: Scalable Packet
Processing for High-Speed
Networks.
Major Advisor: Min Sik
Kim

Chuan Zhao

Shanghai, China
B.E., Northwestern
Polytechnic University
M.S., Fudan University
Thesis: Clustering and
Entity Resolution with
Graph-Based Similarity
Measure.
Major Advisor:
Krishnamoorthy
Sivakumar

CRIMINAL JUSTICE

*Lois James
Cork, Ireland
B.A., University of Dublin,
Trinity College
M.A., Washington State
University
Thesis: The Influence of
Suspect Race and Ethnicity
on Decisions to Shoot in
a Deadly Force Judgment
and Decision-Making
Simulator.
Major Advisor: Bryan Vila

CROP SCIENCE

Jeffrey Endelman
Houston, Texas
B.S., Northwestern
University
M.A., University of
California, Santa Barbara
M.S., Utah State University
Ph.D., California Institute
of Technology
Thesis: Advances in Barley
Genomics: Association
Analysis, Breeding Values
and Consensus Mapping.
Major Advisor: Stephen
Jones

Upinder Singh Gill
B.Sc., M.Sc., Punjab
Agricultural University
Thesis: Structural
and Functional
Characterization
of HvRIN4 and
Understanding its Role
in Barley Stem Rust
Resistance Pathway.
Major Advisor: Andris
Kleinhofs

ECONOMICS

Miguel Henry-Osorio
Titulo, Universidad Austral
de Chile
M.S., University of
Nevada, Reno
M.S., Washington State
University
Thesis: Information-
Theoretic Econometrics
and Consumer Bidding
Behavior on Foods.
Major Advisor: Ron C.
Mittelhammer

*Shuo Li
Changsha, China
B.A., Renmin University of
China
Thesis: Behavioral
Economics of Retail
Food Markets: Discounts,
Coupons and Healthier
Menus.
Major Advisor: Jill
McCluskey

*Nathan Skuza
B.A., Central Washington
University
M.S., Washington State
University
Thesis: Three Essays on
Experimental Auctions
and Organic Products.
Major Advisor: Vicki
McCracken

Tak Keung Wong
B.Law, University of
Wolverhampton
M.Law, Brigham Young
University
Thesis: Essays on Empirical
Industrial Organization in
the U.S. Airline Industry.
Major Advisor: Jill J.
McCluskey

Yunfei Zhao
Handan, Hebei, China
B.S., Hebei University of
Science and Technology
Thesis: Three Essays on
Econometric Analysis of
Fresh Tree Fruit Market.
Major Advisor: Thomas L.
Marsh

EDUCATION

*Sean William Agriss
Doylestown, Pennsylvania
B.S., Indiana University of
Pennsylvania
M.A., St. John's College
Thesis: Re-Imagining The
Norm: The Family and
Medical Leave-Taking
Practices of Faculty in
Higher Education Who
Identify Outside of Strict
Heterosexual Family
Structure.
Major Advisor: Dawn M.
Shinew

*Constance Beecher
Kansas City, Missouri
B.S., University of
Missouri, Columbia
M.S., Washington
University, St. Louis
Thesis: A Latent Growth
Curve Analysis of Reading
Achievement for an
At-Risk Population.
Major Advisor: Paulette
Mills

Andrew Boyd
Coulee City
B.S., Washington State
University
M.Ed., University of
Portland
Thesis: Effect of Powerful
Classroom Assessments as
Enhancements to LASER
Instructional Materials.
Major Advisor: Michael S.
Trevisan

Patricia E. Celaya
Mexicali, Mexico
B.A., San Diego State
University
Thesis: The Experiences of
Latina Graduate Students
in Psychology Programs.
Major Advisor: Brian
McNeill

Gina Cherkowski-Currie
Vernon, British Columbia,
Canada
B.Ed., University of
Saskatchewan
M.I.T., Gonzaga University
Thesis: A Postmodern
Inquiry into Power
and Identity Inside the
Mathematics Classroom:
How Social and Cultural
Capital Impact Students'
Mathematical Identity
within the Complex
Microculture of the Middle
Years Classroom.
Major Advisor: Amy Roth-
McDuffie

DaVina J. Hoyt
San Diego, California
B.A., University of
California, Berkeley
M.A., California State
University, Bakersfield
Thesis: Living Two Lives:
The Ability of Low Income
African American Females
in Their Quest to Break the
Glass Ceiling of Education
Through the Ellison Model
Mentoring Approach.
Major Advisor: Michael T.
Hayes

*Amy La
Alhambra, California
B.A., University of
California, Los Angeles
Thesis: Biculturalism and
Personality as Predictors of
Subjective Well-Being in
Chinese Americans.
Major Advisor: A. Timothy
Church

Hyun Gyung Lee
B.Econ., Chonbuk
National University
Master, Sookmyung
Women's University
Thesis: ESL Learners'
Motivation and
Task Engagement in
Technology Enhanced
Language Learning
Context.
Major Advisor:
Joy Lynn Egbert

*Ladan Maleki
Spokane
B.A., Eastern Washington
University
Thesis: Integrating
Personality and Spirituality
as Predictors of Subjective
Well-Being.
Major Advisor: Timothy
Church

*Lilia Miramontes
El Monte, California
B.A., University of
California, Irvine
Thesis: The Structure
and Measurement of
Self-Construals : A Cross-
Cultural Study of the Self-
Construals Scale.
Major Advisor: A. Timothy
Church

Elaine Marie Radmer Wood
B.S., B.A., Eastern
Washington University
M.A., Wheaton College
Thesis: The Impact of
Growth Models on AYP
Subgroup Accountability
Major Advisor: Jennifer
Beller

*Quaneecia Rainey
Alexandria, Louisiana
B.A., Dillard University
Thesis: Integrating
Personality and African
American Racial/
Ethnic Identity in a
Comprehensive Model of
Perceived Discrimination
and Well-being.
Major Advisor: A. Timothy
Church

*Sanford Richmond
Los Angeles, California
B.A., M.A., University of
Southern California
Thesis: Hip Hop Ain't
Dead, It's Sittin in the
White House: A Critical
Discourse Analysis of Hip
Hop's Cultural, Social
and Political Influence on
American Society.
Major Advisor: Paula
Groves Price

Heidi Stanton Schnebly
B.A., California State
University, Northridge
M.A., Washington State
University
Thesis: Writings from the
Margins: An Examination
of Voice, Presence, and
Agency.
Major Advisor: Kelly A.
Ward

ELECTRICAL AND COMPUTER ENGINEERING

*Zhi Li
Lanzhou, China
B.E., M.E., Tsinghua
University
Thesis: Sensors for
Electromagnetic
Measurement of Electric
Power Transmission Lines.
Major Advisor: Robert G.
Olsen

*Peng Liu
Beijing, China
B.E., M.E., Tsinghua
University
Thesis: Low Power Low
Noise Body-Enabled Phase
Locked Loop for Wireline
and Wireless Transceivers.
Major Advisor: Deukhyoun
Heo

*Wisarn Patchoo
Bangkok, Thailand
B.E., Kasetsart University
M.E., King Mongkut's
Institute of Technology
Thesis: Analysis and
Application of Lattice
Vector Quantization Using
Mixture Models and Bit-
Plane Coding.
Major Advisor: Thomas R.
Fischer

Yunyun Zhou
Lianyungang, China
B.S., M.S., Nanjing
University
Thesis: Evolutionary
Study for Gram Negative
Plasmids.
Major Advisor: Shira
Broschat

ENGINEERING SCIENCE

Paul Golter
B.S., University of Idaho
M.S., Washington State
University
Thesis: Development,
Implementation and
Analysis of Desktop-
Scale Model Industrial
Equipment and a Critical
Thinking Rubric for Use
in Chemical Engineering
Education.
Major Advisor: Bernard J.
Van Wie

Rasa Grivicke
Diploma, Magister, Vilnius
Pedagogical University
M.S., Royal Institute of
Technology
Thesis: Aerosol
Interactions Between
the Surface and the
Atmosphere: Urban Fluxes
and Vertical Distributions
and Forest Canopy Vertical
Exchange.
Major Advisor: Brian Lamb

Farren Leto Herron-Thorpe
Hilo, Hawaii
B.A., University of Hawaii
at Hilo
Thesis: Using NASA Earth
Observing Satellites with
the AIRPACT Air Quality
Forecast System.
Major Advisor: Brian Lamb

Yoon Kap Kim
Bundang, Gyeonggi, Korea
B.E., University of Seoul
M.S., Hanyang University
M.S., Washington State
University
Thesis: Compliant
Material for MEMS (Micro
Electro Mechanical
Systems) Contacts and
Interconnects.
Major Advisor: David F.
Bahr

*John Yeager
Santa Fe, New Mexico
B.S., M.S., Washington
State University
Thesis: Microstructural
Characterization of
Simulated Plastic-Bonded
Explosives.
Major Advisor: David F.
Bahr

ENTOMOLOGY

Robert Andrew Rodstrom
Mount Vernon, Ohio
B.S., Hope College
Thesis: Managing Hybrid
Poplars for Terrestrial
Insect Communities.
Major Advisor: John J.
Brown

Nikolai Wiman
Boulder, Colorado
B.S., M.S., Montana State
University, Bozeman
Thesis: Biology, Ecology,
and Population Dynamics
of Tachinid (*Diptera*)
Natural Enemies of
Leafrollers (*Lepidoptera*:
Tortricidae) in Washington
Orchards.
Major Advisor: Vincent P.
Jones

**ENVIRONMENTAL AND
NATURAL RESOURCE
SCIENCES**

*Sarith Parakrama
Weligamage
Gintota, Sri Lanka
B.Sc., M.Sc., University of
Peradeniya
Thesis: An Economic
Analysis of Intersectoral
Water Allocation in
Southeastern Sri Lanka.
Major Advisor: Keith A.
Blatner

HISTORY

*Kathleen Whalen Fry
B.A., Walla Walla
University
M.A., Washington State
University
Thesis: Farming the Water:
Japanese Oyster Laborers
in Washington State and
the Creation of a Trans-
Pacific Industry.
Major Advisor: Laurie
Mercier

Eugene Moreno
San Jose, California
B.A., San Jose State
University
M.A., Washington State
University
Thesis: World at War:
Mexican Identities,
Insurgents, and the French
Occupation, 1862-1867.
Major Advisor: Heather
Streets

Cynthia Ross
Houston, Texas
B.A., University of Nevada,
Reno
M.A., Washington State
University
Thesis: Guam: At the
Crossroads of Spanish
Imperial Militarization,
Ecological Change, and
Identity in World History.
Major Advisor: Heather
Streets

*Barbara Traver
B.A., Brown University
M.A., Portland State
University
Thesis: After Kourou:
Settlement Schemes in
French Guiana in the Age
of Enlightenment.
Major Advisor: Sue
Peabody

HORTICULTURE

*Yongjian Qiu
Jiujiang, Jiangxi, China
B.S., University of Science
and Technology of China
Thesis: Calcium and
Calmodulin-Mediated
Signaling Regulates Biotic
Stress Responses in Plants.
Major Advisor: B.W.
Poovaiah

*Jing Xi
Fuyang, Anhui, China
B.S., Anhui Agricultural
University
M.S., University of Science
and Technology of China
Thesis: Calcium/
Calmodulin-Binding
Proteins and Their
Role in Reproductive
Development and Stress
Responses in Plants.
Major Advisor: B. W.
Poovaiah

**MATERIALS SCIENCE AND
ENGINEERING**

John Steven Hardy
Richland
B.S., M.S., Alfred
University
Thesis: Atomic Structure
and Thermophysical
Properties of Molten
Ag-CuOx Air Braze Alloys.
Major Advisor: Amit
Bandyopadhyay

Kumud Poudel
Kathmandu, Nepal
B.A., Simpson College
Thesis: A Single Molecule
Approach for Measuring
the Transport Properties
and Energetics of
Membrane Proteins in
Heterogeneous Planar
Biomimetic Assemblies.
Major Advisor: James
Brozik

Elena Ten
Semipalatinsk, Kazakhstan
Diploma, Altai State
Technical University
Thesis: Poly
(3-Hydroxybutyrate-
CO-3-Hydroxyvalerate)-
Cellulose Nanowhiskers
Composites by Solution
Casting.
Major Advisor: Michael P.
Wolcott

Meng Hsin Tsai
B.S., National Pingtung
Polytechnic Institute
M.S., National Chin Yi
Institute of Technology
Thesis: Investigation
of a Sustainable and
Environmental Friendly
Alternative-Wood Bio-
plastic Composites
Major Advisor: Michael P.
Wolcott

Timothy Turba
Platteville, Wisconsin
B.S., University of
Minnesota
Thesis: Thermal Stability
of Supported Gold
Nanoparticles.
Major Advisor: M. Grant
Norton

MATHEMATICS

Baha Mahmoud Alzalg
Irbid, Jordan
B.S., M.S., Yarmouk
University
Thesis: Optimization Over
Symmetric Cones Under
Uncertainty.
Major Advisor: Kuruppu A.
Ariyawansa

Thomas Larry Haydock
Anchorage, Alaska
B.A., University of Alaska
Anchorage
Thesis: Fair Division:
Super-Fair with a
Minimum Number of
Cuts.
Major Advisor: William
Webb

Bonni Jean Kealy
Spokane
B.A., M.S., Eastern
Washington University
Thesis: A Nonlinear
Stability Analysis of
Vegetative Turing
Pattern Formation for
an Interaction-Diffusion
Plant-Surface Water Model
System in an Arid Flat
Environment.
Major Advisor: David J.
Wollkind

Limin Yang
Diploma, Southeast
University
Master, Nanjing University
M.S., M.S., Washington
State University
Thesis: Contributions
to the Theory of Semi-
Definite Programming
Under Uncertainty.
Major Advisor: Kuruppu A.
Ariyawansa

**MECHANICAL
ENGINEERING**

Erman Guleryuz
Eskisehir, Turkey
B.S., Osmangazi University
Thesis: Multi-
Scale Modeling of
Nanomechanical
Problems.
Major Advisor: Sinisa
Mesarovic

Amer Mohammed Hamdan
B.Sc., University of Jordan
Thesis: Fabrication and
Characterization of
MEMS Thermal Interface
Materials.
Major Advisor: Cecilia
Richards

He Huang
B.E., Huazhong University of Science and Technology
Thesis: A CAD-Based Software Framework for Energy Efficient Product Life Cycle.
Major Advisor: Gaurav Ameta

*Ok Kim
Gwang-Yang, Korea
B.E., Hongik University
Thesis: An Ontology-Driven Approach to Support Engineering Knowledge Retention and Exchange in the Product Assembly Design and Training Domains.
Major Advisor: Uma Jayaram

*Aric McLanahan
B.S., Eastern Washington University
M.S., Washington State University
Thesis: The Design, Modeling, Fabrication, and Characterization of an EWOD Actuated Microthermal Switch.
Major Advisor: Robert F. Richards

Siva Pilli
Richland
B.Tech., Jawaharlal Nehru Technological University
M.S., South Dakota School of Mines and Technology
Thesis: Moisture Diffusion in Composites.
Major Advisor: Lloyd V. Smith

Shuai Shao
Tangshan, Hebei, China
B.S., Beijing University of Technology
Thesis: Atomistic Simulation Studies of Deformation Mechanisms in Nanoscale Multi-Layered Metallic Composites.
Major Advisor: H. M. Zbib

*Isaac Sprague
Carnation
B.S., M.S., Washington State University
Thesis: Mathematical Studies of the Electric Double Layer in Electrochemical Cells with an Emphasis on Laminar Flow Fuel Cells.
Major Advisor: Prashanta Dutta

*Lijuan Zhu
Wuhan, Hubei, China
B.E., M.E., Wuhan University of Technology
Thesis: Ontology-Driven Strategy for Capturing and Sharing of Design Knowledge in Product Development Process.
Major Advisor: Uma Jayaram

MICROBIOLOGY

Jason Miachele Neal-McKinney
Springfield, Oregon
B.A., Oregon State University
Thesis: Elucidation of *Campylobacter jejuni* Pathogenesis in Humans and Prevention of Colonization in Poultry.
Major Advisor: Michael Konkel

MOLECULAR BIOSCIENCES

Paul Jean Guyett
Athens, Georgia
B.S., University of Georgia
Thesis: Stabilizing Interactions in the H2A-H2B Monomeric and Dimeric Kinetic Intermediates.
Major Advisor: Lisa M. Gloss

Adam Johnson
Vancouver
B.A., Seattle Pacific University
Thesis: Optimizing the Enzyme/Pro-Drug Axis of Suicide Gene Therapy Using Protein Engineering Strategies.
Major Advisor: Margaret E. Black

*McKenna Kyriss
Seattle
B.S., Pacific Lutheran University
Thesis: Specific Residues Within Histone H2B Regulate Yeast Gene Expression and Silencing, Histone H3 Methylation and the Response to DNA Damage.
Major Advisor: John Wyrick

Shilpa Sampathi
Hyderabad, India
B.S., M.S., Osmania University
Thesis: New Insights Into the Roles of DNA Replication/Repair Proteins at Telomeres.
Major Advisor: Weihang Chai

MOLECULAR PLANT SCIENCES

Ray A. Collier
B.S., B.S., University of Wyoming
Thesis: Understanding the Physiological Significance of Ureide Transport Processes in Soybean (*Glycine max* (L.) Merr.)
Major Advisor: Mechthild Tegeder

Oliver R. A. Corea
Fergus, Ontario, Canada
B.Sc., M.Sc., University of Western Ontario
Thesis: Phenylalanine Biosynthesis in Plants: In Vivo and In Vitro Characterization of Arogenate Dehydratases in *Arabidopsis Thaliana*.
Major Advisor: Norman G. Lewis

Daniel James Cuthbertson
Conifer, Colorado
B.S., University of Colorado at Boulder
Thesis: Development, Optimization and Validation of Targeted and Global Metabolite Profiling Strategies for Probing Plant Metabolism.
Major Advisor: Mark Lange

Pratyush Routray
Jagatsinghpur, Orissa, India
B.Sc., Orissa University of Agriculture and Technology
M.Sc., Indian Institute of Technology Roorkee
Thesis: Structural Analysis and Regulatory Mechanisms of Calcium/Calmodulin-Dependent Protein Kinase (CCaMK).
Major Advisor: B.W. Poovaiah

Kehan Sun
Shanghai, China
B.S., Shanghai Jiao Tong University
Thesis: Enhanced Accumulation of Folates and Multiple Amino Acids in Tobacco Plants Engineered to Produce 5-methyltetrahydrofolate in Plastids.
Major Advisor: Sanja Roje

NEUROSCIENCE

Brian Robert Lee
Sacramento, California
B.A., California State University, Sacramento
Thesis: Cocaine-Induced Circuitry Reorganization within the Nucleus Accumbens.
Major Advisor: Yan Dong

Timothy Paul Riley
Corvallis, Oregon
B.S., Eastern Oregon University
Thesis: Contribution of TRPV1(+) Vagal Afferent Neurons in the Detection of Pathogenic Bacterial Colonization in the Gut: Putative Role(s) of Pro-Inflammatory Cytokines.
Major Advisor: Steven Simasko

*Adrianne Wilson
Portland, Oregon
B.S., Washington State University
Thesis: The Interaction Between Opioids and Cannabinoids in the Rat Periaqueductal Gray.
Major Advisor: Michael Morgan

*Previously awarded degree

PHARMACOLOGY AND TOXICOLOGY

Leen Hashem Kawas
Amman, Jordan
B.Sc., University of Jordan
Thesis: Exploring the Therapeutic Potentials For the HGF/Met System.
Major Advisor: Joseph W. Harding

PHYSICS

*Regina Barber Degraaff
Lynden
B.S., Western Washington University
M.S., San Diego State University
Thesis: A Study of Globular Cluster Systems in the Shapely Supercluster Region with the Hubble Space Telescope.
Major Advisor: John Blakeslee

Enamul Khan
B.Sc., M.Sc., University of Dhaka
M.S., University of Kansas
Thesis: Excimer Laser Interaction with Transparent Semiconductor and Insulator: Zinc Oxide and Thin Aluminum Oxide Film.
Major Advisor: J. Thomas Dickinson

*Brandon Lalone
Astoria, Oregon
B.S., Oregon State University
M.S., Washington State University
Thesis: Effect of Loading Rate and Peak Stress on the Elastic Limit of Dynamically Compressed Brittle Single Crystals.
Major Advisor: Mark G. Kuzyk

Santosh Kumar Swain
B.S., M.S., Utkal University
Thesis: Modified Vertical Bridgman Growth of Cadmium Zinc Telluride with High Single Crystal Yield and Minimized Second Phase Defects for the Application of Room Temperature Radiation Detection.
Major Advisor: Kelvin G. Lynn

POLITICAL SCIENCE

*Kathleen Searles
Asheville, North Carolina
A.B., Elon College
M.A., Washington State University
Thesis: Hearts and Minds But for Whom? How Individual Characteristics Affect the Likelihood of Emotion in Politics.
Major Advisor: Travis N. Ridout

PSYCHOLOGY

*Kimberly Elizabeth Lanni
Sacramento, California
B.S., University of California, Davis
M.S., Washington State University
Thesis: Verbal Ability and Social Stress in Children with Autism and Typical Development.
Major Advisor: G. Leonard Burns

Soyean Lee
Gwangju, Korea
B.A., M.A., Sookmyung Women's University
Thesis: Sluggish Cognitive Tempo Dimension and ADHD-IN Dimension: Distinct Constructs?
Major Advisor: G. Leonard Burns

*Virginia Roper
B.A., San Diego State University
M.S., Washington State University
Thesis: Structural Equation Modeling of the Metabolic Syndrome.
Major Advisor: Bruce Wright

*Zackary Tollman
GlennAllen, Arkansas
B.A., Lawrence University
M.S., Washington State University
Thesis: Rumination, Stress, and Depression: Rumination as a Diathesis for Depression.
Major Advisor: Paul Kwon

*Lisa Tripp
B.S., Western Washington University
M.S., M.S., Washington State University
Thesis: Multimodal Implicit Learning in a Simulated Real-World Environment.
Major Advisor: Lisa Fournier

*Brandi N. Whitaker
Loveland, Colorado
B.A., Arizona State University
M.S., Washington State University
Thesis: Exploratory Factor Analysis in a Confirmatory Factor Analysis Framework Assessing a Self-Report Measure of Physical Activity and Healthy Eating Self-Efficacy in Pre-adolescents.
Major Advisor: G. Leonard Burns

*Michelle Catherine Cyr
Widolff
Corona, California
B.A., California State University, San Bernardino
M.S., Washington State University
Thesis: The Effects of Chronic Psychostimulant Exposure on Morphine-Induced Antinociception and Tolerance.
Major Advisor: Michael Morgan

VETERINARY SCIENCE

Kaitlyn Morse
B.A., Alfred University
Thesis: Immunogenic Anaplasma Marginalis Type IV Secretion System Proteins: Evidence For Linked Recognition and Protective Immunity.
Major Advisor: Wendy Brown

Subramaniam Renuka
B.V.Sc., University of Peradeniya
Thesis: Innate Immune Response of Bighorn Sheep Against Mannheimia Haemolytica.
Major Advisor: Subramaniam Srikumaran

Smriti Shringi
Dombivli, Maharashtra, India
B.V.Sc., M.V.M., Rajasthan Agri Cultural University
Thesis: Shiga Toxin Encoding Bacteriophage Differences are Associated with the Pathogenicity of Enterohemorrhagic *E. coli* O157:H7.
Major Advisor: Thomas E. Besser

Murugan Subbiah
B.Vet.S., M.V.M., Tamil Nadu University of Veterinary and Animal Sciences
Thesis: Factors Involved in the Proliferation of blaCMY-2 Plasmid-Bearing *E. Coli*.
Major Advisor: Douglas R. Call

ZOOLOGY

*Jennifer Fortin
The Dalles, Oregon
B.S., University of Portland
M.S., Washington State University
Thesis: Niche Separation of Grizzly (*Ursus arctos*) and American Black Bears (*Ursus americanus*) in Yellowstone National Park.
Major Advisor: Charles T. Robbins

Master's Degree

The following candidates will be presented by Vice President of Research and Dean of the Graduate School Howard Grimes.

MASTER OF SCIENCE IN AGRICULTURE

Jessie A Finley
Eatonville
B.A., Western Washington University

Stacy Danell Lischke
Bothell
B.S., Washington State University

*Sarah Munro
Duvall
B.S., Washington State University

*Aubrey Reeves
Chewelah
B.S., Washington State University

*Nicole Wright
Dayton
B.S., Washington State University

Sifiso Julius Mhlaba
Mpumalanga, South Africa
B.S., North-West University

MASTER OF SCIENCE IN ARCHITECTURE

*Camila Obniski
Sao Paulo, Brazil
Titulo, Universidade Presbiteriana Mackenzie

MASTER OF SCIENCE IN BIOLOGICAL AND AGRICULTURAL ENGINEERING

Tina Karimi
B.E., University of Tehran

Xiangdong Liu
Wuhan, China
B.A., Wuhan University
B.A., China University of Geosciences

Chao Miao
Handan, China
B.S., South China University of Technology

Dongjie Shen
B.E., Chongqing University

*Matthew Smith
B.S., Washington State University

MASTER OF SCIENCE IN CHEMICAL ENGINEERING

*Derek Dixon
Richland
B.S., Washington State University

MASTER OF SCIENCE IN CHEMISTRY

Chase Collins Bovaird
Tulsa, Oklahoma
B.A., B.S., George Washington University

Jonathan A. Downing
Coeur d'Alene, Idaho
B.S., University of Idaho

Johnathan Schwab
B.S., B.A., Central Washington University

*Morgan Stock
Olympia
B.S., Washington State University

Jared W. Templeton
Richland
B.S., Brigham Young University

Brian Webb
Ozona, Texas
B.A., Western State College of Colorado

Michael Wibbens
B.S., Western Washington University

MASTER OF SCIENCE IN CIVIL ENGINEERING

Mohammed Ibrahim Abd El Latif
Alexandria, Egypt
B.S., Alexandria University

Billy Allen
B.S., Washington State University

Nathan Bower
Selah
B.S., Washington State University

Burton, Maria Christina
B.S., Washington State University

*Jack Butler
Yakima
B.S., Washington State University

Shannon Dow Davis
Spokane
B.A., Carroll College

Kristen Howard
Pullman
B.S., Washington State University

*Craig Jordan
Chehalis
B.S., Washington State University

Nicolas Lopez
Pullman
B.A., EPF- Ecole d'Ingenieurs

Chelsea Ann Nicholas
Bothell
B.S., Washington State University

*Christophe Parroco
Diplom, EPF Ecole d'Ingenieurs

Brian Jared Parsons
Deer Park
B.S., Washington State University

*Tyler A. Pierce
Kalama
B.S., Washington State University

Hussam Suhail Saleem
Amman, Jordan
B.S., University of Jordan

Colt William Shelton
Ellensburg
B.S., Washington State University

Jacob Sherman
Kelso
B.S., Washington State University

Eric Lee Shipley
Renton
B.S., Washington State University

Aminullah Stanikzai
Mountlake Terrace
B.S., Washington State University

Michael Marshall Thompson
Marysville
B.S., Washington State University

Lai Thi Tran
B.S., Washington State University

*Cassandra Tyler
Sitka, Alaska
B.S., M.A., University of Idaho

Ihar Viarenich
B.S., Washington State University

Joseph Todd Westergreen
Sumas
B.S., Washington State University

Nathan Bryce White
Montrose, Colorado
B.S., University of Wyoming

*Mengqi Wu
Anqing, China
B.E., Tongji University

MASTER OF SCIENCE IN COMPUTER ENGINEERING

Miralem Cosic
Spokane
B.S., Washington State University

Florian Grigoleit
Munich, Germany
B.E., Fachhochschule Munchen

Philip Maurice Munson
Coeur d'Alene, Idaho
B.S., Pacific Lutheran University

Thanigainathan T. M.
Chennai, Tamil Nadu, India
B.E., Anna University

MASTER OF SCIENCE IN COMPUTER SCIENCE

*Cewei Cui
Zhengzhou, Henan, China
B.E., Wuhan University

Divya Giri
Chennai, Tamil Nadu, India
B.E., Anna University

*Matthew Henry
Portland, Oregon
B.A., Thomas Aquinas College

Smita Kamath
Mumbai, Maharashtra, India
B.E., University of Mumbai

Malini Namila
Hyderabad, India
B.E., Osmania University

*Yasamin Sahaf
B.E., Azad University of Tehran

**Previously awarded degree*

Raghavendiran Srinivasan
Pondicherry, India
B.Tech., Pondicherry
University

**MASTER OF SCIENCE IN
COORDINATED PROGRAM
IN DIETETICS, NUTRITION,
AND EXERCISE
PHYSIOLOGY**

Shrell L. Brown
Merced, California
B.S., Washington State
University

Desiree Colasant
Spokane
B.S., Washington State
University

Ana Guillen
B.S., Washington State
University

Jessica Leslie Roberts
B.S., Western Washington
University
B.S., Washington State
University

Stacer Varga
Spokane
B.S., Washington State
University

Austin Webb
Sammamish
B.S., Washington State
University

**MASTER OF SCIENCE IN
CROP SCIENCE**

Yushan Duan
B.S., Northeast Agricultural
University

*Thumbiko Walker Gambler
Mkandawire
Lilongwe, Malawi
B.S., University of Malawi

Richa Rai
B.S., Bhopal University
M.S., Devi Ahilya
Vishwavidyalaya, Indore

Ross Kennington Wagstaff
B.S., Brigham Young
University-Idaho

**MASTER OF SCIENCE IN
ELECTRICAL
ENGINEERING**

Jared Michael Burns
Walla Walla
B.A., Whitman College

Patrick Joseph Corrigan
Issaquah
B.S., Washington State
University

Jeffrey Douglas Doty
Yakima
B.S., Washington State
University

Jason Richard Graham
Spokane
B.S., B.S., Washington
State University

*Chien-Chuan Hung
Taipei, Taiwan
B.S., Washington State
University

Prashant Kansal
Meerut, India
B.E., University of Delhi

Wei Wang
Nanjing, China
B.E., Nanjing University of
Technology
M.E., Hong Kong
University of Science and
Technology

**MASTER OF SCIENCE IN
ENGINEERING**

*Hussin Alshantiri
Sebha, Libya
B.Sc., Sebha University

Paul Gamble
Laguna Beach, California
B.S., California State
University-Monterey Bay

Sunil Kumar
B.E., Maharshi Dayanand
University

**MASTER OF SCIENCE IN
ENTOMOLOGY**

Natalie Kira Boyle
Bellevue
B.S., Western Washington
University

Alejandro Ivan Del Pozo-
Valdivia

Lima, Peru
B.S., La Molina National
Agrarian University

Erin N. Hollingberry Eakin
Laramie, Wyoming
B.S., Washington State
University

Amber Christine Vinchesi
B.S., Purdue University

**MASTER OF SCIENCE IN
ENVIRONMENTAL
ENGINEERING**

Farah Nawshin Abedin
Dhaka, Bangladesh
B.S., Bangladesh University
of Engineering and
Technology

*Hadi Mohammed Al-Azzawi Jr.
Baghdad, Iraq
B.Sc., Al-Mustansiriya
University

*Ali Hussein Ali
Baghdad, Iraq
B.Sc., Al-Mustansiriya
University

Aurelie Laure Besset
Boran sur Oise, France
B.E., EPF Ecole d'Ingenieur

Suzanne Elaine Cox
Gig Harbor
B.S., Washington State
University

Lanka Savathi DeSilva
Birmingham, Alabama
B.S., University of Alabama
at Birmingham

Vincent Fricaud
Rueil Malmaison, France
B.S., EPF Ecole
d'Ingenieur

Piper Elizabeth Marshall
Honolulu, Hawaii
B.S., Washington State
University

Camille Pierre Marie Pirou
Thionville, France
B.E., EPF Ecole d'Ingenieur

Julee Marie Trump
Arlington
B.S., Washington State
University

Qianyu Zhang
Changsha, Hunan, China
B.S., Renmin University of
China

**MASTER OF SCIENCE IN
ENVIRONMENTAL SCIENCE**

Camelia Bianchi
Milpitas, California
B.A., California State
University, Sacramento

Michael Keith Birchfield
Irvine, Kentucky
B.A., University of
Kentucky

Alexandra Carleton
Sonora, California
B.S., University of
California, Davis

Daniel Alexander Crowther
B.S., Virginia Polytechnic
Institute and State
University

*Benjamin Derrick
Pullman
B.S., Indiana University

*Farah Elloy
Spokane
B.S., Washington State
University

Joshua James Faber-
Hammond
Barrington, Rhode Island
B.A., University of
Vermont

Hua He
ChenZhou, Hunan, China
B.S., Hunan Normal
University

Theresa Elizabeth Queen
Richland
B.S., Creighton University

*Timothy Southworth
B.S., Oregon State
University

Rhiannon Clare Thomas
Corvallis, Oregon
B.A., Oregon State
University

*Louise Wynn
Camas
B.A., University of Illinois
at Urbana
M.A., George Mason
University

**MASTER OF SCIENCE IN
FOOD SCIENCE**

Gregory Callahan
Winfield, Illinois
B.S., University of Illinois
at Urbana-Champaign

Emily Simpson Goodstein
Gig Harbor
B.S., University of
Washington

Sarah Michaux
Courtenay, British
Columbia, Canada
B.S., University of Alberta

Nissa Moldestad
Maltby
B.S., Washington State
University

John Sturgeon
Eagle, Idaho
B.S., University of Idaho

Beata Vixie
B.S., University of New Mexico

MASTER OF SCIENCE IN GENETICS AND CELL BIOLOGY

Isaura J. Gallegos
East Wenatchee
B.S., Eastern Washington University

Ryan Christopher Middleton
Modesto, California
B.S., California Polytechnic State University, San Luis Obispo

MASTER OF SCIENCE IN GEOLOGY

*Kamilla Fellah
Bowling Green, Ohio
B.A., College of Wooster

Christopher Kelley
Palouse
B.S., Central Washington University

Kevin David Tarbert
B.S., Millersville University of Pennsylvania

MASTER OF SCIENCE IN HORTICULTURE

*Kathie Nicholson
B.S., Washington State University

*Liana Suryaningsih
Mataram, Indonesia
Sarjana, Universitas Mataram

Julie Renee Thayer
Pullman
B.S., University of Washington

MASTER OF SCIENCE IN HUMAN NUTRITION

John Gilbert
Mount Vernon
B.S., Washington State University

Dylan Jones
Vancouver
B.S., Washington State University

Inna Kuropatko
B.S., Washington State University

MASTER OF SCIENCE IN LANDSCAPE ARCHITECTURE

Ryan Dane Anderson
Roseburg, Oregon
B.S., University of Oregon

Maria Elisa Morales
Puerto Plata, Dominican Republic
Architect, Universidad Nacional Pedro Henriquez Urena

MASTER OF SCIENCE IN MATERIALS SCIENCE AND ENGINEERING

Joe Edgington
Indianola, Iowa
B.A., Simpson College

*Nichole Falk
B.S., Washington State University

*Sean McNeil
Bremerton
B.S., Gonzaga University

*Jessica Parsons
Bonney Lake
B.S., Washington State University

*Amit Sharma
Bombay, India
B.S., M.S., University of Mumbai

Chih-Wen Tang
Tainan, Taiwan
B.S., National Cheng Kung University

Ankita Verma
B.E., Maharshi Dayanand University

*Hao Yu
Nanjing, Jiangsu, China
B.E., Hefei University of Technology

MASTER OF SCIENCE IN MATHEMATICS

Rochelle Rose Dietz
Lewiston, Idaho
B.S., Lewis-Clark State College

Thomas Larry Haydock
Anchorage, Alaska
B.A., University of Alaska Anchorage

MASTER OF SCIENCE IN MECHANICAL ENGINEERING

Daniel Bryan Arnold
Richland
B.S., Washington State University

*Aaron Beal
Vancouver
B.S., Washington State University

*Berk Gonenc
Izmir, Turkey
B.S., Middle East Technical University

David Hanson
Pasco
B.S., University of Nevada, Las Vegas

*Yueqi Hu
Shanghai, China
B.S., Huazhong University of Science and Technology

Yiwen Lio
Shanghai, China
B.S., Shanghai University of Science and Technology

*Baudelio Martinez
Pasco
B.S., Washington State University

Trung Chi Nguyen
Ho Chi Minh, Vietnam
B.S., Seattle University

Manchanahalli S Rohan Rao
Bangalore, Karnataka, India
B.E., Visveswaraiiah Technological University

Abdilmunaem Shaneb
Misurata, Libya
B.S., Seventh of October University

Marc Mitchell Somers
B.S., Washington State University

Raghunathan Srinivasan
Pondicherry, India
B.Tech., Pondicherry University

Daniel Douglas Williams
Vancouver
B.S., Washington State University

Fan Zhang
Hohhot, China
B.E., Nanjing Agricultural University

MASTER OF SCIENCE IN MOLECULAR BIOSCIENCES

*Eleni Alexiou Elkin
Lakewood
B.S., Northern Illinois University

Chandima Bandaranayaka M
B.Sc., University of Peradeniya
M.S., Washington State University

MASTER OF SCIENCE IN MOLECULAR PLANT SCIENCES

Erin Getzin
Midland, Michigan
B.S., Michigan State University

MASTER OF SCIENCE IN NATURAL RESOURCE SCIENCES

Erim Gomez
Coquille, Oregon
B.S., Southern Oregon University

MASTER OF SCIENCE IN NEUROSCIENCE

*Swami Prakash
B.S., M.S., Jiwaji University

MASTER OF SCIENCE IN PHYSICS

Seyed Ebrahim Gharashi
Rafsanjan, Iran
B.S., University of Rafsanjan
M.S., Shahid Beheshti University

*Drew Thomas Haven
Portland, Oregon
B.S., B.S., Oregon State University

Violet Poole
Saint Charles, Missouri
B.S., Truman State University

Shoresh Shafei
B.S., University of Tehran
M.Sc., Kordestan University
M.Sc., University of Kurdistan

*Xiangyu Yin
Xuzhou, Jiangsu, China
B.S., Nanjing University

**Previously awarded degree*

**MASTER OF SCIENCE IN
PLANT PATHOLOGY**

Christian Aguilar
Riverside, California
B.S., California State
University, Fresno

*Juliane Evans
Hummelstown,
Pennsylvania
B.S., Messiah College

*Chan Maketon
B.S., University of Arizona

Jennifer Millera Niem
San Juan, Santo Tomas,
Batangas, Philippines
B.S.A., University of the
Philippines at Los Banos

**MASTER OF SCIENCE IN
PSYCHOLOGY**

Shervin Bazmi
B.S., University of
Pittsburgh

*Melissa Mehalick
West Chester,
Pennsylvania
B.A., Indiana University of
Pennsylvania

*Chad Sanders
Cashmere
B.S., B.A., Washington
State University

Kimber Anne Saville
Halifax, Nova Scotia,
Canada
B.S., Western Oregon
University

**MASTER OF SCIENCE IN
SOIL SCIENCE**

*Yahya Alwahaibi
Ruwi, Muscat, Oman
B.Ag., Sultan Qaboos
University

Meagan Adele Hughes
Mount Vernon
B.S., Washington State
University

Catherine Jones
Bothell
B.S., Washington State
University

Ian-Huei Yau
Albany, Oregon
B.S., Oregon State
University

**MASTER OF SCIENCE IN
STATISTICS**

Rashmita Basu
B.A., Bach., M.A.,
University of Kalyani
M.Acc., University of
Idaho
Ph.D., Washington State
University

*Andrew Hanks
Pullman
B.S., Brigham Young
University

*Shuo Li
Changsha, China
B.A., Renmin University of
China

*Tobin Northfield
Pullman
B.S., Pacific Lutheran
University
M.S., University of Florida

*Monte J. Shaffer
Columbia Falls, Montana
B.A., M.B.A., Brigham
Young University
Ph.D., Washington State
University

*Hainan Wang
Xinxiang, Henan, China
B.A., Shandong University
M.A., Shanghai Jiao Tong
University
Ph.D., Washington State
University

Yunfei Zhao
Handan, Hebei, China
B.S., Hebei University of
Science and Technology

**MASTER OF SCIENCE IN
VETERINARY SCIENCE**

Salma Al-Adwani
Muscat, Oman
B.Sc., Sultan Qaboos
University

*Jegarubee Bavananthasivam
Jaffna, Sri Lanka
B.V.Sc., University of
Peradeniya

Jacob Laughery
Pullman
B.S., Washington State
University

Brian Andrew Maran
West Monroe, Louisiana
B.S., D.V.M., Mississippi
State University

*Chad Marsh
B.S., Tarleton State
University
D.V.M., Texas A & M
University

Lisa Kristine Pearson
B.A., Whitman College
D.V.M., Washington State
University

**MASTER OF SCIENCE IN
ZOOLOGY**

*Catherine Craig
Spokane
B.S., Montana State
University

**MASTER OF ARTS IN
ANTHROPOLOGY**

Sophia Asbury
Helena, Montana
B.A., University of
Montana

*Mark Caudell
Ionia, Michigan
B.S., Michigan State
University

Amber Angela Heckelman
San Diego, California
B.A., University of
California, Irvine

Erin McIlraith
Oshkosh, Wisconsin
B.A., University of
Wisconsin-Oshkosh

**MASTER OF ARTS IN
APPLIED ECONOMICS**

Fuad Mohammed Alagsam
B.Ag.Sc., King Saud
University

*Christina Michelle
Holmquist
Yakima
B.S., Eastern Washington
University

*Ludwig Linares Pantigoso
Arequipa, Peru
Bachiller, Universidad
Nacional de San Agustin
M.A., University of Puerto
Rico

Yazhe Liu
Harbin, Heilongjiang,
China
B.S., Beijing Normal
University

Adilet Muhtarovich
Maimekov
Bishkek, Kyrgyzstan
B.A., American University-
Central Asia

*Fenosoa Tantely Rambeloson
Antananarivo, Madagascar
B.Sc., University of
Antananarivo

Sara Simmons
Newcastle
B.S., Central Washington
University

**MASTER OF ARTS IN
COMMUNICATION**

*Christopher Bingham
Louisville, Kentucky
B.A., Indiana University

Cara Gish
Battle Ground
B.A., Gonzaga University

*Jennifer Marie Safreno
Kerman, California
B.A., Mills College

Katie Louise Soy
Napa Valley, California
B.A., Lewis-Clark State
College

**MASTER OF ARTS IN
CRIMINAL JUSTICE**

Laura Lee Gilmour
Cheney
B.A., University of
Montana

Elizabeth Ann Hattenburg
Yacolt
B.A., B.A. Washington
State University

Dustin Edward Smith
Spokane Valley
B.A., Eastern Washington
University

**MASTER OF ARTS IN
EDUCATION**

Matthew Davenport
Cleveland, Ohio
B.A., John Carroll
University

Liyan Feng
Harbin, China
B.A., M.A., Wuhan
University

Megan R. Itani
Auburn
B.A., Washington State
University

Yang Liu
B.A., Huazhong Normal
University
B.Law, Wuhan University

*Joseph Nixon
Harvard, Illinois
B.A., Bradley University

Nichole Olson
Sioux City, Iowa
B.A., St. Cloud State
University

Alicia Castillo Saldivar
Phoenix, Oregon
B.A., University of Oregon

Noah Schroeder
New Market, Maryland
B.S., Colorado State
University

*Suda Nasser Shaman
Najran, Saudi Arabia
B.S., The Faculty of
Education for Girls

MASTER OF ARTS IN ENGLISH

Dorian Deome
Olympia
B.A., Washington State
University

Tracy Lynn Linder
Lamar, Colorado
B.A., Southwestern College
B.A., M.A., Adams State
College of Colorado

MASTER OF ARTS IN FOREIGN LANGUAGES AND CULTURES

Ambar Edith Martinez
Durango, Mexico
B.A., B.A., Washington
State University

Rubria Rocha De Luna
Monterrey, Mexico
B.S., Universidad
Autonoma de Nuevo Leon
M.A., Universidad de
Monterrey

MASTER OF ARTS IN HISTORY

*Kelli Ann Krench
Lacey
B.A., Washington State
University

Johnna Noel Lash
Pullman
B.A., Washington State
University

Joy Kathleen Zornes
B.A., Washington State
University

MASTER OF ARTS IN HUMAN DEVELOPMENT

Christina Brazell
University Place
B.A., Washington State
University

Ashley Eaton
Moscow, Idaho
B.S., University of Idaho

Janelle Rash
Everett
B.A., Seattle Pacific
University

Gitanjali Shrestha
Kathmandu, Nepal
B.S., Southern Arkansas
University

*Han-Yun Tseng
Taipei, Taiwan
B.S., National Taiwan
University

Lana Wood
University Place
B.A., Washington State
University

MASTER OF ARTS IN INTERIOR DESIGN

*Anna Kerr
B.A., Washington State
University

MASTER OF ARTS IN MUSIC

*Kui Hye Nho
Busan, Korea
B.A., M.A., Dongeui
University

MASTER OF ARTS IN PHILOSOPHY

*Justin Caouette
Fall River, Massachusetts
B.A., Bridgewater State
College

*Randy M. Herring
Spokane
B.A., La Sierra University

Kaitlin Morrison
Spokane Valley
B.A., Eastern Washington
University

MASTER OF ARTS IN POLITICAL SCIENCE

*William Cooper
Olympia
B.A., Central Washington
University

Matthew Steven White
Spokane
B.A., Washington State
University

Craig Whiteside
Silver Spring, Maryland
B.S., United States Military
Academy
M.S., Long Island
University, C. W. Post
Campus

MASTER OF ARTS IN SOCIOLOGY

Erin Beilstein-Wedel
Independence, Oregon
B.S., Arizona State
University

Jayson Hunt
B.A., University of
California, Santa Barbara

Meaghann Rowena Jones
Dardanelle, Arkansas
B.A., Arkansas Tech
University

*Joseph King
Spokane
B.A., B.S., University of
Idaho

Yusuke Makino
Tokyo, Japan
B.A., University of Oregon

Anthony R. Vega
San Diego, California
B.A., Humboldt State
University

MASTER IN TEACHING

*Steve Avery
Ridgefield
B.A., Washington State
University

*Sunny C. Bell
B.A., Central Washington
University

Stephanie Braunschweig
Vancouver
B.A., B.A., Washington
State University

*Teisha Bronner
Las Vegas, Nevada
B.A., University of Nevada,
Las Vegas

Caitlan Burley
Camas
B.A., Western Washington
University

*Erica Rae Castro
Portland, Oregon
B.A., Washington State
University

*Kristin Ann Clark
Vancouver
B.A., Pacific University

*Casandra Lynn Cueto
Benton City
B.A., Seattle University

*Lindsey Frohs
Vancouver
B.A., Washington State
University

*Krista Frost
B.A., University of
Washington

*Sara Jean Gust
Vancouver
B.A., Washington State
University

*Lisa Higgins
B.A., B.A., Washington
State University

*Joel Hingston
Kennewick
B.S., B.A., Washington
State University

*Janet Irons
Sammamish
B.A., Washington State
University

*Sarah Jessica Johnson
Wheatland, California
B.S., Brigham Young
University

*Carly Jordan
Spokane Valley
B.A., Washington State
University

*Peter Klosterman
Liberty Lake
B.S., Washington State
University

*Mary Krzysiak
B.A., Washington State
University

*Tamara Kuratli
Vancouver
B.A., Washington State
University

*Mia Leutwiler
B.S., San Jose State
University

**Previously awarded degree*

*Corinne Lorch
Camas
B.S., Washington State
University

*Cherie Noble
Portland, Oregon
B.A., Pacific University

*Tove Papenfuss
Vancouver
B.S., Washington State
University

James W. Phillips
B.A., Western Washington
University

*Kristin Guinan
Kirkland
B.A., Washington State
University

*Christina Snyder
Camas
B.A., Washington State
University

*Shannyn Stagner
Enumclaw
B.A., Washington State
University

*Louise Stinson
Battle Ground
B.A., Portland State
University

*Daniel Turner
Cathlamet
B.S., University of the State
of New York, Excelsior
College

Simon Lee Waite
Longview
B.S., Washington State
University

*Luke Waldow
Wadsworth, Ohio
B.A., College of Charleston

Heather Sheree Welsh
New Orleans, Louisiana
B.S., Louisiana State
University and Agricultural
and Mechanical College

*Angel-Lynn Wenholz
Vancouver
B.A., Washington State
University

*Cody Andrew Whealy
Cinebar
B.A., Washington State
University

MASTER OF ACCOUNTING

Esther Abosede Alabi
Ijebu-Imushin, Ogun,
Nigeria
Diploma, Federal
Polytechnic

*Mick Aney
Moses Lake
B.A., Washington State
University

Trent Baeckl
Portland, Oregon
Bachelor, University of
Michigan, Ann Arbor

Todd Alan Bellamy
Vancouver
B.S., Oregon State
University
M.B.A., Washington State
University

Qiuyi Chen
Jingzhou, Hubei, China
B.A., Iowa Wesleyan
College

Jui-Hsuan Cheng
Taipei, Taiwan
B.S., National Taipei
University

Xiang Fang
Wuhan, Hubei, China
B.A., Washington State
University

Gregory Brough Haas
Bellevue
B.A., Washington State
University

Chaojian He
B.A., Shanghai
International Studies
University

Shenjue He
Zhejiang, China
B.S., Shanghai Institute of
Foreign Trade

*Michael J. Knowles
Selah
B.A., Washington State
University

Kenneth John Leadon
Yakima
B.A., Washington State
University

*Kyle Lynch
Issaquah
B.A., Washington State
University

Niyan Ma
B.S., Beijing University
of Posts and
Telecommunications

*Roman Nikulin
B.A., Washington State
University

*Renee Rachelle North
Lubbock, Texas
B.A., B.A., Washington
State University

Nawaporn Puangmanee
Bangkok, Thailand
B.B.A., Thammasat
University

*Sean Rhoades
B.S., Brigham Young
University-Idaho

*Jennelle Elizabeth Jackson
Riffe
Lacey
B.A., Washington State
University

Kingston Collin Sprague
Seattle
B.A., Washington State
University

Yating Sun
Taizhou, Jiangsu, China
B.A., Nanjing Institute of
Technology

Jue Wang
B.S., Fudan Pacific Institute
of Finance

*Danielle Weza
Bellevue
B.A., Washington State
University

*Gregory Wolf
Bellevue
B.S., Drake University

Hang Yu
Dongying, Shandong,
China
B.A., Washington State
University

Zheng Zeng
B.A., Southwestern
University of Finance and
Economics

MASTER OF ARCHITECTURE

Amy Boudinot
Mount Vernon
B.S., Washington State
University

Kyle Davis
Renton
B.A., University of
Washington

Rachel Dyan Doherty
Pasco
B.S., Washington State
University

*David Drake
B.F.A., Washington State
University

Jonathan Follett
Walla Walla
B.S., Washington State
University

Stephen Foster
Denver, Colorado
B.S., Washington State
University

Bradley Gunn
Camas
B.S., Washington State
University

Colin Guthrie
B.S., Washington State
University

Jerod Jack Harwood
Greenacres
B.S., Washington State
University

Jennifer Hohlbein
Seattle
B.S., Washington State
University

Cameron Andrew Johnson
Oak Harbor
B.S., Washington State
University

Scott Jones
Washougal
B.S., Washington State
University

Tony Kim
B.S., B.A., Washington
State University

Mackenzie King
Eatonville
B.S., Washington State
University

Joshua Patrick LaFreniere
Gig Harbor
B.S., Washington State
University

Blaine Neu
Bellevue
B.S., Washington State
University

Robert Stanley Olsen Everett B.S., Washington State University	Lori R Beador Ellensburg B.S., Central Washington University	*Jennifer Frei Pullman B.A., B.A., Washington State University	Christopher Jonathan Porter West Richland B.S., Brigham Young University
*Aaron Pasquale Tacoma B.S., Washington State University	Wendy A. Beck B.A., Washington State University	Diana Yanet Frey Mission, Texas B.A., Washington State University	Brock Remy Yakima B.A., Washington State University
Kimberly Petty Pasco B.S., B.S., Washington State University	*Joshua Bohlke Richland B.A., University of Washington	Terry Lester Gentry Cottage Grove, Oregon B.S., Washington State University	Ryan Zeno Rickenbach Kennewick B.S., Washington State University
Matthew John Reeves Richland B.S., Washington State University	*Matthew Carter Kennewick B.A., Washington State University	*Nicholas Gourley Eagle, Idaho B.B.A., Boise State University	*Casey Schober Moscow, Idaho B.A., University of Idaho
Mona Rezvani Covington B.S., Washington State University	*Yin-Lin Chang Taichung, Taiwan B.B.A., Shih Hsin University M.S., University of Houston	Brian Cullen Griff Yakima B.A., B.S., Washington State University	*Carl Shaw Kennewick B.A., B.A., Washington State University
Jessica Lee Ryan Debert, Novia Scotia, Canada Diploma, St. Francis Xavier University Bachelor, Dalhousie University	*Todd Coleman Vancouver B.S., University of Washington	Benjamin Aaron Hawkes Kennewick B.S., Boise State University	Richa Sigdel B.A., Washington State University
Aaron Drew Trampush Chewelah B.S., Eastern Washington University B.S., Washington State University	Stephen Harold Dart Pasco B.A., Washington State University	Andrew Kelleher Honig East Windsor, New Jersey B.S., Columbia University School of Engineering M.S., Johns Hopkins University	*Harsimranjeet Singh B.Tech., Punjab Technical University M.S., Washington State University
Tyler Brent Troutman Puyallup B.S., Washington State University	Serene Dawn Lupine Davies Port Townsend B.A., Washington State University	Xianghong Huo Bachelor, Fudan University	*Casey Thometz Marysville B.A., Washington State University
Paul Yoon Mercer Island B.S., Washington State University	*Tiffany Dawkins Ridgefield B.S., University of Oregon	*Ken Idler Pasco B.A., Washington State University	*Ryan Tober Federal Way B.A., Washington State University
MASTER OF BUSINESS ADMINISTRATION	Tyson Deschamp Coeur d'Alene, Idaho B.S., University of Idaho	Gregory Justice New Meadows, Idaho B.S., M.S., University of Idaho	Martin Wehner B.S., Suffolk University
*Fahad Algahtani B.A., Washington State University	Ram Devanathan B.Tech., Indian Institute of Technology, Madras Ph.D., Northwestern University	John Michael King Oak Harbor B.A., Washington State University	*Kai Wong Hong Kong B.A., Washington State University
*Thomas Andrus West Richland B.S., University of Idaho	*Ray L. Duyungan Plantation, Florida B.S., Florida Southern College	Anthony Walter Lemon B.A., Oregon State University	*Lyubov Sergeevna Yurgel Pullman B.A., Washington State University
*Crystal Bates B.A., University of Minnesota	Carrie Ann Eslick Peoria, Arizona B.S., Colorado Technical University	*Kyle Lewis B.S., Brigham Young University	MASTER OF EDUCATION
*Christina Baum American Fork, Utah B.A., Brigham Young University	*Joseph Fondahn Walla Walla B.B.A., Gonzaga University	*Deborah Lynn Parent Lewiston, Idaho B.A., Washington State University	*Kathy Addleman B.A., Marycrest College
		*Christopher Perish Issaquah B.A., Washington State University	*Kristin Nicole Baker Spokane B.A., Whitworth University
			*Richard Barella Longview B.A., Northwest College

**Previously awarded degree*

*Mariko Barker Portland, Oregon B.S., University of Illinois at Urbana	Joseph Doane Grandville, Michigan B.S., Central Michigan University	*Yahu He Pullman B.A., Sichuan University	*Yelena Ovdiyenko Battle Ground B.A., Washington State University
*Kimberly Bentley Romeoville, Illinois B.S., University of Wisconsin, Oshkosh	Diana Chioma Ejibe B.A., Northern Illinois University	Lisa Sanae Hockett Portland, Oregon B.A., University of Washington	*Seth Peck Ridgefield B.A., Willamette University
*Hollie Boyd Vancouver B.A., Washington State University	Janell M. Ellis Camas B.A., University of Nebraska-Lincoln	*Carla Hudson B.A., University of North Texas	*Timothy Romano B.A., Santa Clara University
*Janae Brewster Lewiston, Idaho B.A., Whitworth University	*Michelle Fickle Moscow, Idaho B.S., University of Idaho	*Heather Ichimura Milwaukie, Oregon B.S., Western Oregon University	Randall Spaur Pasco B.A., Washington State University
Rebecca Burk Pasco B.A., Harding University	*Jessica Fife Bellevue B.A., Central Washington University	Angelica Marie Jarvis Sunnyside B.A., Washington State University	*Lara Stark-Wickman Kapaa, Hawaii B.A., University of Hawaii at Manoa
Stefanie Byrne Spokane B.A., Eastern Washington University	*Marcia Jean First Randle B.A., Washington State University	*Suzanne Johnson Kelso B.A., Washington State University	*Elizabeth Ashlee Tindall Vancouver B.S., Walla Walla University
*Elisa Cayce Liberty Lake B.A., Washington State University	*Kimberly Fischer-Daniels Washougal B.A., Washington State University	*Todd Karnofski B.A., City University	Amy Tolrud Richland B.A., Washington State University
*Denise Choate Vancouver B.A., Washington State University	*Bonnie Ann Flanagan B.A., Central Washington University	*Ryan Karraker B.A., Washington State University	*Tara Trepanier Selah B.A., Washington State University
*Kristopher Michael Chrisopulos Wadsworth, Ohio B.A., Kent State University	*Cecilia Garza Richland B.S., University of Texas - Pan American	*Ryan Lackey Walla Walla B.A., Central Washington University	*Melissa Tunnell Richland B.A., Washington State University
Lindsay Clairmont Spokane B.A., Eastern Washington University	*Annette Gaston Vancouver B.A., Western Washington University	Bing Liu Jinzhou, Liaoning, China B.A., Dalian University of Foreign Languages	*Chelsea VanDeBrake Yakima B.A., Washington State University
*Eileen Collett Battle Ground B.A., Washington State University	*Nicole Giles B.A., Washington State University	*Elisabeth Lopez B.A., Washington State University	*Tori Volker Yakima B.A., Washington State University
*Randi Croyle Spokane B.A., Washington State University	Jennifer Ginder Seattle B.A., Washington State University	*Gary McGarvie B.S., Linfield College	Paul W. Weed Buckley B.B.A., Western Washington University
*Kara Curtin Camas B.A., Washington State University	*Teona Mae Golding Kennewick B.A., Seattle Pacific University	*Shelley Ann Moody Ridgefield B.A., Washington State University	*Jennifer Weisgerber Zillah B.A., Central Washington University
*Katherine Davis Vancouver B.S., Washington State University	Ashley Taylor Grover Brier B.S., Washington State University	*Eric Mumau Camas B.A., Washington State University	*Amy Wellsandt Lacrosse B.A., Washington State University
*Abigail Victoria DeMeerleer Colton B.S., Washington State University	*Jamie Lee Harmon- Alexander Missoula, Montana B.A., University of Montana	Cheryl Elizabeth Nance B.Mus., University of South Carolina	
		*Jennifer Nydahl Portland, Oregon B.A., B.Ed., Trinity Western University	

*Previously awarded degree

**MASTER OF ENGINEERING
AND TECHNOLOGY
MANAGEMENT**

*Mohamed Adam
Khartoum, Sudan
B.S., Eastern Washington
University

Randall J Aldrich
Monroe
B.A., Pacific Lutheran
University

Rochelle Andrews
Montego Bay, Jamaica
B.S.E., Walla Walla
University

Gary Alan Becker
Battle Ground
B.S., Washington State
University

Patrick Birkeland
B.A., Washington State
University

Rick Cherf
Pullman
B.A., B.S., University of
Washington

James John Diedesch
B.S., Western Washington
University

Bob Thomas Everson
Seattle
B.S., University of Tampa
M.A., Colorado State
University

Herman Hugh Houghton
Auburn
B.S., University of Phoenix

Daniel Robert Keenan
Edmonds
B.S., Milwaukee School of
Engineering

Rasto Kiplangat
B.A., Washington State
University

Douglas MacDonald
West Richland
B.S., University of
Colorado at Denver

Mauricio Malagon
B.E., City University of
New York, City College

Robert Olson
Milton
B.S., Washington State
University

Stephen Parsons
Klamath Falls, Oregon
B.S., Oregon Institute of
Technology

Scott Howard Urfer
Redmond
B.S., University of
Michigan, Ann Arbor

Jesse Alan Willett
West Richland
B.S.E., Walla Walla
University

**MASTER OF HEALTH
POLICY AND
ADMINISTRATION**

Amy Marie Walker
B.A., Whitworth
University

MASTER OF NURSING

*Jennifer Anderson
Auburn
B.S., Washington State
University

*Morry Anotta
B.S.N., Milwaukee School
of Engineering

Kristen Bailey
Vancouver
B.S., George Fox University

Katrina Noelle Butler
Spokane
B.S.N., Pacific Lutheran
University

Lesley Lynn Carlston
Philomath, Oregon
B.S.N., Linfield College

*Verna Couchman
Vancouver
B.S., University of
Northern Colorado

*Susan Lynn Cummings
Knoxville, Tennessee
B.A., University of
California, Los Angeles
B.S., California State
University, Long Beach

*Sheila Dahlgren
Normandy Park
B.B.A., Loyola University

*Amy Davis
Woodland
B.S., Washington State
University

*Matthew Dehning
Portland, Oregon
B.S., Concordia University
B.S.N., Linfield College

*Vicki Dickson
Puyallup
B.S., University of
Washington
B.S., Pacific Lutheran
University

Elizabeth Docea
Vancouver
B.S.N., Linfield College

*Molly Dutton
Olympia
B.S., Oregon State
University
M.S., Western Washington
University

Kimberlee Ilene Foster
Selah
B.S., University of Alaska,
Anchorage

Kylee Caroline Bohannon
Hammer
B.S., Washington State
University

Julie K Hereford
B.S., Oregon Health
Sciences University

*Melissa Christine Hosey
Meacham, Oregon
B.S., Walla Walla
University

Stacy Lynn Jensen
Longview
B.S., Washington State
University

Karee Lynn Ledeboer
Phoenix, Arizona
B.S., Washington State
University

*Vienna Lofton
West Richland
B.S., Washington State
University

*Katharine Theresa Mitchell
Brush Prairie
B.A., University of Oregon
B.S.N., University of
Portland *Kaycee Mutschler
Portland, Oregon
B.S., Walla Walla
University

Mary Nouwens
Ellensburg
B.S., Washington State
University

*Brett O'Connor
B.A., Eastern Washington
University
B.S.N., Columbia
University

*Giselle Ondetti
Portland, Oregon
B.A., Williams College
B.S.N., University of
Portland

*Candace Osgood
Hermiston, Oregon
B.S., Oregon Health
Sciences University

Matthew Palmblad
Richland
B.S., Oregon State
University

*Catherine Patnode
Yakima
B.A., Central Washington
University

*Elizabeth Phillips
Portland, Oregon
B.S.N., Fairfield University

Erinn Quinn
White Salmon
B.S., Washington State
University

*Janell Riepma
Ridgefield
B.S.N., Allen College

Christie Marie Rivelli
Portland, Oregon
B.S.N., Colorado State
University-Pueblo

Trudy Sharp
B.S., Washington State
University

Laura Anna Sherburne
Vancouver
B.S., Portland State
University

*Katie Lynn Sorey
Spokane
B.S., Washington State
University

Senait Tesfay
Edmonds
B.S., University of
Washington / Bothell

Thavi Thach
B.S.N., University of
Washington / Tacoma

*Marvin Paleracio Tolentino
Tacoma
B.S.N., University of
Washington

Nancy H. Trumbo
B.S.N., University of
Portland

**Previously awarded degree*

*Annalee M. Wilson
Spokane Valley
B.S., Washington State
University

*Tiffany Zimmer
B.S., Washington State
University

**MASTER OF PUBLIC
AFFAIRS**

Hilary Elise Gossler
Vancouver
B.A., Washington State
University

Catharine A. Keane
Watertown, New York
B.S., University of
Vermont

Cynthia Lynn Patchen
B.S., B.A., Washington
State University

Lila Elizabeth Walsh
B.A., University of
Pittsburgh

Candidates for Professional Degrees

College of Pharmacy

DOCTOR OF PHARMACY

*Kara Anjulee Christen
—*Cum Laude*
Spokane

*Rahim Ahmad Fazli
Lynnwood

*Michelle Morales Ferrer
—*Magna Cum Laude*
Auburn

*Scott Erik McLeod
Richland

**Previously awarded degree*



From left: Thompson Hall, Murrow Communication Addition, and Bryan Tower.

Graduate Certificates

The following candidates will be presented by Vice President of Research and Dean of the Graduate School Howard Grimes.

BIOETHICS

Casie Jean Dunleavy
Mukilteo
B.A., Central Washington University

BIOTECHNOLOGY MANAGEMENT

Kaitlyn Morse
South Reading, Vermont
B.A., Alfred University

Pavlo Rudenko
Poltava, Ukraine
Diplom, Kharkov State University
M.S., Washington State University

CONSTRAINTS MANAGEMENT

*Patrick Birkeland
Enumclaw
B.A., Washington State University

CONSTRUCTION PROJECT MANAGEMENT

*Patrick Birkeland
Enumclaw
B.A., Washington State University

Christopher Steven Dreyer
Richland
B.S., Thomas Edison State College

Stephen Parsons
Klamath Falls, Oregon
B.S., Oregon Institute of Technology

Marshall Thompson
Spokane
B.A., Central Washington University

FAMILY NURSE PRACTITIONER

Ronald Scott Oman
Waipahu, Hawaii
B.S.N., Hawaii Pacific University
M.N., University of Phoenix

*Shayne Summers Yocum
B.S., MNurs., Washington State University

GENERAL ENGINEERING MANAGEMENT

Raed Masri
Mill Creek
B.S., Arizona State University

GLOBAL JUSTICE AND SECURITY STUDIES

Matthew Steven White
Spokane
B.A., Washington State University

*Craig Andrew Whiteside
Pullman
B.S., United State Military Academy at West Point
M.A., Long Island University

INSTRUCTIONAL DESIGN

*Victoria Mundy Bhavsar
Roanoke, Virginia
B.S., M.S., Virginia Polytechnic Institute and State University
Ph.D., University of Kentucky

MANUFACTURING LEADERSHIP

*Stephen J. Parsons
Klamath Falls, Oregon
B.S., Oregon Institute of Technology

NUCLEAR ENGINEERING

Daniel Bryan Arnold
Richland
B.S., Washington State University

David Hanson
Pasco
B.S., University of Nevada, Las Vegas

Jaime Stephen Lue
Toronto, Ontario, Canada
B.Eng., Lakehead University

Ryan A. Webster
Sunnyside
B.S., University of Washington

NURSE EDUCATOR

Cecily Montgomery
Monroe
B.S.N., Northwest University
M.Nurs., Washington State University

PROJECT MANAGEMENT

*Patrick Birkeland
Enumclaw
B.A., Washington State University

Christopher Steven Dreyer
Richland
B.S., Thomas Edison State College

*Andre F. Firoozi
Bellevue
B.S., Washington State University

Stephen Parsons
Klamath Falls, Oregon
B.S., Oregon Institute of Technology

PROTEIN BIOTECHNOLOGY

*Danny Bottenus
Richland
B.S., Washington State University

Adam Johnson
Vancouver
B.A., Seattle Pacific University

McKenna Kyriss
Seattle
B.S., Pacific Lutheran University
Ph.D., Washington State University

Kaitlyn Morse
South Reading, Vermont
B.A., Alfred University

SUPPLY CHAIN MANAGEMENT

Jesse Zuehlke
Hancock, Michigan
B.S., Michigan State University

SUSTAINABLE AGRICULTURE

Jessie A Finley
Tacoma
B.A., Western Washington University

Amber Angela Heckelman
San Diego, California
B.A., University of California, Irvine

SYSTEMS ENGINEERING MANAGEMENT

Julie Millen Garcia
Lynnwood
B.B.A., Eastern Michigan University

Raed Masri
Mill Creek
B.S., Arizona State University

Karen Shyne
Bozeman, Montana
B.S., Montana State University
M.S., City University

Candidates for Baccalaureate Degrees



Names in this program include only those who earned degrees in August 2011 or have applied for a December 2011 graduation date. Names are not necessarily representative of those attending the fall commencement ceremony.

College of Agricultural, Human, and Natural Resource Sciences

BACHELOR OF SCIENCE IN AGRICULTURAL AND FOOD SYSTEMS

Brian Christopher Koepke
Pullman

Brady Allen Stover
Wenatchee

Torey Allen Wilson
Bellingham

BACHELOR OF SCIENCE IN AGRICULTURAL EDUCATION

Jennifer Leigh Anderson
Covington, Louisiana

BACHELOR OF SCIENCE IN ANIMAL SCIENCES

Shelly Lynn Bright
Soap Lake

Teri Jo Brown
Washington, D.C.

*Brittany Nicole Bryant
Pullman

*Erin T. Fosler
Renton

*Amber Suzan Green
Gold Bar

*Amelia Christine Hersey
Deer Park

Katherine Mary Elizabeth
Jordan
Aberdeen

Esther Munguia Mancilla
Yakima

*Brienne Frances Owens
Spokane

*Kimberly Diane Paden
Palmer, Alaska

Andrea M. Paul
Redmond

*Jennifer Elizabeth Trice
—*Magna Cum Laude*
Condon, Montana

Kyauna Rae Turner
Sumner

*Alissa Marie Wakeley
Renton

Shawna Lynn Westmark
—*Cum Laude*
Yelm

Todd Curtis Winzer
Grand Coulee

BACHELOR OF ARTS IN APPAREL, MERCHANDISING, AND TEXTILES

Ashley Elizabeth Barrett
Bothell

*Tara Marie Dragovich
Bremerton

*Julianna Frances Gance
—*Cum Laude*
Gig Harbor

*Heather Marie Glinn
Redmond

*William Robert Goodman
Federal Way

Andrea Carole Hamilton
Kirkland

Breanna Lynn Houmar
Kenmore

Katharina Elisabeth Joseph
Woodinville

Elana Rose Levy
—*Cum Laude*
Issaquah

*Jessica Elise Muller
Lynnwood

*Jenifer Alicia Peterson
Mukilteo

Nicole Elizabeth Santi
Edmonds

Allison Monroe Schile
Vancouver

Danielle Ruth-Hannah Shuck
Kent

*Jiaqi Zhang
Spokane Valley

BACHELOR OF SCIENCE IN CROP SCIENCE

*David James Vogan
Edmonds

Aaron Robert White
Pullman

BACHELOR OF SCIENCE IN ECONOMIC SCIENCES

Travis M. Abramson
Bellevue

Colin Joseph Adams
Monroe

Tyler Jeffrey Aliment
Issaquah

*Jordan Tucker Amick
Redmond

*Cody Landon Atkins
Longview

Travis J. Austin
Burien

Dmitry L. Babayev
Bothell

Bryce Thomas Bach
Camas

Thomas Mesghina Bahta
Lynnwood

*James Robert Barber Jr.
Burien

*Michael Patrick Brown
—*Summa Cum Laude*
Vancouver

Ting Cao
Sichuan, China

Xiaomeng Chen
China

Nicholas Ray Cooper
Auburn

*Philip Allen Cortez
Snohomish

Ryan William Coumont
Spokane

Brian Patrick McGraw
Doherty
Kent

Chun Leung Fong
Spokane

Kathryn Emily Frawley
Bothell

Alyssa Ann Gundersen
Bow

Matthew Christopher
Hafenbrack
Bellevue

Nicholas T. Hemphill
Sammamish

*Elizabeth Dee Hodgins
—*Magna Cum Laude*
Bellingham

JingJing Hua
Shanghai, China

*Kok-To Ip
Hong Kong

Cory Jeffrey Irwin
Renton

Judi Alicia Jackson
Lakewood

Chen Jin
—*Summa Cum Laude*
Hubei, China

Robel M. Kidanu
Lynnwood

Zachary A. Kiefer
—*Magna Cum Laude*
Dayton

Sungduck Kim
Kyung Gi Do, South Korea

Cory Blaine Leatham
Vancouver

Weicheng Li
Jiangsu, China

Wen Chieh Lin
Taiwan

Benjamin Jack Loewen
Spokane

Sean Robert Matson
University Place

Tara Cathleen McCallum
Sequim

Taylor James Nuccitelli
Issaquah

Hoseung Oh
Gyeonggi-Do, South Korea

Lindley L. Palmer
Richland

Christopher James Patrick
Spokane

Siu Chung Pong
Hong Kong

*Michael F. Reinhardt
Battle Ground

Dong-Jun Rew
Kyunggi-Do, South Korea

Lauryn Marie Ringwood
—*Summa Cum Laude*
Kennewick

Amara Mariella Rodriguez
Seattle

Kangping Ruan
—*Summa Cum Laude*
Hubei, China

*Spencer William Schairer
Duvall

*Andy Joseph Schwartz
Puyallup

Alan Cameron Scott
Seattle

Marcus Anthony Shaw
Richland

Tyler Jay Smalley
Puyallup

Howard N. Sun
Taiwan

Risa Suzuki
Tokyo, Japan

Jessica Lorraine Theiss
Auburn

Chelsea Noelle Vanos
Mead

Joseph Arlen Villarreal
Pearl City, Hawaii

Jessica Leilani Watson
Pullman

Sean D. Weber
Des Moines

Adrian Edwards White
Seattle

*Steven Eliot Williamson Jr.
Long Beach, California

Anthony Roger Wilson
Seattle

Ki Wong
Hong Kong

You Zhou
—*Magna Cum Laude*
Hubei, China

BACHELOR OF ARTS IN ECONOMICS

*Christopher Michael Birge
East Wenatchee

Trevor James Brink
—*Cum Laude*
Selah

*Anthony Joseph Walike
Bellevue

BACHELOR OF SCIENCE IN FOOD SCIENCE

*Stephanie Elizabeth
Martinez
—*Cum Laude*
Pullman

BACHELOR OF SCIENCE IN HORTICULTURE

Mitch William Adams
Everett

Rebecca Paige Bailey
Renton

Troy Michael Duke
—*Cum Laude*
Pullman

Kyle J. Hanson
Richland

*Meiko Shioya
—*Magna Cum Laude*
Kanagawa, Japan

BACHELOR OF ARTS IN HUMAN DEVELOPMENT

Denise Yvonne Albrecht
—*Magna Cum Laude*
Loon Lake

*Darci Renee Anderson
—*Cum Laude*
Walla Walla

Natica Anna Bacon
Lacey

*Hala Sarah Baghdadi
Tacoma

*Vannessa Victoria Balch
—*Cum Laude*
Pullman

Leah Janae Barlow
Seattle

*Rebecca Jane Bawal
—*Magna Cum Laude*
Woodland

*Rebecca Dyer Baxter
Lakewood

*Kendre Alyson Berger
Hillsboro, Oregon

*Dawn R. Bottcher-Kundert
Puyallup

*Sarah Kate Call
—*Summa Cum Laude*
Seattle

*Darcie Marie Chappell
Oaksdale

Diana Dawn Cockrell
Olympia

*Patricia Catherine Cornelius
Spokane

Nicole Leanne Davidson
Vancouver

Jamie Lynn Dehaven
Deer Park

Liisa Ann Dille
Vancouver

*Jayme Rae Estep
Bellevue

*Kylie Cammeron Fisher
Auburn

*Nicole Diane Fliear
Oceanside, California

Margene Norris Ford
—*Summa Cum Laude*
Auburn

Jessica Lynn Foster
Vancouver

Amanda Lee Gerdlund
—*Magna Cum Laude*
Longview

Leslee Nichelle Gibbs
—*Summa Cum Laude*
Vancouver

Allison Sara Gilbert
Sammamish

*Kristi Michelle Goetz
—*Cum Laude*
Sammamish

*Janna Lee Goodwin
Ocean Park

*Sheila M. Green
—*Cum Laude*
Everett

Jinjoo Han
—*Summa Cum Laude*
South Korea

*Bobbi Jean Hansen
Lake Tapps

Michelle Kathryn Harsant
Snohomish

*Katherine Ann Healey
Olympia

*Caroline Marie Hedel
—*Magna Cum Laude*
Richland

Marianna Boglárka Hegyi
Edmonds

Sarah Marie Hensley
Olympia

Celeste Noelle Higginbotham
Port Orchard

*Melinda B. Hutcheson
—*Magna Cum Laude*
Longview

Megan Marie Gutierrez
Jennings
Yakima

*Hollie LaNae Johnson
Olympia

*Makenzie Morgan Kellogg
Poulsbo

Hyeran Kim
Puyallup

Brittni Janelle Kinnunen
—*Cum Laude*
Vancouver

*Karen L. Knight
—*Magna Cum Laude*
Camas

Karen Janel Knotts
Battle Ground

*Kelisha Ann Kolb
Spokane

Amie Kathleen Krebs
Hillsboro, Oregon

*Kara Candace-Jayne Kunz
Wenatchee

*Rosalyn Ellen Lamb
—*Cum Laude*
Washougal

*Katie Marie LaPlant
—*Magna Cum Laude*
Ephrata

Jacie Kathryn Larson
Longview

Sadie Zaw Latt
—*Cum Laude*
Pullman

*Jennifer LeAnn Lawler
Vancouver

Kirstyn Arlyne Lawler
—*Summa Cum Laude*
Covington

Paul Joseph Lemley
Sequim

Chelsey Rae Lemonds
Kelso

Ashley Elizabeth Lesesne
Camas

Annette Mary Linfor
Selah

*Devan Kathryn Lockwood
Lakewood

*Diane Catherine Lubovich
—*Cum Laude*
Bainbridge Island

Cheryl Lenette Madden
Puyallup

*Gina Marie Medlock
Longview

*Lynda M. Meheula
—*Magna Cum Laude*
Federal Way

*Jennifer Ann Mertes
—*Summa Cum Laude*
Olympia

Delena Renee Meyer
—*Cum Laude*
Vancouver

Jenna Leigh Morgan
Vancouver

*Jewels Violet Murphey
—*Summa Cum Laude*
Kelso

Michelle Renee Noel
Kent

Lisa A Orcatt
Redmond

Alexandria Tierney Pagac
Lynden

*Monica Dyon Palmer
Bloomington, Illinois

*Jennifer Michelle Parks
Worley, Idaho

Taylor Catherine Partlow
Edgewood

Kayleen Elen Pieper
—*Cum Laude*
Burien

*Shannon Elizabeth Primrose
Longview

Heidi Christina Quatier
Vancouver

*Lisa Ann Rasmussen
Vancouver

*Janelle Elizabeth Redmond
—*Magna Cum Laude*
Vancouver

Theresa Lynn Richard
—*Cum Laude*
Kalama

Brenna Christine Richter
Seabeck

Kaia Rakel Finsprit Rongstad
Juneau, Alaska

*Zara Lillian Roy
Rice

Tiffany Marie Rozelle
—*Summa Cum Laude*
Syracuse, New York

Samantha Olivia Salisbury
Puyallup

Lauren Cassia Scott
Anacortes

Savannah Dawn Scott
Camas

*Kandis Monique Shaffer
—*Magna Cum Laude*
Vancouver

*Chelsea Maureen Sheldon
North Bend

*Kim A. Sherwood
Bonney Lake

*Karri Ann Kehaulani Simao
—*Cum Laude*
Honolulu, Hawaii

*Leslie Rene Smith
—*Cum Laude*
Olympia

*Tia Rochelle Smith
Bellevue

*Autumn Rene Sperline
Woodinville

*Crystal Spradlin
Grandview

Nathan Tyler Staggs
Spokane

John Miller Strack
—*Cum Laude*
Vancouver

*Kelley Gene Strahm
North Bend

Meagan Noelle Sully
Longview

Dannielle Elizabeth Tognetti
Vancouver

*Jenna Rose Tomajko
Sequim

Shirley Chenoa Urness
Stanwood

Lorrie Vaughn
—*Cum Laude*
Vancouver

Candace Elaine Veters
—*Summa Cum Laude*
Allyn

*Kayla Renee Wagner
Liberty Lake

Madeline Julia Walentiny
Bainbridge Island

*Rachel M. Weaver
—*Summa Cum Laude*
Moses Lake

Tess Kathleen White
—*Summa Cum Laude*
Eastsound

Kendall Margherite
Whittlesey
Yarrow Point

Kelly Ann Williams
—*Summa Cum Laude*
Point Roberts

Heather Anne Wilson
Orting

*Natalie Ann Wilson
—*Summa Cum Laude*
Bellingham

*Auna Marie Zinglemann
Ridgefield

Lindsey Jean Zwiener
—*Magna Cum Laude*
Washougal

BACHELOR OF SCIENCE IN INTEGRATED PLANT SCIENCES

Kayleigh Jeanne Fisk
Davenport

Brandon Thomas Hasart
Bend, Oregon

Kathryn Elizabeth McAdam
Chehalis

Reed Edwin Perry
—*Magna Cum Laude*
Seattle

BACHELOR OF ARTS IN INTERIOR DESIGN

Yi-fang Chen
Jhongli City, China

Wendy Ann Hall
Deer Park

Hyung-Jin Kim
—*Cum Laude*
Seoul, South Korea

*Genevieve Marie Pintor
Valleyford

Kathryn Elizabeth Sander
Bellevue

BACHELOR OF LANDSCAPE ARCHITECTURE

Bradley Michael Boggs
Gainesville, Virginia

Gregory Alan Hoffmeier
Lancaster, Pennsylvania

Katelyn L. Richards
—*Cum Laude*
Richland

Joshua Daniel Silva
Bellingham

Joseph David Stiller
College Place

Lauren Elizabeth Stout
—*Cum Laude*
Bremerton

Jonathan James Struiksma
—*Cum Laude*
Stanwood

Troy Arthur Waisanen
Lynnwood

BACHELOR OF SCIENCE IN NATURAL RESOURCE SCIENCES

Jaime Lynn Anderson
Bothell

William Stannus Brune
Selah

Amber Lynn Burleson
—*Magna Cum Laude*
Puyallup

Kari Lynn Cross
East Wenatchee

*Kiersten Roan Dallstream
Fountain Hills, Arizona

Selwyn Ray Davis
Trinidad And Tobago

Matthew Paul Doumit
—*Cum Laude*
Olympia

*Tyson J. Eldridge-Stedman
Colbert

Jordan William Erlenbach
Burlington

Kyle Jacob Hawkins
Port Orchard

Kelsey Lynne Lotz
West Richland

Leila Michelle Mirhaydari
Gig Harbor

*Shanon Alise Molacavage
San Carlos, California

Brittany Shannon Olson
Oakville

Arianna Georgette Parker
Rainier

*Connor Thomas Parrish
Covington

David Robert Sheaffer
—*Magna Cum Laude*
Olympia

Katherine Marie Stark
Rochester

Jordan Lyle Tolliver
Chehalis

Jacob Tyrel Turner
Hunters

James Robert Vermeer
Mountlake Terrace

College of Business

BACHELOR OF ARTS IN BUSINESS ADMINISTRATION

*Dawn Lynn Ackerman Grandfalls, Texas	Casey Wade Bettendorf Kennewick	Cheyenna Renée Carroll Aberdeen	*Kyle Kristofer Daugherty — <i>Cum Laude</i> Mukilteo
Byron Gayle Adams Elbe	Jamie Renee Bighill Naselle	*Daniela Cazacu Vancouver	Jessica Mae Davis — <i>Cum Laude</i> Vancouver
*R. Daniel Alvarez — <i>Cum Laude</i> Yakima	Paul William Birkvold — <i>Magna Cum Laude</i> Portland, Oregon	LeAnn Lai-Hing Chan — <i>Cum Laude</i> Seattle	*Jamie Marie Deccio Bothell
*Dustin Scott Anderson Minneapolis, Minnesota	Brian Jeffery Bixby — <i>Cum Laude</i> Kirkland	Fei Cheng Jiangsu, China	Courtney Ann Dettrich Freeland
Linus Luis Bocala Araque Visalia, California	*Phillip Scott Blankenship Washtucna	*Hiu Ki Natalie Cheng Hong Kong	*Mandeep Singh Dhother — <i>Cum Laude</i> Vancouver
Matthew Thomas Argyropoulos Longview	*Justin Miles Bliss Potosi, Missouri	*Nga Man Choi Macau	*Jennifer Anne Donahue Bellingham
Errika H. Armatrout Kennewick	Courtney Marie Blunt Everett	Sui San Chow Kowloon, Hong Kong	Steven Huynh Duong — <i>Magna Cum Laude</i> Moses Lake
Mercedes Clair Arner — <i>Cum Laude</i> Zillah	Brandon Robert Bohart Wenatchee	Kayla Ann Christensen Lake Stevens	Amy Lynne Hantho Dustan La Center
Kei Asano Kanagawa, Japan	Semeon P. Bondar Vancouver	Suyeong Chung Seoul, South Korea	Jeff Michael Engen Bellingham
Tak Sum Au Yeung Hong Kong	JayLee Ann Bradley Winlock	*James Cross Clark — <i>Magna Cum Laude</i> Seattle	*David Edward Farber Bellevue
Aime Rachel Ayers Auburn	Courtney E. Brady Richland	*Keith Allen Clark — <i>Summa Cum Laude</i> Monroe	Jeremy Guthrie Feigen Lacey
Jillian Alice Bader Bellingham	Kristi Annette Brinkerhoff — <i>Cum Laude</i> Richland	Natalie Mae Clark Chelan	*Elzbieta Fialkiewicz Kirkland
*Kristina B. Bahovich Pasco	Heather Marie Brower Kennewick	Andrea Christine Cline Marysville	*Arika Leigh Flynn — <i>Cum Laude</i> Black Diamond
*Christopher J. Ball Seattle	Nicolas David Bruya Sammamish	Kevin Dennis Coad Vancouver	Brandi Jo Dickerson Flynn Marysville
*Megan Mae Bartich Spokane	*William James Bryan Kennewick	Michael Scott Cobb Vancouver	Peter Owen Folkman — <i>Cum Laude</i> Bellevue
Evan Leon Bastian Washougal	*Natalie Jocosa Bryant Wenatchee	Quinn Cochrane — <i>Magna Cum Laude</i> Snohomish	Eric Ulysee Frampton Eden Prairie, Minnesota
*Shekhar Mukanji Battan — <i>Cum Laude</i> Vancouver	*Bryce Burchak Spokane	Mason Michael Cogle Redmond	Jonathan Albert Friesen Lebam
Greg W. Beasley — <i>Magna Cum Laude</i> Camas	*Amber M. Burgess Clark Fork, Idaho	Nadiya Mykolayvna Coles — <i>Magna Cum Laude</i> Richland	Brandon J. Fritz Kelso
Jennifer McVeigh Becker — <i>Cum Laude</i> West Richland	Thomas Allen Burnstead Seattle	Hunter Alonso Contreras Pasco	Yuchen Fu Shenzhen, China
Lauren Richelle Bennett Camas	*Kyle R. Canny Olympia	Lucas Gabriel Corbin — <i>Summa Cum Laude</i> Sammamish	*Ashley Dawn Gammon Vancouver
Philip Gregory Benton — <i>Cum Laude</i> Elizabeth City, North Carolina	Bach Viet Cao Vietnam	Kyle Paul Craigen — <i>Summa Cum Laude</i> Richland	Jin Gao Beijing, China
	Caitlin Elizabeth Carlile Walla Walla	Christopher James Crismon La Center	Katelyn M. Gardner Othello
	Steven Wesley Carlson Kent	Sean Erick Cummings Tempe, Arizona	Paige Dyanna Gehrman Longview
	Sandra A. Carrasco Pasco		

*Previously awarded degree

Dustin Omied Ghoreishi — <i>Magna Cum Laude</i> Moses Lake	Joshua Thomas Hart Mount Vernon	*Morgan Michael Hutchinson-Flaming Vancouver	Chad Kenneth Knodel — <i>Magna Cum Laude</i> Spokane Valley
Briana Lee Ginty — <i>Cum Laude</i> Bremerton	*Jason Michael Hedahl — <i>Cum Laude</i> Portland, Oregon	*Noriko Ike Kochi-Ken, Japan	*Bridget Josephine Koenigs Spokane
Gregory Charles Gole Silverdale	*Adam Charles Henry Snohomish	*Kyoko Ikeno — <i>Magna Cum Laude</i> Vancouver	*Golnaz Koloushani — <i>Magna Cum Laude</i> Iran
*Jessic Kieran Gombart Battle Ground	*Lloyd Robert Hensrude — <i>Magna Cum Laude</i> Snohomish	*Keli Marie Imus Bellevue	Min S. Koo Everett
*Riley Tate Gombart — <i>Cum Laude</i> Battle Ground	Tara Marie Herbert Everett	Lai Shing Ip Hong Kong	Katie Helen Kraus Vancouver
*Augustine M. Gonzales Kennewick	Joanne Georgina Tynda Herzog — <i>Magna Cum Laude</i> Moses Lake	Ryan David Jahn Vancouver	Ryan Matthew Reyes Kraut Lake Stevens
*Ashley Marie Grater Spokane	*Joshua David Hewson — <i>Magna Cum Laude</i> Vancouver	*Andrew Michael Jameson Kennewick	*Ching Shu Kwok Hong Kong
Lori Lynn Griffiths — <i>Magna Cum Laude</i> Vancouver	James Tanner Hicks Mead	Trevor Kyle Janin Kennewick	*Michael John LaFerriere — <i>Magna Cum Laude</i> Richland
*Robert Ryann Grigsby Clackamas, Oregon	Elizabeth Ruth Hill Vashon	Garrett Vinson Jaynes — <i>Summa Cum Laude</i> Seattle	*Ka Man Lam Hong Kong
*Rachael Elizabeth Groenendale Prosser	*Nanako Hisamichi — <i>Magna Cum Laude</i> Miyagi, Japan	*Michael Patrick Jeffery Mill Creek	Spencer Michael Lane Spokane
*David Henry Gross Vancouver	Ngoc Bao Ho Spokane	*Mingzhe Jiang Dalian Liaoning, China	*Ryan Keith Langermann — <i>Magna Cum Laude</i> Bothell
Mark Christopher Guzman Lacey	*Zdung Nguyen Ho — <i>Cum Laude</i> Sugar Land, Texas	Cameron Michael Johnson — <i>Magna Cum Laude</i> Bothell	*Kateryna E. Larking Vancouver
*Zixu Ha — <i>Cum Laude</i> Kennewick	George Robert Holland Seattle	Linda Sue Johnson — <i>Magna Cum Laude</i> Vancouver	*Nathanael Christopher Lasby Sumner
*Kurt Henderson Haakenstad Kirkland	*Karen Jean Hollibough — <i>Cum Laude</i> Colville	*Michael Eugene Johnson Renton	Luk Yee Lau Hong Kong
*Carl Gunnar Hagen Seattle	Shayne Allen Hoyt Yacolt	*Jolene Elizabeth Jolma — <i>Cum Laude</i> Battle Ground	Luu Le Tacoma
Tyler James Hallauer Sammamish	*Melissa Grace Huber Benton City	Kara Kristine Jondal Spokane	Katie Ruth Leduc Mountlake Terrace
*Lucas Duane Halverson Federal Way	*William Dale Hudson II — <i>Summa Cum Laude</i> Mount Vernon	Tyson Louis Jones Vancouver	Jinbaek Lee Incheon, South Korea
Ryan Christopher Halvorsen Battle Ground	*Alexa Nicole Huestis — <i>Magna Cum Laude</i> Vancouver	Sin Hye Jung — <i>Cum Laude</i> Pullman	*Taewon Lee — <i>Cum Laude</i> Kyounggi-Do, South Korea
Hanna Stefanie Halwas Seattle	*James C. Humphreys West Richland	*Louis Marc Kahn Bellevue	*Man Hok Lei Pullman
Lauren Marie Hamill — <i>Cum Laude</i> Spokane	Julia Ning Hung Bellevue	*Hyunwoo Kang Seoul, South Korea	*Dallas Taylor Lemon Olympia
Stephanie Lynn Hanson Pasco	Nathan Kirk Hungate Pullman	*Michael Thomas Kearney — <i>Cum Laude</i> Bellevue	Sara Elizabeth Lenseigne Richland
Michinori Hanza Yokohama City, Japan	Mark Ryan Huson Malaga	*Boram Kim Seoul, South Korea	Abigail Rose Lentz Colville
Ashleigh Elizabeth Jewel Hargrave Redmond		Jasper Zee Kinnay Renton	*Alan Joseph Lenz Stanwood
Darrius Lamar Harris Federal Way		Victor Anthony Kitzes Maple Valley	Brendon John Leonard — <i>Cum Laude</i> Everett

*Previously awarded degree

Chi Sing Leung Kenedy Town, Hong Kong	Eva Joy Masga Mendiola Vancouver	Colleen Anne Oliver — <i>Cum Laude</i> Issaquah	Vance James Purvis — <i>Cum Laude</i> Marysville
Yee Won Leung — <i>Cum Laude</i> Pasco	Mayra Mendoza Pasco	*Craig Verner Olson — <i>Cum Laude</i> Camano Island	*Garrett Steven Questad — <i>Cum Laude</i> Pasco
George Aaron Lew University Place	Meghan Shaylyn Mercado Sammamish	Spencer Hancock Olson Kenmore	Danielle Christine Raley — <i>Cum Laude</i> North Bend
Sze Ka Li Quarry Bay, Hong Kong	Scott Richard Mertens Sammamish	*Jacob Thomas Orosco Vancouver	Guadalupe Ramos Battle Ground
*Angelica Jo Ellen Liebhaber Camas	Lejla Smajlovic Mesic Franklin Park, Illinois	Andrew Michael Palin Vancouver	Andrew Joseph Rausch Richland
Chen Wei Lin Taiwan	*Ashley Renea Meyer Kennewick	Katherine Renee Panarra Vancouver	*Rhyan M. Reid Portland, Oregon
*Jesse Richard Lindauer Vancouver	Mathew David Miles Pasco	Matthew Raymond Parker Richland	Michael Allan Richards — <i>Cum Laude</i> Kelso
*Jessica C. Linton Richland	Blake Zachary Misenar Charlotte, North Carolina	*Colleen Adele Paulson Colfax	*Lauren Elizabeth Richardson Spokane
Lang Liu Chongqing, China	*Pamela A. Missett Knoxville, Tennessee	Guadalupe E. Perez Kelso	Ashley Shantel Riggs Walla Walla
Tsz-Man Liu Tsuen Wan, Hong Kong	Mary Mackenzie Moberg Moses Lake	Anthony Paul Perish Covington	Della Danielle Rizzo — <i>Cum Laude</i> Seatac
*Aleksandr Z. Lototskiy Battle Ground	Amelework Molaligne Bellevue	Andrew Edward Persin Vancouver	Nathan Adam Robbert Pasco
*Vinh Quoc Trong Luong Vietnam	Bryan Daniel Monarch Palmer, Alaska	Camille Lorraine Peterson Ridgefield	Hollie Lynn Robins-Jennings — <i>Cum Laude</i> Tukwila
Angela Faviola Lupercio Grandview	Megan Ruth Moore — <i>Cum Laude</i> Richland	Denise Kehaulani Petterborg Beaverton, Oregon	Chad Douglas Robinson Kalama
David Daniel Lyons Ridgefield	Humberto Moreno — <i>Magna Cum Laude</i> Tieton	Richard Alexander Petteruti Longview	Ludmila Anatolevna Feitser Romanyuk Kirkland
*Vanessa Magana Prosser	*Kyle Russell Morgan Vancouver	*Khuong Xuanan Pham Vancouver	Kalsun Romero-Goertz Vancouver
Nicholas Brent Malo Tacoma	Thomas Richard Moser — <i>Cum Laude</i> Kirkland	My H. Pham Everett	*Anna Kathleen Root — <i>Summa Cum Laude</i> Battle Ground
Karina Marcus Vancouver	Victoria Nalbandyan — <i>Cum Laude</i> Kennewick	*Michelle Pilotti-Berry Longview	*Andrew James Roskam Brush Prairie
John Robert Marquardt — <i>Cum Laude</i> Vancouver	*Kristen Marie Nelson Marysville	Rory Allan Pitts II Puyallup	*Lorna Barbara Rudolph — <i>Magna Cum Laude</i> Anacortes
*Rebecca Anne Mashburn — <i>Cum Laude</i> Richland	Olivia Ng Hong Kong	Christina M. Plamondon Vancouver	Tricia Ann Rugg Vancouver
Audra Kristine McDaniel Issaquah	Trinh Thuy Phuong Ngo Vancouver	*Jasmine A. Polson — <i>Cum Laude</i> Vancouver	*Cantlon Robert Ryan Renton
Patrick Michael McGinnis Seattle	Yerin Noh Kyungki-Do, South Korea	Ka Man Poon — <i>Cum Laude</i> Hong Kong	Priya Sabharwal West Richland
*Benjamin Bartholomew McKee — <i>Cum Laude</i> Vancouver	Matthew Michael O'Leary Mukilteo	*Meghan Renee Pratt — <i>Cum Laude</i> Vancouver	*Masaya Saito — <i>Cum Laude</i> Kanagawa-Ken, Japan
Alexander Gregory McLain Richland	Christie E. Oar — <i>Cum Laude</i> Richland	*Allyson Loryn Presnell Vancouver	Adriana Sánchez Sánchez Pasco
Timothy Maurice Meixner — <i>Cum Laude</i> Snohomish	*Tyler David Oestreich Pullman	*Mindi Mae Primley Battle Ground	
		*Sally A. Pritchard Burlington	

Andrew Rosaire Sauvage Seattle	Erin L. Story Kennewick	Thomas Cain Trefry Spokane	Matthew Lawrence Wilson Port Angeles
*Kerri Cathleen Scott — <i>Magna Cum Laude</i> Pasco	*Carl Scott Stranger Dalton Gardens, Idaho	Kyle Christopher Upton — <i>Cum Laude</i> Richland	Ethan Matthew Wise — <i>Summa Cum Laude</i> Seattle
Ki Wook Seo — <i>Magna Cum Laude</i> In-Chon, South Korea	*Aleksandr Vasilyevich Stupina Olympia	*Michael Anthony Urban — <i>Cum Laude</i> Mount Vernon	Dustin James Wittmier Issaquah
Taesik Seo Incheon, South Korea	Jeannette Christina Sumpter Boring, Oregon	Lindsay Vainio Butte, Montana	*Chon In Wong Macau
Michael Thomas Shaw Vancouver	*Catherine Hong-Ca Svangren Edmonds	*Brittany Nicole Van Roekel — <i>Cum Laude</i> Grandview	King Fai Kingsley Wong — <i>Cum Laude</i> Hong Kong
Matthew Thomas Sheaffer — <i>Cum Laude</i> Olympia	*Makenzie Leah Swift Spokane	Matt A. Vaughn Spokane	*Meng Weng Wong — <i>Cum Laude</i> Macau
Pamela Elizabeth Shutes- Meixner — <i>Magna Cum Laude</i> Ann Arbor, Michigan	Cody Daniel Systad Edmonds	Georgina Vega De Diaz Lynnwood	*Dominic S. Woo Edmonds
Rachel Michelle Silver Spokane	*Sin-Yi Tai Hong Kong	Angela Nicole Velasquez Richland	Scott C. Woodruff Jr. Longview
*Rustyn McKay Simmons San Francisco, California	*Kin Bong Tam Kwai Chung, Hong Kong	Victoria Lielanie Villanueva Vancouver	Timothy James Woods Vancouver
*Jeremy James Skibba Pasco	Brycen Aaron Tarr — <i>Cum Laude</i> Spokane	Daniel Rodney Wagner Portland, Oregon	Kathleen Stena Worland Vancouver
Brady James Smith Vancouver	*Brandon Robert Taylor Seattle	*Shaunesy Doreyn Walden Vader	Yuting Yang Dalian Liaoning, China
Jennifer Marie Smith — <i>Cum Laude</i> Yacolt	Jesse Alan Taylor — <i>Cum Laude</i> Kennewick	Chao Wang — <i>Magna Cum Laude</i> Jiangxi, China	*Vitaliy Andreevich Yaremkiy Vancouver
*Rebecca L. Spaniel Kennewick	*Henok Mekonnen Tefera Seattle	Jiayue Wang Benxi Liaoning, China	*Ka Ying Yau Hong Kong
Karl Raymond Spitznas — <i>Summa Cum Laude</i> Puyallup	*Nicholas Vinh Thai Pasco	*Zirui Wang Heilongjiang, China	*Hung Wai Yeung — <i>Cum Laude</i> Ma On Shan Shatin, Hong Kong
Howard Wylie Spurlock East Wenatchee	Andrew Warren Thelen — <i>Magna Cum Laude</i> Billings, Montana	Zizheng Wang Liaoning, China	Jaesik Yu — <i>Cum Laude</i> Seoul, South Korea
*Robert John Stalberger III Kennewick	*Garrett Christopher Thompson Vancouver	Natasha Ibbey Weathers — <i>Cum Laude</i> Boise, Idaho	*Jose Manuel Zamora Vancouver
Amber Nichole Stamps Vancouver	Jesse Conner Thompson — <i>Summa Cum Laude</i> Marysville	Lara Alane Weaver — <i>Magna Cum Laude</i> Ephrata	*YiXin Zhang — <i>Cum Laude</i> Guangdong, China
Crystal Stanger Camas	Sarah Diane Thornton Vancouver	Perri Jimelle Weber Vancouver	*Xiaoling Zhong — <i>Cum Laude</i> Hacienda Heights, California
*Garren Thomas Staubli San Carlos, California	Alex Peter Thorson Kirkland	*Julia Ristine Weese Bainbridge Island	BACHELOR OF ARTS IN HOSPITALITY BUSINESS MANAGEMENT
William Morris Stetson — <i>Cum Laude</i> Eugene, Oregon	*Michael Ray Tontz Rochester	Anne Marie Wehrly Redmond	Andrew Patrick Adair Camano Island
Sarah Lynette Stettler Las Vegas, Nevada	*John Dean Toth Asotin	Isaac D. Westland Pasco	*Erika Joelle Browning Burlington
*Stephanie Ann Stevens Seattle	Jessica Rose Towle Tacoma	Annalisa C. White College Place	Kevin Joseph Callahan Ridgefield
*Rachel Marie Stilson-Dealy Marysville	Wendy L. Towleron Vancouver	*Zachary L. Widhalm — <i>Cum Laude</i> West Richland	Andrea Christine Cline Marysville
Kelsy Stefania Stobaugh Woodinville	Thy Anh Tran — <i>Cum Laude</i> Vancouver	*Joshua David Williams Lake Tapps	

*Previously awarded degree

Cynden Nicole Freeman Longview	*Noriko Kinugasa Osaka, Japan	Xuan Li — <i>Magna Cum Laude</i> Wuhan, China	Justin David Rammer Puyallup
Luis Antonio Garcés Zapico — <i>Magna Cum Laude</i> Everett	Danica Laine Kleweno Camas	Cini Hoi Yan Ling Hong Kong	Rosita Sandell Colfax
Brittani Nicole Haun Spokane	Laura Therese Knight — <i>Magna Cum Laude</i> Nine Mile Falls	Danielle F. Menconi Tacoma	Kathleen Elizabeth Sawchuk Sammamish
*Kallee Olga Havener Kent	Rosalyn Austin Krueger — <i>Magna Cum Laude</i> Newcastle	Leslie Nicole Mickelson Quincy	Joshua Michael Schmidt Snohomish
Ni Huang Yunnan, China	Monica Kelly Lambert Newbury Park, California	Lauren Elizabeth Moser Lake Tapps	*Courtney Kristine Scholl Bellevue
Valerie Jones — <i>Cum Laude</i> Coral Gables, Florida	Katie Marie Lane — <i>Cum Laude</i> Newcastle	Minh-Thuy Thi Nguyen Seatac	Nicole Thalia Stocker Sammamish
Thomas Harvey Kaser — <i>Cum Laude</i> Issaquah	Garrett Quinn Larsen Kent	Jensen Anthony Norelius Summerville, South Carolina	Qi Sun Slovakia
Meaghan Beth Kessie Richland	Ka Shu Li — <i>Cum Laude</i> San Mateo, California	Mary Sumi Norrell Olympia	Brianna Jean Torresan Port Orchard
Cecily Jane King Pasco		Andrea Susan Payne Dayton	*Morgan Chaneux Yearout — <i>Magna Cum Laude</i> Moses Lake
		John Ellis Peters Brush Prairie	Jayeon Yoo — <i>Cum Laude</i> Lakewood

The Edward R. Murrow College of Communication

BACHELOR OF ARTS IN COMMUNICATION	*Stephanie Lyn Caddey Richland	Kelsi Lee Dockins Warden	Krista Helen Gilbertson Woodinville
Ashley Nicole Adams Ravensdale	*Ben T. Campbell Vancouver	Jeremy Michael Dorn Walnut Creek, California	*Carly Maryruth Gladnick Seattle
Amanda Marcel Baker Tacoma	*Austin James Clausius Sammamish	William Vincent Dornes Redmond	Kelsi Marie Graffis Tekoa
Shannon Noel Baker Sonoma, California	Jenna Brittany Cook Snohomish	Veronica Rose Elseroad Casper, Wyoming	*Scott Almon Gronewald Olympia
*Dylan James Bale British Columbia, Canada	*Chad Ira Cooper Toutle	*Charlene Rae Emory Renton	*Danielle Lyn Harris Redmond
Kevin Wesley Ballard Jr. Pullman	*Kasey Elizabeth Crawford — <i>Magna Cum Laude</i> Snohomish	Brandi Lenae Ervin Newcastle	*Robin Ivan Hartshorn Snoqualmie Pass
*Jacob James Bateman Tacoma	*Megan Elizabeth Moriah Crenshaw — <i>Magna Cum Laude</i> Marysville	JiYe Eun Seoul, Korea	Cassie Corell Hendrickson Bothell
Jared Michael Bechtel Sammamish	*Mark Flores Davidson Mill Creek	Cory Richard Fillingim Seattle	Erik Vail Hokanson Renton
Bradley Jordan Betts Onalaska	*Christopher Raymond Deitrick Beaux Arts	*Spencer Joseph Filzen Edmonds	Ryan Earl Horlen Spokane Valley
Kayla Christine Bieber Hamilton, Montana	*Alexandra Demopoulos Edmonds	*Michael Harrison Flint Spokane	Nicole Elizabeth Houser Moxee
*Eric Connor Block Bellevue	Marcus Russell Dingman Hartline	*Rachelle Rae Flynn Renton	*Faith Ariel Hutcherson Redmond
Sara Kate Bowyer Edmonds	*Gavin Robert Donnelly Seattle	*Jacey Paige Frangos Seattle	Kera Nicole Ioane — <i>Cum Laude</i> Spokane
*Jake Anthony Britton Edmonds		Samantha Marie Frey Snohomish	Samuel Roy Jones Yakima
Ria Valerio Buford Tacoma		Adam Baxter Fry-Pierce Kenmore	

*Previously awarded degree

*Michelle Leeanne Keno Fairfield	Lucas James Miller Walla Walla	*Michelle Nicole Pernack Issaquah	Erik Josef Stave Mill Creek
*Richard Marion Kilpatrick Issaquah	*Cheri Lynn Mills Federal Way	*Aria Bryant Placencia Lake Stevens	Rhett Austin Stern Bellevue
*Katie Renee Kolahi Bothell	*Meika Rose Monroe Bainbridge Island	*Amanda Marilyn Posey Bothell	Marisa Anne Syhlman Spokane
Veljko Kopjar Mercer Island	Melissa Ann Moorhead Spokane Valley	Alli Lynn Price Spokane	Nicolas Randall Tasche Edmonds
Winslow Thomas Lee Sammamish	David Karl Mueller Richland	Lexi Ann Price Spokane	Nathan Evan Tims Pullman
*Xiaoshan Li — <i>Magna Cum Laude</i> Shandong, China	Schuyler James Muller — <i>Cum Laude</i> Marysville	*Lauren Elizabeth Purkey Redmond	Clifford Chase Transeth Hummelstown, Pennsylvania
Patrick John Lipsker Spokane	*Diva Josette Napierala Stevenson	*Jillian Ann Ranney Edmonds	Natalia Emilia Valderrama — <i>Cum Laude</i> Sammamish
*Jennifer Kristina Little Auburn	Daniel Austin Neal Bothell	*Sarah Marie Robinson — <i>Magna Cum Laude</i> Brooklyn, Michigan	Melisa Irene Virnig — <i>Magna Cum Laude</i> Bonney Lake
Kristen Nicole Lukenbill Puyallup	James K. Neill Bainbridge Island	*Jill Elizabeth Rothermel Seattle	*Ian Michael Walters Seattle
*Ernest Ross Lunbeck V Lacey	*Bailey Jo Nelson — <i>Cum Laude</i> Port Orchard	Donald Gene Schell Pullman	Daniel Eric Warn Ellensburg
*Shelby Anne Madsen Camas	*Emily Alison Newgard Winlock	*Alyson Schmidt Olympia	*Rachel Christine Webber — <i>Magna Cum Laude</i> Puyallup
*Anna Lee Manning Palouse	Carolyn Elizabeth Nichols — <i>Cum Laude</i> Auburn	Bridgett Renee Schumacher — <i>Cum Laude</i> Heisson	*Valerie Lynn Weiss Bellevue
Kendall Marie Mar-Horstman — <i>Summa Cum Laude</i> Bainbridge Island	Elizabeth Anne Nugent — <i>Magna Cum Laude</i> Des Moines	Martin William Shanstrom Tacoma	*Brianna Werre Renton
*Kiley Jo Martin Federal Way	Thomas August O'Connell — <i>Magna Cum Laude</i> University Place	*Ritzi Rashaun Shelton Auburn	*Talar Ann Whitaker — <i>Cum Laude</i> Chesterton, Indiana
Kiel Woodrow McAllister Arlington	Jessica Lynn Oestreicher Elk Grove, California	*Valeriya Victorovna Simonova Spokane Valley	Elyot James Whitney Seattle
Michelle Ashley McDonald Pullman	Cameron Lee Oriard Spokane	*Tyler Joseph Slauson Spokane	Sarah Kristin Willis Sequim
Patrick Michael McGinnis Sammamish	*Kelsey Lee Pearman Woodville	Ashley Marie Souvenir Brush Prairie	*Natalie Ann Wilson — <i>Summa Cum Laude</i> Bellingham
*John Robert McIlvaine Issaquah	Braulio Esteban Perez Lynnwood	Kirsten Suzanne Speller Snohomish	*Qianmou Xue Shanghai, China
Sharlett Lucy Mena Pasco		Camron Michael Spray Port Townsend	
Leah Nicole Michaelsen Pullman			

College of Education

BACHELOR OF ARTS IN EDUCATION

Kirk Dingle Abdon
Silverdale

Tracy Michelle Allen
Stanwood

Anne Claire Althausen
Bellevue

Chelsie Marie Backenstoe
Gig Harbor

Kelsey Elizabeth Bailey
Dayton

Amanda Gayle Barnett
Selah

Dana Rose Barry
—*Cum Laude*
Seattle

Laura Lynn Berg
—*Magna Cum Laude*
Dixie

*Natalie Rose Bohner
Sammamish

Stephanie Dava Brooks
Kennewick

Kelly Lynn Burgess
Issaquah

Amanda Nicole Burton
—*Summa Cum Laude*
Moses Lake

Samantha Marie Buttke
—*Cum Laude*
Kent

Marc Alan Case
—*Cum Laude*
Walla Walla

Madeline A. Creighton
—*Cum Laude*
Seattle

Jordan A. DeMille
Pasco

*Michelle Enriquez
Walla Walla

Adrian Espindola
Wapato

Christina Marie Feuerborn
Richland

*Laurie Beth Fisher
Winthrop

Joseph Paul Fox
—*Cum Laude*
Richland

Christina Renea Franks
—*Cum Laude*
Mount Vernon

Cheryl Ann Fredericks
—*Summa Cum Laude*
Missoula, Montana

Jane Virginia Froese
—*Summa Cum Laude*
Walla Walla

Jason K. Gradwohl
Walla Walla

Pamela Ann Halgren
—*Magna Cum Laude*
Kennewick

Kurtis Ryan Henry
—*Magna Cum Laude*
Kennewick

Rachel Elizabeth Hicks
—*Magna Cum Laude*
College Place

Jaysa Jo Hill
—*Summa Cum Laude*
Sequim

Jordyne Elizabeth Jaquish
—*Magna Cum Laude*
Zillah

Katrina Jean Jordan
Blaine

Sarah Jacqueline Kemp
—*Magna Cum Laude*
Puyallup

Matthew Joseph Konz
—*Cum Laude*
Vancouver

Alexie Breann Loudin
—*Magna Cum Laude*
Pasco

Anna Marie Lowery
Sammamish

Lara Ann McLaughlin
Riverside

Mallory Doreen Miller
Everett

Marissa Lynn Miller
Gig Harbor

Chelsea Renej Herrboldt
Morell
—*Summa Cum Laude*
Vancouver

Madeline Kate Morris
Longview

Adam Michael Murphy
Olympia

*Keith Lee Noren
Hoquiam

Devon Leigh O'Neill
—*Magna Cum Laude*
Seattle

Kelsey Mae Oakes
—*Magna Cum Laude*
Wenatchee

Jesse Thomas Padgett
—*Magna Cum Laude*
Pullman

Petra Pérez
Pasco

Kalie Nicole Peterson
Burien

Jordan Nicole Rehder
—*Summa Cum Laude*
Kennewick

Sierra Jean Schaller
Fall City

Sumer Ann Skelly
Bremerton

Jessica Lynn Smith
—*Cum Laude*
Grandview

Jenna Marie Strand
—*Cum Laude*
Kent

Meghan Mariah Trunnell
Kennewick

Angela Dawn Wamsley
—*Magna Cum Laude*
Liberty Lake

Brandi LeAnne Watson
Pasco

Kristin White
—*Cum Laude*
Bellingham

Jaymee Renae Woo-Johnson
—*Cum Laude*
Richland

Breanne Woodard
—*Summa Cum Laude*
West Richland

BACHELOR OF SCIENCE IN KINESIOLOGY

*Veronica Imelda Alvarez
Sunnyside

*Arielle Hannah Bianco
—*Magna Cum Laude*
Spokane

*Melissa Danielle Callas
Lake Tapps

Brandon Joseph Close
Spokane Valley

Garrett Edward Comfort
—*Cum Laude*
Vancouver

*Jennifer Elizabeth Douthitt
Kirkland

Scott Daniel Ferguson
Spokane Valley

Michelle Renee Gangi
—*Cum Laude*
Kirkland

Jesse Dakota Grow
Pasco

*Stephen Nicholson Hoge
Bothell

*Magdalena Marie James
—*Cum Laude*
Marysville

*Ashley Ann Johnson
—*Magna Cum Laude*
Mesa, Arizona

Samantha Jo Johnson
Fort Worth, Texas

Megan Elizabeth Jones
Lake Forest Park

Alyssa Marie Kelley
Oak Harbor

Joseph Frederick Kerns
—*Magna Cum Laude*
Des Moines

Shayla Carol Langston
Kennewick

*Sarah Christine Ludeman
Maple Valley

Alyssa Judith Madison
Olympia

Paige Mika Miyazaki
Sammamish

David Ryan Mobley
Redmond

Chelsea Lynn Neal
Oroville

Cecily Ann Olsen-Cowger
Greenacres

*Danielle Frances Peterson
—*Summa Cum Laude*
Mill Creek

Danielle Dawn Phelps
Battle Ground

Isaiah William Phelps
Pullman

Michael Peter Polillo
Bremerton

Carly Catherine Schulz
—*Cum Laude*
Kirkland

*Samantha Anne Schumacher
Colton

*Mike B. Trilling
Tumwater

*Felicia Charmayne Woods
Lacey

*Zachery Mack Young
Walla Walla

**BACHELOR OF ARTS IN
SPORT MANAGEMENT**

*Andy Cho
Everett

*Grant Martin Costa
Waipahu, Hawaii

Ryan Wayne Engel
Sunnyside

Joshua Morrison Grubich
—*Cum Laude*
Okanogan

Hallston Mitchell Higgins
Magnolia, Texas

Kevin Philip Johnson
Richland

Ryan Patrick Jones
Spokane

Andrew Jordan Knudsen
Lynnwood

Austin James Kruse
—*Magna Cum Laude*
Edmonds

Timothy K. Lee
Los Angeles, California

*Colin Patrick Maher
—*Cum Laude*
Spokane

Kirsten Marne Nelson
Lake Oswego, Oregon

*Sean Allen Noteboom
Arlington

*Charles Austin Redman
—*Cum Laude*
Cheyenne, Wyoming

N. Jase Rouleau
Liberty Lake

Alison Dean Smith
Wenatchee

Sidney Daniel Son
Seattle

Chelsea Marie Stocks
—*Cum Laude*
Yorba Linda, California

*Graham Michael Stream
Spokane

*Ryan Daniel Whitehead
Spokane Valley

Bryce McKinley Wilson
Snoqualmie

College of Engineering and Architecture

**BACHELOR OF SCIENCE IN
ARCHITECTURAL STUDIES**

*Wellbe James Bartsma
Ellensburg

*Dane Albert Knudson
—*Cum Laude*
Veradale

*Biruk Mulugeta
Seattle

*Talia Marie Olson
Pullman

*Spencer Michael Olsufka
—*Magna Cum Laude*
Spokane Valley

**BACHELOR OF SCIENCE IN
CHEMICAL ENGINEERING**

*Dillon Joseph Ford
Renton

*Jennifer Lynn Freymeyer
Vancouver

*Shiori Goto
Japan

*Scott Edward Gray
Poulsbo

*Diana Lynn Dolina Lightfoot
Silverdale

*David Mills Smith
—*Cum Laude*
Palouse

**BACHELOR OF SCIENCE IN
CIVIL ENGINEERING**

Zakaria Abdelalim
—*Cum Laude*
Pullman

Jeffrey Arbas Arcega
Silverdale

Ching-Yin Au
Hong Kong

Karla Renee Axness
—*Cum Laude*
Fall City

*Gabriela Maria Barbosa-
Rodriguez
Pullman

John R. Bergeleen
—*Summa Cum Laude*
Spokane

Amanda Marie Brennan
Renton

*Bethany Marie Brown
Oak Harbor

Veera Joseph Chaijaroen
Federal Way

*Lisa Hiu-Long Chen
Colville

Richard Charles Clark
Puyallup

Jennifer Creeksaum
Shelton

Kelvin Blake Daratha
—*Summa Cum Laude*
Colbert

Garrett Michael DeRooy
—*Cum Laude*
Duvall

Rebecca Marie Fakkema
—*Summa Cum Laude*
Anacortes

Drew Mason Flack
Alamo, California

Kevin Alexander Flynn
Olympia

Tyler Scott Foster
Arlington

Boone Caton Freeman
—*Summa Cum Laude*
Tonasket

*Gabriel Gorton
Peshastin

Michael Devin Gottschalk
—*Cum Laude*
Poulsbo

Carl Moe Harris
—*Cum Laude*
Florence, Montana

Ryan Michael Hartman
—*Magna Cum Laude*
Spokane

Daniel Thomas Haynes
—*Magna Cum Laude*
Auburn

Schlyer Nichole Hect
Renton

Jarrett Leigh Hodges
Buckley

Minh D. Huynh
Federal Way

Derek Gregory Jones
West Richland

*Ahmad Fawad Kamyab
Pullman

Alex Akio Kikuyama
Mililani, Hawaii

Brett Anthony Kilgore
Wenatchee

Andrew Barrett Leacy
Gig Harbor

Seungmin Lee
—*Cum Laude*
Seoul, South Korea

YoungSeob Lee
Gyeongju, South Korea

Emily Keiko Logan
East Olympia

*Jorge Francisco Lopez Jr.
Centralia

Esther Joy Lynch
—*Summa Cum Laude*
Selah

*Walter Aaron McConnell
Mead

Tadiwos Gezat Melashu
Seattle

*Nolan Lee Meyer
University Place

Emelia Mohammad Hosseini
Pullman

Kari Lynne Munson
—*Summa Cum Laude*
Goldendale

*Marina Nicolas-Chueca
Zaragoza, Spain

Andreas Kenneth Olshausen
Sammamish

*Alexander Cedric Osborne
Medical Lake

Joseph Thomas Rebic
Eatonville

*Matthew Kenneth Recknagel
Tacoma

Dirk Temple Rogstad
Bellevue

Mark William Rose
—*Magna Cum Laude*
Eatonville

Micah Allen Ross
Milton

Joshua Mark Ryan
Seabeck

Justin Deleon Santos
Bellevue

Steven Donald Schramm
Selah

Caleb Andrew Snoberger
Vancouver

Vien Thanh Son
Renton

*Kelvin Keith Stevens
West Richland

Patrick David Sullivan
Bellingham

Matthew Nathan Tannahill
Lynnwood

Abebe Tadesse Tessema
Seattle

Jerin William Tilson
—*Magna Cum Laude*
Port Orchard

Cory Michael Tobin
Camano Island

Chup Hang Tsang
—*Cum Laude*
Hong Kong

Tyler K. Wilcox
Spokane Valley

Allen Arthur Winzler
Pullman

Jake L. Youngren
Mount Vernon

BACHELOR OF SCIENCE IN COMPUTER ENGINEERING

Levi Aaron Bailey
Yakima

Ellery Paul Whaley Barron
Sitka, Alaska

Michael Edward Borgens
—*Magna Cum Laude*
Auburn

Ryan Gary Kim
—*Magna Cum Laude*
Mililani, Hawaii

Jason Wayne Klug
Puyallup

*Derek Henry Lautenschlager
St. John

Ryan Dell Olson
Vancouver

Luke Alan Scholer
Tacoma

Joshua Michael Warden
—*Magna Cum Laude*
Clarkston

Bruk N. Woldearegay
Seattle

BACHELOR OF ARTS IN COMPUTER SCIENCE

Dustin Timothy Jones
Lake Tapps

Brett Patrick Lambright
Redmond

Mason Lloyd Tejera
Bainbridge Island

BACHELOR OF SCIENCE IN COMPUTER SCIENCE

Cameron Hisaaki Ackerman
Mukilteo

Eric John Fossum
Poulsbo

Ryan Curt Goodfellow
Tacoma

Ryan Bradley Hoffman
—*Magna Cum Laude*
Pullman

Bryan Dalton Holzer
Edmonds

Min Suk Kang
South Korea

Ross Anthony Kristof
Issaquah

John Alexander Leendertsen
Palouse

Hao Lu
—*Summa Cum Laude*
Taipei, Taiwan

Matt Macdonald
Idaho Falls, Idaho

*Michael Patrick O'Toole
Pasco

Michael Thomas Piggott
Federal Way

John Benjamin Ruddy
Kent

Taro Yamada
Sanbugun Chiba, Japan

BACHELOR OF SCIENCE IN COMPUTER SCIENCE, VANCOUVER

Larry John Bowers
Vancouver

Loren M. Saele
Vancouver

BACHELOR OF SCIENCE IN CONSTRUCTION MANAGEMENT

Nicholas Russell Hinkle
Rochester

Cade Jacob Kiehn
Quincy

Chisulo Mulenga
Lusaka, Zambia

*Kyle Wayne Pettersen
Seattle

*Bryne Douglas Schindler
Spokane

BACHELOR OF SCIENCE IN ELECTRICAL ENGINEERING

Jong Hyun Ahn
—*Cum Laude*
Gyeonggi-Do, Korea

Ali Abdalmajeed Almakhamel
Saudi Arabia

Jared Kyle Bestebreuer
—*Cum Laude*
Zillah

Taylor Matthews Breeden
Blaine

Seon Byul Choe
—*Cum Laude*
Federal Way

Marshall Lee Gould
—*Magna Cum Laude*
Pullman

*Zachary C. Heater
Spokane

Fabian Heindl
Mill Creek

John Edwin Hostetler
—*Cum Laude*
Pullman

Eric Charles Johnsrud
Mountlake Terrace

William A. Jorgensen
—*Cum Laude*
Richland

Brian Thomas Kirk
—*Cum Laude*
Goldendale

Taras Igorevich Martinyuk
Kent

Kyle Randall Matthews
Kennewick

Jonathan Erik Mattson
—*Cum Laude*
Brush Prairie

Robin J. Mitchell
Richland

Daniel Benjamin Rippon
Gig Harbor

Abdellahi SeyidnaAly Saghir
Pullman

Robinder S. Singh
Tacoma

Mitchell Wayne Skelton
Bonney Lake

*Zaid Tashman
Pullman

Cody Glenn Thompson
Spanaway

Bruk N. Woldearegay
Seattle

Bryan William Young
Marysville

**BACHELOR OF SCIENCE IN
MATERIALS SCIENCE AND
ENGINEERING**

*Alyssa Lene Arrigoni
—*Cum Laude*
Richland

Benjamin Robert Grammer
—*Magna Cum Laude*
Coeur d'Alene, Idaho

*John Daniel Keen
Makawao, Hawaii

Batholomew Henya Kimani
Pullman

Gavin Andersen Mitchell
—*Summa Cum Laude*
Spokane

Erin Elizabeth Patterson
—*Magna Cum Laude*
Olympia

*Michael Gregory Smith
Renton

**BACHELOR OF SCIENCE IN
MECHANICAL
ENGINEERING**

Temitope Bankole Akinfolarin
—*Cum Laude*
Tacoma

Timothy James Ballas
Kirkland

Bill Armond Blackner
Kenmore

Ronald Matthew Bliesner
—*Cum Laude*
Veradale

Britney Morgan Bond
—*Summa Cum Laude*
Richland

Ryan James Breeze
Renton

Austin Jeffrey Brown
Lynnwood

Gladwyn D'Souza
Maharashtra, India

James Jeffrey Day
—*Cum Laude*
Tacoma

Matthew Richard Dillon
—*Magna Cum Laude*
Bow

Philip Martin Dodge
Silverdale

Bryan Patrick Ernsdorff
Auburn

Odai Farhan
Amman, Jordan

Matthew Joel Fertakis
—*Cum Laude*
Spokane

Tatsuya Futai
—*Cum Laude*
Osaka, Japan

Thusitha Jayalath Galhenage
Everett

Elizabeth Helen Garras
Seattle

Vincent Anthony Giacalone
—*Magna Cum Laude*
Anacortes

*Matthew Rex Glockling
Spokane

*Peter Wayne Griffin
—*Cum Laude*
Kennewick

Nicolaus Alphydd Hoifeldt
—*Cum Laude*
Renton

Sarah Kristin Irigoin
Prosser

Conor Gates Kennedy
Spokane

Scott David Knecht
—*Cum Laude*
Spokane

*Kelburn Strother Koontz
Pullman

Christopher Paul Mentzer
—*Magna Cum Laude*
Federal Way

Eric Martin Palmer
Pullman

*Johannes Stefan Frederick
Petursson
Kirkland

*Gregory Gray Pinkerton
Richland

*Kevin Jay Pittenger
Redmond

*Matthew Harold Poppe
—*Cum Laude*
Spokane Valley

Thomas Andrew Powers
—*Magna Cum Laude*
Mukilteo

Alex Jonathon Rich
Bonney Lake

Jared Matthew Rixon
Issaquah

Rhyan Clark Russell
—*Summa Cum Laude*
Bellingham

Jacob Dale Ryser
Kent

Neda Safaeian
Kirkland

Samantha Kathlynn Sanders
—*Cum Laude*
Snohomish

Benjamin Reid Sizer
—*Cum Laude*
Renton

Adam Michael Sloon
Spokane

*Kyle Curtis Snider
—*Magna Cum Laude*
Albany, Oregon

Trevor Anton Sodorff
—*Summa Cum Laude*
Woodinville

Nathan Daniel Storrs
—*Magna Cum Laude*
Snoqualmie

Joseph Donald Strachila
—*Magna Cum Laude*
Mount Vernon

Melissa Jean Street
—*Summa Cum Laude*
Bothell

Jordan Samuel Stromstad
—*Summa Cum Laude*
Pasco

Joshua Kye Terry
Walla Walla

*Michael Evan Thompson
Mill Creek

Travis Nolan Tully
—*Cum Laude*
Spokane

Samuel David Whitaker
—*Summa Cum Laude*
Ellensburg

Cameron David White
—*Cum Laude*
Silverdale

Lee B. Wilkerson
Stanwood

Jacob Zachary Williams
Spokane

Eric Daniel Zeuthen
Saint Helens, Oregon

Joseph Tyler Zrebiec
Cle Elum

**BACHELOR OF SCIENCE IN
MECHANICAL
ENGINEERING,
VANCOUVER**

*Steven Eric Lakey
Longview

*Shelby N. Seely
Vancouver

*Amir Hossein Tajer Ardebili
Tehran, Iran

*William Stephen Temme
Vancouver

Keith Ronald Wiley
Vancouver

Andrew S. Zakharov
Vancouver

College of Liberal Arts

BACHELOR OF ARTS IN ANTHROPOLOGY

Jeana Marie Beers
Woodland

Ben Carl Chase
Vancouver

Kelsi Lee Dockins
Warden

*Rachel Nicole Elliott
Waikoloa, Hawaii

Adam Richard Fox
Vancouver

Victoria Lynn Gardner
Spokane

Nichole Celeste Hutchinson
Pullman

*Nicole Marie Jones
—*Cum Laude*
Belfair

*Lynnda Madonna Kilpatrick
Issaquah

Hannah Claire Lalone
Vancouver

Emmanuel Olasunkanmi
Olaiya
Kennewick

Jeffrey David Sanders
Gresham, Oregon

Presley Morgan Sandoval
Snohomish

*Amanda Christine Tobia
Staten Island, New York

Megan Thackston Wetterau
Brush Prairie

Kelen Grey Zorich
Richland

BACHELOR OF ARTS IN ASIAN STUDIES

Kimberlee Nicole Sorensen
Spokane Valley

BACHELOR OF ARTS IN COMPARATIVE ETHNIC STUDIES

Dennis Malayang Esmeralda
—*Magna Cum Laude*
Tacoma

*Michelle Angela Holroyd
Redmond

Anthony Alexander Houston
Pullman

*Ellen Louise Kellie
Kennewick

Roberta Michelle Maliksi
Bellevue

*Catherine Christine
O'Francia
Seattle

*Noe Valdovinos
Pasco

*Andrea Erin Venegas
Chehalis

Blaine Michael Wilson
Arlington

Eyoel Tebebe Yohannes
Seattle

BACHELOR OF ARTS IN CRIMINAL JUSTICE

Jason W. Ard
Richland

Karen Alice Bailey
Elma

*Breeanne Faye Marie Barker
Longview

Tenille Danielle Barnes
East Wenatchee

*Mathew Michael Boice
Bremerton

Nichole Lee Bush
Liberty Lake

*Erin Danielle Castro
Sammamish

Christina Chon
Buckley

Courtney Anne Clark
Woodinville

Erin Marie Collins
Troy, Idaho

Joshua Len Conner
Medical Lake

Matoya Santel Darby
Tacoma

Jeremy Ross Deater
Oak Harbor

David Daniel DeHart Jr.
Kent

*Jules Dossou Azatassou
Spokane

Socorro Francisca Draganov
San Diego, California

Andy Hausner Edwards
Renton

Evan Nelson Egerstrom
Newcastle

*Christopher Wayne Frasier
Vancouver

*Robert Henry Gole
Silverdale

*Joseph Michael Haley
Mount Vernon

*Nicholas Samuel Hammons
Snohomish

Sakti Ana Hiatt
Yakima

Phillip Dennis High III
Ocean Shores

Amanda Elizabeth Jones
Mukilteo

*Kevin Matthew Keller
Bainbridge Island

Matthew Douglas Keller
—*Magna Cum Laude*
Kingston

Arthur Robeson King
Seattle

Irina S. Kuzina
Bellevue

Daniel John Lamb
Seattle

*Robert Stanley Langlow
Lakewood

*Dane Scott Livengood Jr.
Spokane

*Zachary Earl Londerville
Arlington

*Robert Charles Marienau
Mukilteo

Ryan Patrick Martin
Shoreline

*Oscar Martinez II
Selah

Eric Michael Martinson
East Wenatchee

Nichole Remme McBarron
Tucson, Arizona

Christine Ann Morgan
Everson

Jody Joseph Pitner
Pendleton, Oregon

Aaron Pruneda
Warden

Kevin Russell Quackenbush
Bothell

*Ryan Richard Rosenthal
Kennewick

*Douglas Richard Routh
Pasco

Andrew Neil Roxas
Sun Valley, California

*Colleen Elizabeth Rust
Covington

Kyndra Nicole Scott
Kennewick

*Rannie B. Seah
Bellevue

Yu Shigeno
Camas

Ryan Merrill Sneesby
—*Cum Laude*
Issaquah

James Lawrence Stairer
Kennewick

*Natalie Brynne Stewart
—*Cum Laude*
Brush Prairie

David Michael Stilley
Silverdale

*Olga R. Timmons
Pasadena, Texas

Timothy Joseph Trottman
Nampa, Idaho

Trinity Noelle Tulloch
Kent

Christopher David Turnbull
Bonney Lake

David Bijhan Valibeigi
Seattle

Aaron John Vanderpol II
Pullman

Aviva Sian Wagner
Pullman

Jeffrey Allan Williams
Ridgefield

BACHELOR OF ARTS IN DIGITAL TECHNOLOGY AND CULTURE

*Lauren Nicole Becker
Woodinville

Jill Mei Bolstad
Federal Way

*Lorraine Marie Botros
—*Cum Laude*
Ridgefield

Andrew Scott Brinton
Olympia

Kathleen Charles Campbell — <i>Magna Cum Laude</i> Vancouver	Anaya Corinne Martella Vancouver	Tatiana Louise Tchemitcheff — <i>Magna Cum Laude</i> Richland	*Katie Marie Celina Glenn Spokane
Sarah Danielle Campeau Vancouver	Terri L. Mason — <i>Summa Cum Laude</i> Vancouver	Stephanie Marie Waggener Richland	*Patrick Douglas Gowey Kirkland
Blake Geoffrey Chaplin Normandy Park	Bryan Alan McLaughlin Puyallup	Geoffrey Michael Wallace Vancouver	Toshiharu Hayasaka Miyagi, Japan
*Simon Christensen New York, New York	Gregory Norman Mitchell Spokane	*Kristen Leigh Watts Washougal	Zachary Jacob Hightower Port Orchard
*Kari Marie Christie Bellingham	*Nicholas James Mobley Auburn	*Adam Michael Webster Vancouver	*Tara Danielle Hogan Gig Harbor
Andre Samuel De Jesus Algona	Joshua Richard Morgan Walla Walla	John Richard Wildt Issaquah	*Amy Elizabeth Holloway Sequim
Ryan Stacy Deese Colorado Springs, Colorado	Parker Thomas Mrozek Edmonds	Linda Susan Zandi — <i>Cum Laude</i> Kelso	Maxwell Benjamin Hunter Shelton
*Kevin William Elkins Gig Harbor	Narin Helf Munkhong Lynwood	BACHELOR OF ARTS IN ENGLISH	Kathleen Sarah Jackson Camas
Nicholas Andrew Eshleman Pasco	Charvel AmyAnna Nelson Washougal	Seth Patrick Anderson Lincoln	*Hannah Elizabeth Jenkins Richland
*Kathryn Beth Eylander Mill Creek	Jared Johnathan Newman Pullman	Timothy John Auld Bellevue	Amy Janelle Jensen — <i>Cum Laude</i> Richland
Joy Bonner Faerber — <i>Magna Cum Laude</i> Colton	Caimen Gerheld Nguyen Battle Ground	*Lauren Elizabeth Bell Corvallis, Oregon	Tyrone Aire Justin Van Nuys, California
Erik David Hellsund Richland	Vincent Michael Paulson Vancouver	*Elliott Kelly Bennett Vancouver	Hiromi Kaneko Tokyo, Japan
Danielle Nicole Holmes Kent	*Kiran Bachettira Poovaiah Pullman	Taylor Stephen Bonzer Pullman	*Dong Hwa Kang South Korea
Steven David Hower Bellingham	Artem Popov — <i>Cum Laude</i> Vancouver	*Alison Leigh Buck Seattle	Terence Jamard Lee Pullman
Melody Lianna Jensen — <i>Cum Laude</i> Amboy	Dominic Walter Ramunno- Johnson Vancouver	Ria Valerio Buford Tacoma	Kerri Ann Lingo — <i>Cum Laude</i> Vancouver
*Leif Stephen Johnson Brier	Reed Joseph Rotondo Vancouver	*Josanna Marie Clark Spokane	Keith Warren Lloyd — <i>Magna Cum Laude</i> Little Elm, Texas
Gerald Ernest Joiner Jr. Spokane	Brent Michael Rust Kennewick	Chanteal Donay Craft Kelso	Alexandra Susan Mackey Spokane
Yuna Kim Deokyang Ku Koyang City, South Korea	*Alyson Bevin Schoonover Seattle	Daniel Mark Dahlke — <i>Summa Cum Laude</i> Kelso	*Kelley Alexandra McDaniel Anchorage, Alaska
Mathew Lynn Larson Kennewick	Kathleen Marie Schultheis Vancouver	*Kelly Briann Demand — <i>Cum Laude</i> Albion	*Kellie Anne McIvor Bellevue
*Alaina Marie Leite Bothell	*Matthew Karl Schwartz — <i>Cum Laude</i> Battle Ground	Rebecca Rhyneer Djourabchi Vancouver	*Kara Michelle McMurray Richland
Kerri Ann Lingo — <i>Cum Laude</i> Vancouver	*Faun Rae Scurlock — <i>Summa Cum Laude</i> Vancouver	Courteney Irene Dowd Sammamish	Martha Michelle Migliacio Enumclaw
*Chunyan Liu — <i>Summa Cum Laude</i> Seattle	Filsan Abdullahi Shamo Seattle	*Evelyn Ruth Eichelsdoerfer Bothell	Lindsay Michele Mixer Bremerton
Marcos Alexander Manueles Connell	*Trevor Michelle Smith Pasco	Nick Elgin Walla Walla	Michael Gene Molder Bremerton
*Cathy F. Manwell — <i>Magna Cum Laude</i> Camas	Leigh Marie Talbott — <i>Summa Cum Laude</i> Valleyford	*Alexander Lyall Flenniken — <i>Cum Laude</i> Seattle	Sarah Alicia Moody — <i>Summa Cum Laude</i> Vancouver
		Kameron Matthew Franklin Vancouver	*Maureen Joyous Morasch — <i>Cum Laude</i> Battle Ground

*Previously awarded degree

*Ross Morgan
Vancouver

*Bria Terese Morris
Battle Ground

Marguex Corrine Nowack
—*Magna Cum Laude*
Colville

Kathryn Ann Nuttman
—*Magna Cum Laude*
Allyn

*Shea Nicole Packard
Bothell

Jared James Pickrell
Vancouver

*David Alexander Plell
—*Cum Laude*
Spokane

*Cayla Lauren Ravancho
Olympia

Carlyn Faye Rogers
—*Summa Cum Laude*
Ocean Shores

Mikael Andres Rojas
—*Summa Cum Laude*
Moxee

Ryan e Rowe
Mesa

Desiree Urita Saguilla
Vancouver

*Shawn Theodore Saling
Veradale

*Victoria Lynn Schulhauser
—*Magna Cum Laude*
Pullman

Jordan Elizabeth Sheets
Bremerton

Bryant Benjamin Smick
Brush Prairie

Meredith Jennifer Staley
Kennewick

Lucas Ray Stevens
Richland

Heidi Noel Stevenson
Snohomish

Ira Alexander Sutherland
—*Magna Cum Laude*
Vancouver

Steven Jeremy Taylor
—*Magna Cum Laude*
Vancouver

Wesley Jay Thompson
Chehalis

*Bradley David Tonahill
Redmond

Roze Latara Vassey
Glenoma

*David Christopher
Whitfield-Butts
Bothell

Jennifer Elizabeth Whitham
—*Cum Laude*
Spanaway

*David Tyson Williams
Sammamish

Sharalyn Mary Williams
Winlock

John Samuel Wolf
—*Cum Laude*
Yacolt

*Anna Marie Zeimantz
—*Cum Laude*
Spokane

**BACHELOR OF ARTS IN
FINE ARTS**

*Krystanne Colleen Casey
Colton

*Kari Marie Christie
Bellingham

Seth Daniel Dougherty
—*Cum Laude*
Bremerton

*Shauna Christine Dullanty
Spokane

Nicholas James Herron
—*Cum Laude*
Auburn

*Hyun Sil Ji
Puyallup

Nichole Marie Martin
Sweet Home, Oregon

Marcia Emiko Nobuyama
Goodyear, Arizona

*Paul Robert Nunn
Longview

*Megan Catherine O'Connell
Redmond

Megan Taylor Paulsen
Issaquah

Joseph Reed Sawyer
Bellevue

Courtney Jean Sullivan
—*Cum Laude*
Walla Walla

Sarah Louise Katherine Taylor
—*Cum Laude*
Lynden

James Robert Whitcomb
Langley

BACHELOR OF FINE ARTS

Ashley Janice Bowman
—*Cum Laude*
Tillamook, Oregon

*Nicole Lee Eberhart
—*Cum Laude*
Veradale

*Jennifer Margaret Harrington
Olympia

David Benjamin Johnson
Renton

Casey Patrick Leigh Park
Battleground

**BACHELOR OF ARTS IN
FOREIGN LANGUAGES AND
CULTURES**

Victoria Jacklyn Bianchi
—*Cum Laude*
Auburn

Christine Dawn Orpha
Browning
Portland, Oregon

*Kellan William Byrne
—*Magna Cum Laude*
Auburn

Caitlin Anne Conner
—*Magna Cum Laude*
Medical Lake

*Allison Marie Fischer
—*Cum Laude*
Pullman

*Alexander Lyall Flenniken
—*Cum Laude*
Seattle

Thomas Roark Gilbert
Gig Harbor

Aaron Christopher Grahm
—*Magna Cum Laude*
Pullman

*Caroline Marie Hedel
—*Magna Cum Laude*
Richland

Michelle Angela Holroyd
Redmond

Sarah Kristin Irigoin
Prosser

Cheryl Lorinda Lasz
Wilbur

*Alicia Robin Lira
Pullman

Kate Elizabeth Lowe
—*Summa Cum Laude*
Kelso

*Jessica Leigh Moore
Pullman

*Julia Alden Stabler
—*Magna Cum Laude*
Bellevue

Melissa Jean Street
—*Summa Cum Laude*
Bothell

**BACHELOR OF ARTS IN
HISTORY**

Lisa Marie Adair
—*Cum Laude*
Medical Lake

*Collin Timothy Ames
Spokane Valley

Jared M. Beck
Vancouver

Nathan Weaver Bradshaw
Ellensburg

Kevin James Conway
Kennewick

Shaun Matthew Deffé
Spokane

Patrick Kelly Driscoll
Renton

Jared Lee Evans
Benton City

Thomas Jerzy Forsyiaik
Covington

Caitlyn Grace Alexandra
Frazier
Poulsbo

*Robert Steven Frease
—*Magna Cum Laude*
Bainbridge Island

Kevin G. Freitag
Maple Valley

*James Michael Froio
—*Cum Laude*
Shoreline

*Molly Marie Weighall Gutke
Kennewick

Kaylee Elizabeth Hardman
North Bend

*Maximilian Joseph Klekotka
Edmonds

*Christopher Robert William
Kneen
Isle of Man, United
Kingdom

Weston Alexander Knudtson
Wenatchee

Michelle Wesley Lien
—*Cum Laude*
Kennewick

*Robert Owen Lind
Des Moines

Jennica Marie Lunsford Vancouver	BACHELOR OF ARTS IN HUMANITIES	Catherine Elisabeth Douglass Tacoma	Samuel Joseph Matthyse Fall City
*Marty Macario Martinez Jr. Kennewick	*Robert James Allen Camas	Robert Andrew Eakins Mount Vernon	*Brock Kasey Maxwell Tumwater
Devon Hollis Morehead — <i>Magna Cum Laude</i> Longview	James Michael Austin Mill Creek	Joe A. Erwin College Place	John Scottford Miller-Wing Carlsbad, California
Justin Alexander Morgan Pasco	Sarah Mercedes Baker Pullman	Michael Lee Finch Richland	Candace Devonna Missouri Salem, Oregon
Nicholas Michael Nordal Sammamish	Taryn Alyson Barnes Puyallup	*Alexandra Joan Freeman Alexandria, Virginia	Jeremy Modjeska — <i>Summa Cum Laude</i> Seattle
*Chris Daniel Ogden Sammamish	Jeana Marie Beers Woodland	Kristina Danielle Giovanetti Mukilteo	Michael Allen Morby Kennewick
*Jon Jacob Oling Edmonds	Leslie Anne Bennett Sammamish	Mamie Bianca Goode Kent	*A'Lise Michelle Morrison Black Diamond
Ryan John-Melvin Peterson Renton	*Alicia Layne Bolich Spokane	LaniMarie Moana Green- Rowley Pullman	Marjorie Ann O'Reilly — <i>Magna Cum Laude</i> Landers, California
*Andrew James Pine — <i>Magna Cum Laude</i> Prosser	*Susan Hendricks Bourn — <i>Magna Cum Laude</i> Sandpoint, Idaho	*Robert Clark Griffin Kennewick	*Jason Allan Page Renton
*Peter Eric Powers Seattle	Philip George Boyer Pullman	*Ebb Gaston Hagan — <i>Cum Laude</i> Inchelium	*Rebecca Irene Phillips — <i>Magna Cum Laude</i> Dupont
Rafael Benavides Pruneda Othello	Taylor Raylene Brooks Shoreline	Aaron George Hahn Vancouver	Victorea Christine Pickle Everett
*Austin Paul Rice Kent	Joshua Calder Brosnan Woodinville	Kelsey Helen Higgins Vancouver	*Judith Elise Pratt — <i>Cum Laude</i> Keaau, Hawaii
*Justin Ray Rivera Lacey	Tyson Thomas Bundy Pullman	*Benjamin Lawrence Holmes Seattle	Michael Thomas Quinlin Bellevue
John William Roure Piedmont, California	Mark Allen Campbell Lacey	*Chandra Alexandra Holt — <i>Cum Laude</i> Kent	*Jeffrey Mark Ricco Seattle
Austin Alexander Seale Melbourne, Florida	Jonna Lynn Chissus — <i>Magna Cum Laude</i> Auburn	Steven Frederick Janssen Port Angeles	*Debra Verna Robertson Vancouver
*Julia Alden Stabler — <i>Magna Cum Laude</i> Bellevue	Kerry E. Clark — <i>Magna Cum Laude</i> Centralia	Mikela Jimerson — <i>Cum Laude</i> Lacey	Enrique Rodriguez Lynnwood
Jeremy Charles Stegeman Grandview	Vonda Vernice Claw Cornville, Arizona	Gary N. Jorgens Pullman	Jacqueline Renee Serrano Lakewood
Eric Vincent Strandberg — <i>Magna Cum Laude</i> Cheney	*Triana Collins Portland, Oregon	Elliott Richard Lamp Spokane	*Erik Joseph Sheets Eatonville
Colin Richard Studzinski Seattle	*Ellen E. Crawford Vancouver	*Erin Michele Lane — <i>Cum Laude</i> Mountlake Terrace	Walter Whitmire Sheppard Pullman
Kevin C. Torres Sequim	*Kasey Elizabeth Crawford — <i>Magna Cum Laude</i> Snohomish	Cory Roger Larson Marysville	Sara Sena Shinkle Pullman
*Kyle James Waugh Spokane Valley	Emily Ann Croston — <i>Magna Cum Laude</i> Lynnwood	Yuen Ting Lau Hong Kong	Kristina Marie Stone South Colby
*Ryne J. Webb — <i>Magna Cum Laude</i> Spokane	Lisa Csergei — <i>Magna Cum Laude</i> Aberdeen	Byron Charles Hoon Lee West Richland	*Lori Lynn Taylor Centralia
Joel David White Kennewick	Charles William Dahmen Spokane	*Ernest Warwick LeDuc — <i>Magna Cum Laude</i> Valley Center, California	Melissa Lynn Taylor Pullman
*Christopher Andrew Williams Auburn	*Carly Anne Dobratz Maricopa, Arizona	*Jennifer Christine Lyster — <i>Cum Laude</i> Seatac	Amy C. Thielen — <i>Summa Cum Laude</i> Kalama
			Ryan McGregor Wanamaker Mill Creek

Kimberly Marie Webb
Castle Rock

*Adam Michael Wray
—*Summa Cum Laude*
Marysville

*Carol L. Yearout
Sequim

*Eric M. Zander
Ridgefield

BACHELOR OF ARTS IN MUSIC

Alysen Marie Hesselroth
Othello

Ian H. Skavdahl
—*Cum Laude*
Pullman

Jeremy David Thomason
Vancouver

BACHELOR OF MUSIC

*Angela Raielle Brown
—*Magna Cum Laude*
Coviche

Juan Sanjuan Chavez
Yakima

Samuel Paul Helmer
University Place

Laura Elizabeth Lorber
Spokane

Tracy Archambault Martin
—*Magna Cum Laude*
Washougal

Melissa Kay Palmquist
—*Cum Laude*
Loon Lake

Margot Sabrina Ulk
—*Magna Cum Laude*
Benton City

Chase Nelson Williams
—*Cum Laude*
Spokane

*Keng Wong
Hong Kong

BACHELOR OF ARTS IN PHILOSOPHY

*Kodjovi Joseph Gbeblewou
Federal Way

*Hrarpi Karapetian
Glendale, California

*Dustin Jonathan Reischman
Moxee

*Catie Letoya Schuetzle
Spokane

Jess Dean Stewart
Pullman

BACHELOR OF ARTS IN POLITICAL SCIENCE

Semone Negassi Andu
Seattle

*Jill Marie Austin
Pasco

*Riley Bengé
Seattle

*Grant Christian Boeringa
Sedro-Wooley

*Daniel David Boze
Seattle

Francesca Sydney Bulaclac
Edmonds

Andrew James Card
East Wenatchee

Byung Hun Choi
—*Summa Cum Laude*
Kenya

Anthony Aaron Clement
Vancouver

*Megan Elizabeth Moriah
Crenshaw
—*Magna Cum Laude*
Marysville

*Brendon Tyler Croteau
Pullman

Branden Warren Daubel
Mount Vernon

Jennifer Noel Dean
—*Cum Laude*
Campbell, California

Sinamariam Gedlu Demsash
Seattle

David Joseph Garber
Woodinville

*Corrinne Paige Glantz
Vancouver

Antawnette C. Hampton
Inglewood, California

David Michael Hodges
Vancouver

*Lindsey Chrystle Hylton
Chinook

Timothy Edward Irving
Anacortes

*Rashell April Jenkins
Lacey

*Randy James Leo Johnson
Tacoma

Jacob August Kleinschmidt
La Center

*Tiffany Leigh Koch
Prosser

Zachary R. Lopez
Kennewick

Joseph Steven Howard Lorenz
Camas

*Farba M'Bow
Spokane Valley

Josh Tyler McElmurray
Edgewood

*Julie Elizabeth Meyer
—*Summa Cum Laude*
Tacoma

Fuad Abdirisaak Mohamed
Seattle

Megan Marie Murphy
—*Magna Cum Laude*
Anchorage, Alaska

Ramona Shantel Nabors
Spanaway

*Anthony James Olague
Tacoma

Marrissa Marie Orme
Custer

Taylor Jean Phares
Clarkston

Will Reid Pitzler
Kirkland

*Kaitlin Ann Ratliff
Fox Island

Amanda LeAnn Reykdal
Everett

Mikael Andres Rojas
—*Summa Cum Laude*
Moxee

*Vanessa Sánchez
Yakima

*Brittany Rae Schmitt
Maple Valley

Dylan Carl Seitz
Enumclaw

Sean Taro Shkurhan
Everett

Mark James Sisson
Mead

*Sam Richard Smithhart
Shoreline

*Cameron Scott Soller
Edgewood

Shuhei Takada
Kanagawa, Japan

Collin James Tuggle
Bothell

*Breanna Lee Enger
Van Engelen
—*Magna Cum Laude*
Boise, Idaho

Aaron John Vanderpol II
Pullman

Lauren Marvella Viau
Spokane

*Jacqueline Alice Weller
—*Magna Cum Laude*
Spokane

*Andrew Dean Westby
Enumclaw

Sydney Denéce Wheeler
Kelso

*Cameron David Williams
Tumwater

Tianjia Zhang
—*Summa Cum Laude*
Kanagawaken, Japan

BACHELOR OF ARTS IN PSYCHOLOGY

Adrian Ramirez
Pasco

BACHELOR OF SCIENCE IN PSYCHOLOGY

Natalie Sierra Allen
Olympia

Aaron Eugene Anderberg
Spokane Valley

*Christina Lee Anderson
—*Cum Laude*
Vancouver

*Alec James Appel
Seattle

Julie Marie Jean Aubrey
Yakima

Alyssa Maria Baca
University Place

Nickolas Raymond Barnes
Vancouver

*Christopher Adam Barton
Spanaway

Jared Michael Bechtel
Sammamish

Samuel Aaron Brenner
Bellevue

*Melissa Raelynn Castañeda
Pasco

Erin Danielle Castro
Sammamish

*Janice M. Chau
—*Magna Cum Laude*
Pullman

Alexis C. Chavallo
Kennewick

Sarah Elizabeth Coke
Federal Way

Shannon Conger-Cross Vancouver	Patrick Charles Harrison Portland, Oregon	Alyssa N. Mayclin — <i>Magna Cum Laude</i> Longview	*Rachel Rodriguez Grandview
Liam Faegen Corcoran — <i>Magna Cum Laude</i> Pullman	Minori Hasegawa — <i>Magna Cum Laude</i> Saitama, Japan	*Amanda Dawn McFarland Centralia	*Lacey A. Ross — <i>Cum Laude</i> Olympia
*Lisa Marie Cox Oak Harbor	*LaTasha Nicole Hernandez Des Moines	Stacey Pryor McLachlan Kennewick	Jess Schley Rowe Toppenish
Samantha Therese Crocker Scio, Oregon	*Rachel Sue Hockaday Pasco	Michael David McLam Spanaway	Jessica Leigh Schunzel Auburn
*Lee S. Cyr — <i>Magna Cum Laude</i> Vancouver	*R. Hunter Hoglen Benton City	Lindy Jill Meehan Kennewick	*Kyndra Nichole Scott Kennewick
Tarshene Nicole Daugherty Vancouver	Melinda E. Holloway Pasco	Shelby Gail Meyer Richland	Sarah Elizabeth Severs Spokane
Felicia Reneé Davidson — <i>Cum Laude</i> Redmond	*Nathaniel Albert Hyres Bonney Lake	*Lauren Mizrahi Boyarsky Vancouver	*Prashant Kumar Sharma Edmonds
Sarah Katherine Donaldson — <i>Cum Laude</i> Ferndale	*Timothy Allan Johnson Washougal	*Kyle Thomas Mulholland Mercer Island	*Lane Shiloh Slatter Clarkston
Kassandra Shiree Drake — <i>Cum Laude</i> Tacoma	Megan Elizabeth Jones Lake Forest Park	*Alyse Michelle Nagel Kent	Daniel Phillip Sondheim Sammamish
*Joshua M. Durham — <i>Magna Cum Laude</i> Vancouver	*Nicole Marie Jones — <i>Cum Laude</i> Belfair	Olivia Miyatake Neeleman — <i>Cum Laude</i> Bainbridge Island	*Danielle Elizabeth Sparks Ridgefield
Erik L. Eastgard Bainbridge Island	*Nicole Marie Journey Olympia	James Joseph O'Leary III Mukilteo	*Rand Mitchell Stevens Leavenworth
*Bridgette Ann Ebner Port Orchard	Kasey Michelle Nicole Kates — <i>Cum Laude</i> La Center	Hannah J. Overman Seattle	James Ryan Stirrett Bremerton
Nick Elgin Walla Walla	*Lindsey Christine Kehoe — <i>Cum Laude</i> Arlington	Marissa Marie Page Gladstone, Oregon	John Miller Strack — <i>Cum Laude</i> Vancouver
Badyr Fercha Coulee Dam	Joseph Frederick Kerns — <i>Magna Cum Laude</i> Des Moines	Shelly L. Anderson Palmer — <i>Cum Laude</i> Walla Walla	*Jessica Jean Stykel — <i>Cum Laude</i> Wasilla, Alaska
Jarrett David Ferris Kent	Jordan Patrick Kessler Pullman	Caileigh Socorro Pedroza Seattle	*Bradley Colin Sutherland East Wenatchee
*Angela Paige Frank Pullman	*Ashley Ann Kilekas Auburn	*Anthony William Perletti Battle Ground	Marissa A. Talarico Spokane Valley
Rei Funaki Hiroshima, Japan	Cassidy Anne Kobialka Coeur d'Alene, Idaho	Evan T. Phillips Kirkland	Ming-Chun Tsai Taiwan
*Jordyne Rachel Garay Longview	Viktoriya I. Kovalenko Vancouver	*Aurora Yolanda Piña Vancouver	Kimberlee Kae Tuttle Vancouver
Bonnie Kay Gillispie Brush Prairie	Curnyn Mari-Anna Lenz Spokane	Adrian Ramirez Pasco	Heather Louise Wadsworth Kennewick
Cynthia Lynn Green Vancouver	*Justin R. Lind Olympia	*Janae Kelleen Ransom Kennewick	Aviva Sian Wagner Pullman
*Katherine Virginia Grette — <i>Summa Cum Laude</i> Wenatchee	Izaiah Dean Long Kennewick	*Jabali W. Ray — <i>Cum Laude</i> Burbank	*Carly Allyce Walker — <i>Cum Laude</i> Naches
Martha Marie Groves Colville	Rachel Diane Lortie Covington	Hannah Noel Reidy — <i>Cum Laude</i> Newman Lake	Xica Leah Weber-Laurencio Kennewick
Racquel Shanna Hager — <i>Cum Laude</i> Vancouver	Maigan Lee MacFarlan Kennewick	Jacob Ryan Rember Brinnon	Ashton Brooke Whited — <i>Cum Laude</i> Poulsbo
*Ryan James Hardy Moses Lake	Avery Jane Manning Snohomish	*Chad Robbins Othello	*Rebecca Kuuiipo Naluai Whitmore Vancouver
	*David Michael Marker Longview	*Sarah Lynn Roberts Vancouver	

*Rachel Diane Wildey
—*Cum Laude*
Richland

Samuel Matthias Wright
—*Summa Cum Laude*
Ridgefield

BACHELOR OF ARTS IN PUBLIC AFFAIRS

Darcy Marie Cahill
Vancouver

Brenda Winona Dedmon
Vancouver

Justin Paul Hintze
Vancouver

*Sang Steven Kang
Vancouver

Destiny Lauren Keeler
—*Cum Laude*
Vancouver

*Jennifer Leigh Lasko
Amboy

*Kristina Rogers
Vancouver

*Nicole Marie Shelton
—*Summa Cum Laude*
Vancouver

*Azra Tarakcija
Vancouver

*Kathryn Elizabeth Tijerina
—*Cum Laude*
Ridgefield

BACHELOR OF ARTS IN SOCIAL SCIENCES

Lisa Lynn Adams
—*Summa Cum Laude*
Spokane

*David Thomas Alexander
Brush Prairie

Robyn Alissa Alexander
Richland

*Brian Gerald Alkema
Camas

*Alfred Rainier Anderson
Seattle

Jeshua T. Anderson
Mission Hills, California

Karissa Lee Anderson
Tacoma

Kathy Jo Anderson
Vancouver

Atthawut Aphasakuldash
Bangkui-tien, Thailand

*Takayuki Arakaki
Okinawa, Japan

Loretta Ann Ascencio
—*Summa Cum Laude*
New Castle, Pennsylvania

*Hayley Linn Aubertin
Keller

Beau Keene Azadganian
Spokane

Aaron James Baer
Riverton, Utah

Bryan Richard Baird
Vancouver

Shanon Na Celle Baker
Wenatchee

*John Mark Barlund
Arlington

*Ryan Matthew Barnard
Vancouver

*Benjamin James Barnes
Manson

*Karen Lilien Barr
Olympia

Isiah L.V. Barton
Los Angeles, California

Aurora Francesca Bass
Vancouver

Dale John Bates
Pasco

*Kellen Brian Belew
Richland

Megan Elizabeth Benson
Bellingham

Elizabeth Marie Berg
Vancouver

Kelli Jean Bianchi
Renton

*Angela Kay Blankenship
Ridgefield

*Courtney Lynn Boell
Marysville

Kelly Boler
Pasco

*Alicia Layne Bolich
Spokane

Austin Anthony Breckenridge
Bow

Jennifer Cooper Breon
Port Orchard

*Ameli Mae Brodak
—*Summa Cum Laude*
Olympia

Janice Marie Burwash
—*Magna Cum Laude*
Burlington

Megan R. Butterfield
Vancouver

Connor Blackburn Cahill
Bellevue

Alison Bayne Cantey
Spokane

*Ian P. Carey
—*Summa Cum Laude*
Hoquiam

*William Franklin Chancellor
—*Summa Cum Laude*
Lakewood

Chia-Lin Dan Chang
Taiwan

*Brittney Ann Chapman
Burlington

*Michelle Louise Chase
Snohomish

Marino Chea
Tacoma

Ying-Tien Chen
Eugene, Oregon

Cathryn Schawn Cline
Spokane

*Reggie Donnell Clinton
Kennewick

Thomas Perry Collins
—*Cum Laude*
Orting

Jody Juanita Coman
Sequim

Kevin David Copp
Camas

*Nicholas James Ezra Cornell
Bothell

Nathan Thomas Crawford
Vancouver

*Evan Douglas Crow
Sammamish

*Shaun Donald Cuthbert
—*Magna Cum Laude*
Puyallup

Jacob Michael Dahl
Kelso

Amanda Lynn Dailey
Renton

Ashley Nicole Dako
Kennewick

Julia Christine Dallas
Seattle

Dennis L. Darnold
—*Cum Laude*
College Place

*Angeline Marie Day
Vancouver

David Dayal
Vancouver

Kyle Allen Degener
—*Cum Laude*
Lancaster, California

*Margaret A. DeLong
Vancouver

Brayton Kole Dennis
Lake Tapps

*Jackie L. Dennis
Kennewick

*Mayra Yurith Diaz
Mabton

*Jean Dibble
Wenatchee

*Emily Anne Dinsmore
—*Cum Laude*
Lake Stevens

William John Dose
Vancouver

Rochelle Nicole Druffel
Colton

Charles Thomas Dunwoody
Sammamish

Kathleen Smith Eaton
—*Cum Laude*
Wenatchee

Gerry Ebalardza-Tunnell
Bothell

*Audrey Rachel Edmiston
—*Cum Laude*
Federal Way

Alex Paul Emig
Kennewick

Barbara Ann Fairbairn
Richland

*Fenunuivao Celeste Faoa
Pago Pago

Marc Kristian Farnsworth
Murietta, California

*Desi Fisher
Vancouver

Jessica Kathryn Fiumara
—*Magna Cum Laude*
Issaquah

*Casey Rian Fivecoat
Kent

Michelle Leigh Flajole
Sandpoint, Idaho

*Janet Rene Forney
Myrtle Beach, South
Carolina

*Lisa Marie Forsythe
—*Cum Laude*
Sedro Woolley

Conner John Fort
Ann Arbor, Michigan

*Gary L. Fox Woodinville	*Christina Carole Hartman Columbia, South Carolina	Wynonna ReNee Johnson Plummer, Idaho	Erica Marie London Vancouver
Lacey Nicole Freeland Pasco	*Bryce Robert Heath Bothell	Jennifer Susanne Mills Jones Redmond	*Sarah Long Vancouver
Sandra Amanda Freitas — <i>Cum Laude</i> Steilacoom	*Michele Heaton Woodland	*Annie Jung-Hoon Kang Camas	Anthony Ricardo Lopez Kennewick
Lana Michelle Friday Auburn	Jeff Heid Spokane	Kindra Christine Kauf Snohomish	Michelle Madison Loukides Bonney Lake
Ashley Elizabeth Gardner Bellevue	*Benjamin David Heller Oakville	Karin Elizabeth Keillor Richland	*Landon Robert Ludwig Port Orchard
Kevin Andrew Gartin Indianola	Danya Jean Henry — <i>Magna Cum Laude</i> Monroe	Cynthia Lee Keller Yakima	*Tracy Lee MacArthur Richland
*Trevor James Gill Brier	*Anthony Sato Hernandez Mukilteo	Saundra Denise Kelley — <i>Magna Cum Laude</i> Yakima	Brandi Jo Maddocks Mt. Pleasant, Michigan
Angela Dawn Godwin Tacoma	Kelsey Helen Higgins Vancouver	Ryan Halford Duquette Kelsey Brush Prairie	Cortney Rechelle Manning- Tripp Tacoma
Brittany Marie Golob Issaquah	Robert Michael Hilgert Kirkland	*Han-Bin Kim Seoul, South Korea	Kyle J. Manson Vancouver
Hilda González Pullman	*Tawna Hobensack — <i>Cum Laude</i> Washougal	*Samantha Kittikhoun Kent	*Jennifer Paige Marcus Palouse
Mary B. Gonzalez Yakima	Alex R. Hoffman-Ellis Los Angeles, California	Andrea Lorraine Kollmar Grandview	Mary Martha Marquez — <i>Cum Laude</i> Kennewick
Isaac Benjamin Gorton Richland	Krista Marie Hohman La Center	*Paxton Arthur Kruse Bainbridge Island	*Elizabeth Lee Marrs — <i>Summa Cum Laude</i> Kelso
Christina Lynn Gould Castle Rock	Jeffrey James Houghton Issaquah	*Samantha Rae Kuhlmeier Kelso	Xyzlinda Louise Marshall — <i>Magna Cum Laude</i> Olympia
Nicola Grasu Northridge, California	Audrey Michal Howlett — <i>Cum Laude</i> Kennewick	Cheryl Lynn Kumma Kirkland	Lorena Martin Pullman
*Mackenzie Richard Grenz Vancouver	Cheng-Wei Hung Taiwan	*Alisa Lynn Lagoe Everett	Anthony Ray Martinez Jr. Riverside, California
Bryan W. Grow Kennewick	Matthew Charles Hunter Vancouver	*Justine G. Lallana Seatac	*Kevin Vincent Marts Sequim
*Renaë Hackett-Thurman Castle Rock	*Nicole Marie Imamshah — <i>Magna Cum Laude</i> Kennewick	*Luis Paxton Larios Ridgefield	Kumikidzai Grace Matsheza Pullman
Brian Preston Hallett Spokane	Tomara Lee Jackson Salem, Oregon	Zeke Jared Laschinski Gig Harbor	*Rachel Lynne Matthews Camas
*Carlie Ann Halstrom Fall City	Kristin Colleen Jacobs — <i>Magna Cum Laude</i> Snohomish	Luti Lauvao Spokane Valley	*Wendy Yuen Yee Mau — <i>Magna Cum Laude</i> Belleuve
Sally Rafiq Hamadeh Vancouver	Nancy Ann Jacobus Galt, California	Lori Joanne Lazor Pasco	Teague Randall McCarthy Vancouver
William James Hammond Walla Walla	Phillip Logan Jennings Yakima	Luu Le Tacoma	*Ashley Noel McDougall Olympia
Mark William Hanan Sammamish	Angela Dawn Jensen Tacoma	Lorie Lee Lehman Vancouver	*Kyle Thomas McKinney Federal Way
*Joshua Patrick Handy Vancouver	*Becky Crystal Johnson Vancouver	*Tina M. Lingo Spokane	Shirley Sue McLaughlin Walla Walla
*Mark Chandler Hardee — <i>Cum Laude</i> Rancho Santa Fe, California	*Mindy Y. Johnson Renton	*Yen-Peng Liu Taiwan	Nikole Rae Mercer Kennewick
*Jessica Kaylee Harris Sumner	Seth Allen Johnson Longview	Siri Mae Lofall Poulsbo	Sayleen Bentley Migneault Vancouver
Matthew Scott Harrison Longview		Amanda Kristen Lofhus Edmonds	

Alex Conrad Miller Issaquah	Danielle Kay Okerlund Redmond	*Elizabeth A. Rodgers Vancouver	Jason Lewis Smith Lynden
*Kelly Grace Miller — <i>Magna Cum Laude</i> Shelton	Emily Jo Ortolf Yakima	*Nicole D. Romeo Vancouver	Jonathan M. Smith Sr. Anaheim, California
Robert Ackley Miller Camas	Kelsi Laine Ott Kent	*Elizabeth Rosas — <i>Cum Laude</i> College Place	Kristen Ann Spencer Vashon
Logwone Warrior Mitz Redmond	Derrick Broadhouse Pahulu University Place	*Thane Rosebrook Palouse	Kassandra Faye Stamper Yelm
*Mahad Aden Mohamed Seattle	*Ernest Lucas Pankievich — <i>Cum Laude</i> Everett	Paige Elizabeth Rowland Port Orchard	Chelsea Edythe Stanton Grandview
*Andrew James Montehermoso Vancouver	Brenan Alan Pasquale Tacoma	*Margaret Mary Russell Vancouver	*Brittany Kay Stearns Richland
James Jerold Montgomery Sacramento, California	Lauren Noel Perkins — <i>Magna Cum Laude</i> Wenatchee	*Paige T. Ryerson Renton	Rachel Elizabeth Steinle Seattle
Tiana Natasha Morris — <i>Magna Cum Laude</i> Vancouver	*Travis Lee Perry Redmond	Earl E. Sadewasser — <i>Summa Cum Laude</i> Camas	Ashley Elizabeth Stevens Kelso
Richard John Mott Cashmere	*Andrew Christopher Peterson Sammamish	Reiko S. Sakota Vancouver	*Hayley M. Stevens Mercer Island
Marc Sydney Mulholland Bothell	*Lauren Alexandra Phillips Kirkland	Peter Jason Sanchez Pullman	Helen Pauline Stout — <i>Cum Laude</i> Kelso
Eric Matthew Muller — <i>Cum Laude</i> Snohomish	*Nick William Plath Yakima	Brittney Sbalchiero-Fish — <i>Magna Cum Laude</i> Los Angeles, California	Michael Philip Stratton Spokane
Alena I. Munyayev Snoqualmie	*Randi Louise Plotke — <i>Cum Laude</i> Buckley	*Jenica Marlis Schieb Silverdale	Christine LaRay Streibeck Kettle Falls
Melinda Jeanette Murray Arlington	*Megan Marie Poppe — <i>Magna Cum Laude</i> Vancouver	Monika Schmid — <i>Magna Cum Laude</i> West Richland	Nguyen Ta Vancouver
Robert James Murray Suffolk, Great Britain	Shaghayegh Porharandy Vancouver	Samuel Jordan Schrager Seabeck	Michael William Tannahill Tacoma
Marie Christine Myers Maple Valley	Susan Mary Pugel — <i>Magna Cum Laude</i> Clyde Hill	*Jennifer Catherine Schultz Rochester	*Brett Anthony Taylor Bellevue
James Patrick Nagle — <i>Summa Cum Laude</i> Stanwood	*Mari-Jo Christine Qualey Phoenix, Arizona	Lee Aaron Schwartz Kennewick	Tenbite Daniel Tesema Edmonds
*Meron Dejene Negash Seattle	Jasmine Indira Ray-Symms — <i>Magna Cum Laude</i> Carnation	Beza Adane Sebsebe Seattle	Robert Alexander Thornton Kenmore
Alex Wayne Nelson Centralia	Amber Lane Reno — <i>Magna Cum Laude</i> Jasper, Alabama	Corinne Marie Sewell Marysville	Annie Laurie Throssell Seattle
Michelle Anne Nevins Seattle	*Kate Suzanne Resendez Lacey	Teresa Kaye Sheeley Omak	Brittany Cherneln Tillman Pullman
Michelle Frances Kaufman Newbury Humboldt	Kirby Diane Richman Bonney Lake	Jaime Reiko Shih Snohomish	Terri Lee Timpe — <i>Summa Cum Laude</i> Leavenworth
Bao Truc Minh Nguyen Vancouver	Kindal Jeannette Ritter Olympia	Edwin Earl Shumpert Jr. Edgewood	Maribelle Montemayor Trejo Bridgeport
Thanh Huu Nguyen Ho Chi Minh, Vietnam	Rachel Luella Roberts — <i>Cum Laude</i> Richland	*Przemyslaw Andre Slusarz Vancouver	*Barina Michelle Trent Roy
Samantha Nieto Mukilteo	Brianna Nicole Robinson — <i>Cum Laude</i> Longmont, Colorado	*Aaron Thomas Small Auburn	Tyler Jacob Tugaw Brush Prairie
Benjamin Vernon O'Brine Ferndale		*Annelise Noelle Smith Tacoma	*Shanda Lynn Turner Rainier, Oregon
		David Wayne Smith Kennewick	*Susan Margaret Tyler — <i>Summa Cum Laude</i> Kent

Heidi Kathleen Vance
—*Cum Laude*
Tacoma

Melissa Anne Van Horn
—*Cum Laude*
Ocean Shores

Nelson E. Vasquez
Saugus, California

Erica Marie Vieira
Seattle

Jennifer MacDonald Vigil
—*Magna Cum Laude*
Yelm

Susan K. Vining
—*Magna Cum Laude*
Bremerton

*Jason Michael Voigt
Auburn

Brittany Marie Walsh
—*Cum Laude*
Vancouver

Kathryn Mae Ward
—*Cum Laude*
Lake Tapps

Carolyn Wasem
—*Summa Cum Laude*
Santa Rosa, California

Angela Mae Washington
Sedro Woolley

Kyle Jacob Watts
Vancouver

*Kathryn Rebecca Welsh
Auburn

James Taylor Whelan
Kirkland

Surmanthia L. Whittle
Houston, Texas

Amanda Rae Wickersham
Bellevue

Samantha Rene Wilder
Kennewick

Megan L. Williams
—*Summa Cum Laude*
Sedro-Woolley

*Kim L. Wohrley
—*Cum Laude*
Monroe

Sarah Louise Wolff
Auckland, New Zealand

*Selupe Bernard Wolfgramm
San Mateo, California

*Jessie Marie Woolard
Renton

Kenneth B. Yoder
Woodland

*Cory Michael Youmans
Vancouver

*Amanda Ellen Young
Sumner

Diana Young
Prosser

Jacqueline Marie Yust
—*Cum Laude*
Seattle

Abigail Dara Zuck
White Salmon

BACHELOR OF ARTS IN SOCIAL STUDIES

Natalie Grace Baydo
—*Magna Cum Laude*
Deer Park

Jennifer Diane DeGon
Rosalia

*Michelle Wesley Lien
—*Cum Laude*
Kennewick

*Heather Leigh Raines
Poulsbo

Russell Leonard Skurski
—*Magna Cum Laude*
Roslyn

BACHELOR OF ARTS IN SOCIOLOGY

*Maria Esther Alvarado
Mesa

*Stephen Paul Ames
Moses Lake

Amanda Jo Andrews
Gig Harbor

*Heather Breanna Blackstone
Lacey

Kelsey Lea Bourbanis
Tacoma

Danielle Suzanne Calnan
Seattle

Kaitlin Norwood Charles
Seattle

Denise Sta. Maria Chin
—*Summa Cum Laude*
Malaysia

Cara Suzanne Foley Cole
Silverdale

Henry William Cramer
Seattle

Jordan Paul Dusanj
British Columbia, Canada

*Joshua Randall Engelhart
Yelm

Michael T. Farrell
Vancouver

Jarrett David Ferris
Kent

Deon Brandon Ford
Riverside, California

*Tiffany Nicole Gaden
Olympia

Omari C. Guidry
Seattle

Wing Kwan Ho
Hong Kong

Kirsten Danae Hoover
Newcastle

Vith Khoeun
Seatac

Matthew Edward Knight
Spokane

Lukas Bradley Krehoff
Deer Park

Matthew Joseph Lubov
Seattle

*Elizabeth Verenice Navarro
Kennewick

*Bradley Thomas Pitkin
Richland

Jacob Ryan Rember
Brinnon

Adam Jay Spurgeon
Kent

Viet Hoai Trang
Vancouver

*David Brian Vencis III
Exeter, New Hampshire

*Gilberto Saville Villarreal
—*Cum Laude*
Oakland, Michigan

Daphne Shi Wen Wong
—*Cum Laude*
Jaya Selangor, Malaysia

Aneida Lisette Zamora
Yakima

BACHELOR OF ARTS IN SPEECH AND HEARING SCIENCES

Emily Claire Dennison
—*Magna Cum Laude*
Renton

*Michelle Catharine Fererro
Puyallup

*Alysa Renee Grohs
—*Summa Cum Laude*
Kennewick

*Sarah Kathleen Horstman
Richland

*Hannah Lee
Puyallup

*Jordan Ann Monasmith
Chewelah

Rochelle Catherine Riehle
Wilson Creek

Brianna Maria Elyse Robles
Peshastin

*Emma Jane Louisa Wynder
—*Magna Cum Laude*
Cashmere

BACHELOR OF ARTS IN WOMEN'S STUDIES

Sirak T. Berhe
Pullman

*Leslie Alison Canfield
Vancouver

College of Nursing

BACHELOR OF SCIENCE IN NURSING

Kimberly Ezinwa Acholonu Bothell	Janette Collene Collie Spokane Valley	Svetlana A. Kharchenko Hanjiev — <i>Cum Laude</i> Yakima	Keslye Madisen Llewellyn Almira
Allison Marie Adams Spokane	Kelsey Lea Collins — <i>Magna Cum Laude</i> Maple Valley	Brandi Rae Hanson La Center	Kelly Christine Locker Vancouver
Angela M. Adams — <i>Cum Laude</i> Aberdeen	*Crystal Ann Cona — <i>Summa Cum Laude</i> Lake Stevens	*Jason Paul Harward Spokane Valley	Kate Elizabeth Lowe — <i>Summa Cum Laude</i> Kelso
Melanie Adams — <i>Magna Cum Laude</i> Yakima	Brittany Ann Cook — <i>Magna Cum Laude</i> Pateros	Katherine Vail Heidorn Duvall	*Calperna Ceceilia Lucas — <i>Summa Cum Laude</i> Burlington
Jennifer Susan Anderies Liberty Lake	*Amber Danyell-Glaesemann Dacy Moses Lake	Laicy Lee Hickman — <i>Magna Cum Laude</i> Yakima	Angelene Renee Luke Pasco
Heidi Lynn Anderson Forks	*Todd Robert Dombrow Vancouver	Amanda Marie Hodgson Yakima	Julianne Michelle Mach Snohomish
Hannah Patricia Anthony — <i>Magna Cum Laude</i> Kennewick	Jared Q. Dudley — <i>Summa Cum Laude</i> Spokane	Kristi Marie Hope Castle Rock	*Kimberly Lorraine MacLurg — <i>Summa Cum Laude</i> Vancouver
Natalie Lynn Schreiber Aubrey Vancouver	Lisa Ann Duran — <i>Cum Laude</i> Puyallup	Jessica Don Howard Scappoose, Oregon	Krista Ann Mak Medford, Oregon
Sara Colleen Babcock Auburn	Benjamin Byron Egbers — <i>Summa Cum Laude</i> Yakima	Michelle Alleen Huber — <i>Cum Laude</i> Yakima	Briauna Janae Marquis — <i>Summa Cum Laude</i> Yakima
Amelia Lynette Barhanovich — <i>Cum Laude</i> Mill Creek	Darla Gaye Fagan Sammamish	Angela Leigh Humphrey — <i>Magna Cum Laude</i> Kennewick	Jennifer Lynn Mathews Nine Mile Falls
Laura Estelle Bartelme Mead	Montana Celine Fauvet — <i>Cum Laude</i> Issaquah	*Adrian Leonard Inzerillo — <i>Summa Cum Laude</i> Vancouver	*Mirei Matsukawa — <i>Magna Cum Laude</i> Fukuoka, Japan
Melissa Marie Bauer Spokane	Corri Lynn Ford Issaquah	Sarah Jane James British Columbia, Canada	Laura Michelle Mayfield — <i>Magna Cum Laude</i> Richland
Alana Ryn Best Okanogan	Mireya Noemi Galvez Naches	Erica Christine Karns Ridgefield	Emily Ann McCarthy Lakewood
Timothy Seth Blanscett Kennewick	Andreana Iccabazzi Gamache — <i>Magna Cum Laude</i> Yakima	Matthew James Keelin Ridgefield	Heather Nicole Hughes McKee — <i>Magna Cum Laude</i> Placerville, California
Jennifer Michelle Bond — <i>Magna Cum Laude</i> Richland	*Lisa M. Gardner — <i>Summa Cum Laude</i> Seattle	Anna Rose Killien — <i>Cum Laude</i> Seattle	David John McLain — <i>Magna Cum Laude</i> Richland
Danielle Carol Bruns — <i>Cum Laude</i> Spokane	*Melissa Mae Goetz Spokane	Rodney King Yakima	*Lauren Elizabeth Menard — <i>Summa Cum Laude</i> Ellensburg
Kelli Leanne Burns Pasco	Diana Marie Griffin — <i>Summa Cum Laude</i> College Place	Kacie Ranae Klein — <i>Summa Cum Laude</i> Spokane	Aimee Marie Miller — <i>Cum Laude</i> Kennewick
Crystal Lane Burris Ridgely, Maryland	Terece Loree Hahn — <i>Cum Laude</i> Newport	Whitney M. Konrady Vancouver	Brandy Louise Mirly Vancouver
*Kimberly McCaw Carson Aberdeen	*Cynthia Ann Hale — <i>Magna Cum Laude</i> Chugiak, Alaska	Caitlin Erin Labberton — <i>Magna Cum Laude</i> Richland	Marci Lynne Morris — <i>Cum Laude</i> Seattle
James Ryan Case — <i>Magna Cum Laude</i> Yakima	Andrea Lee Hallowell — <i>Cum Laude</i> Portland, Oregon	Lesli Louise Lamach Kennewick	*Russell Themba Mthupha — <i>Magna Cum Laude</i> Spokane
Jamie Michelle Clark — <i>Magna Cum Laude</i> Selah		Melissa Lee Vancouver	
		Maria Cristina Licon Sunnyside	

*Previously awarded degree

Elizabeth Ann Mullenhoff Yakima	*Diane Michele Russell Schallert — <i>Cum Laude</i> Nine Mile Falls	Monica Lynn Ward Reardan	Janae Michelle Dunn Spokane
Heidi Michelle Muller — <i>Magna Cum Laude</i> Hoquiam	Nicole Lynn Searl Prosser	Donald Robert Warner — <i>Magna Cum Laude</i> White Salmon	Stephanie Elizabeth Gausman — <i>Cum Laude</i> Cheney
Pavel V. Nesenchuk — <i>Summa Cum Laude</i> Spokane	*Ranjeet Kaur Seera — <i>Magna Cum Laude</i> Port Angeles	Barbara Jean Draine Weston — <i>Summa Cum Laude</i> Spokane	Rebecca Thompson Gilbert — <i>Magna Cum Laude</i> Medical Lake
Emily Rae Ness Spokane	Melissa Marie Sharp Billings, Montana	Forest Oak Whitson Kennewick	Brielle Renée Hargrave Snohomish
Vy Thi Thuy Nguyen Ho Chi Minh, Vietnam	*Sarena Laree Sloom — <i>Summa Cum Laude</i> Kennewick	*Jeremy David Williams — <i>Summa Cum Laude</i> Spokane Valley	Atjira Jitpanyakorn Spokane
*Quiana Jeanette Nolan — <i>Magna Cum Laude</i> Vancouver	Jaime Michelle Spear — <i>Cum Laude</i> Roslyn	Brenton Michael Wilson Wenatchee	Ryne A. Kiter Spokane
*Marion Scarlett Oja — <i>Summa Cum Laude</i> Ilwaco	Kathleen Denise Steele Shelton	Maggie Wong Seattle	Kristina Marie Lueck — <i>Magna Cum Laude</i> Spokane Valley
*Marissa Ann Patrick — <i>Magna Cum Laude</i> Aberdeen	Rimma M. Stelmakh Vancouver	Sarah Jane Yates Grayland	Brianna Leigh Lundberg Marysville
*Kerry Gail Peterson — <i>Summa Cum Laude</i> Oakville	Shannon Allison Stelzer — <i>Cum Laude</i> Kent	Boram Yu Chung Nam, South Korea	Christopher Michael Messinger Cheney
*Elizabeth Ann Pray Moses Lake	Aron Christian Steward Kennewick	Nina Y. Zetchov — <i>Cum Laude</i> Cheney	Jaimie Amara Norisada — <i>Magna Cum Laude</i> Spokane
*Gregory Bryant Proulx — <i>Magna Cum Laude</i> Lake Tapps	Maria Juana Stidham — <i>Magna Cum Laude</i> Kennewick	BACHELOR OF SCIENCE IN NURSING WITH EASTERN WASHINGTON UNIVERSITY	Jordan M. Oswald — <i>Cum Laude</i> Cheney
Chelsea Jo Rada — <i>Summa Cum Laude</i> Burbank	Brandon Paul Stucks Spokane	Cassandra Jean Anderson — <i>Cum Laude</i> Spokane	Kristin Louise Perkins Spokane Valley
*Stella Jane Raulston — <i>Magna Cum Laude</i> Medical Lake	Kelsey Marie Sutherland Marysville	Jessica Lynn Andregg Fairfield	Heidi Lee Pitsch Eatonville
*Jolene Louise Rhodes — <i>Summa Cum Laude</i> Spokane	Amy Nicole Sweet Graham	Adrienne Denise Barton Pasco	Hayley Nicole Robertson — <i>Summa Cum Laude</i> Anchorage, Alaska
Andrea Maureen Roberts West Richland	Austin Michael Thomas Kennewick	Sarah Elizabeth Bible — <i>Magna Cum Laude</i> Medical Lake	Kaycee Cristine Rolichcek — <i>Magna Cum Laude</i> Cheney
*Erika Libby Rootvik — <i>Summa Cum Laude</i> College Place	Brittany Pauline Turner — <i>Magna Cum Laude</i> Issaquah	Race Dwight LeRoy Bingman Rathdrum, Idaho	Brianna Kristine Sellers Spokane
Carol Evette Rosa-Guzmán Walla Walla	Vadim G. Ustemchuk — <i>Magna Cum Laude</i> Everett	Shawn S. Bledsoe Liberty Lake	Amanda Lee Rosemary Stockburger Arlington
Jessica Ruelas Yakima	*Toni van Dyk — <i>Summa Cum Laude</i> College Place	Ashley Nicole Brandt — <i>Cum Laude</i> East Wenatchee	Daniel Scott Strawn Spokane
Hurbita Ruiz Yakima	Melissa Karen Vannatter Spokane	Jillian Marie Cowden Spokane	Lindsey Jean Sundstrom Spokane
Demi Hull Ryerson Maple Valley	Rubi Aguilar Vargas Pasco	Jordan Michael Cox McKenna	Sarina Marie Walla Sequim
Glenda Graciela Sanchez Yakima	Michele Lynn Vasquez Yakima	Frances A. Decker — <i>Cum Laude</i> Spokane	Amanda Beth Whitley Chewelah
Julie Ann Savard Richland	Alvin Reed Walters — <i>Magna Cum Laude</i> Mountlake Terrace	AnJanette Suzanne DeWeese — <i>Magna Cum Laude</i> Cheney	Monica Marie Willard — <i>Cum Laude</i> Spokane

**BACHELOR OF SCIENCE IN
NURSING WITH
WHITWORTH UNIVERSITY**

Debra Jeanette Clairville
—*Magna Cum Laude*
Burbank, California

Kaitlyn Rita Dolyniuk
—*Magna Cum Laude*
Coeur d'Alene, Idaho

Samantha Dale DuPree
Spokane

Brenda Michelle Foster
—*Cum Laude*
Seattle

Colleen Marie Koopal
Hayden, Idaho

Neal A. Pickering
—*Magna Cum Laude*
Spokane

Joseph Allen Riley
Spokane

Michael Lance Schroeder
—*Cum Laude*
Wilbur

College of Pharmacy

See College of Pharmacy, Professional Degrees section, for listing of Doctor of Pharmacy Degree Candidates.

**BACHELOR OF SCIENCE IN
EXERCISE PHYSIOLOGY
AND METABOLISM**

*Emily Jean Cox
—*Magna Cum Laude*
Seabeck

*Allison Marie Fischer
—*Cum Laude*
Pullman

Tamara Annette Kamischke
Seattle

*Marina Janine Morshead
Poulsbo

Carrie Diane Shaffer
Seattle

*Brittney Ann Bell
Colville

*Amy Kathleen Bernhoft
—*Cum Laude*
Vancouver

*Janell Marie Bradshaw
Ellensburg

*Jennifer Fallon
—*Cum Laude*
Spokane

*Jordan Anne Johnson
—*Magna Cum Laude*
Kennewick

*Jarae Joy Nevarez
—*Cum Laude*
Airway Heights

*Jessica Michelle Radke-Snead
—*Cum Laude*
Okanogan

*Morgan Lindsey Smith
—*Cum Laude*
Spokane

*Kindra LeAnn Spohn
—*Magna Cum Laude*
Spokane

*Gregory Adam Susinger
Mica

**BACHELOR OF SCIENCE IN
FOOD SCIENCE AND
HUMAN NUTRITION**

Juli Ann Curtiss
Lacey

Denise Lynn Decicio
Kennewick

**BACHELOR OF SCIENCE IN
NUTRITION AND EXERCISE
PHYSIOLOGY**

*Brooke A. Beier
Mead

College of Sciences**BACHELOR OF SCIENCE**

*Weynish Abebe
Burien

*Daniel David Agbuya
Las Vegas, Nevada

Alayna May Alamos
—*Summa Cum Laude*
Yakima

*Dale Robert Bourgeois
Richland

Christine Dawn Orpha
Browning
Portland, Oregon

Jordan Thomas Browning
—*Magna Cum Laude*
Port Townsend

Danielle Carol Bruns
—*Cum Laude*
Spokane

Ahhyung Chu
Bellevue

Courtney Nicole Clegg
Nashville, Tennessee

Bryan Dennis Crisp
Richland

*Gregory Fax Duncan
Seattle

Bethany Rose Dundon
Happy Valley, Oregon

*Richard John Berte Ferrer
Auburn

*Eric Brian Gardner
Spokane Valley

Matthew Lewis Gelber
Issaquah

Alexander Pete Geske
Amboy

Justin Edward Graham
Spokane

Mina Ha
Seattle

Matthew Yoshio Iguchi
Aiea, Hawaii

Jennifer Ann Isaacs
Richland

Natalie Rose Jeschke
—*Cum Laude*
Pullman

Kelly Jean Kauber
Colorado Springs,
Colorado

*Skylar David Kliwer
Spokane

Cassidy Anne Kobialka
Coeur d'Alene, Idaho

Cesar Esmin Luna Jr.
Kent

*Georgina Mekivei Maulupe
Spanaway

*Mary Colleen McDonnell
Castle Rock

*Sarvenaz Mohtashami
Vancouver

Nick Boone Muller
Marysville

*Lilian Elizabeth Newman
Seattle

Gia-Thuong Tho Nguyen
Tacoma

*Casey Eugene Olson
Spokane Valley

Scott James Parsons
—*Cum Laude*
Hilo, Hawaii

*Brenan Alan Pasquale
Tacoma

*Nicholas John Riordan
Spokane Valley

Vangie Loujean Robbins
Bremerton

*Sekinah Jean Samadi
Seattle

John Michael Shaw
Richland

*Tyler Thomas Shay
Longview

*Chimene Marie Sienkiewicz
—*Magna Cum Laude*
Pearl City, Hawaii

*Kelly Michael Smith
Poulsbo

David Yoo Jin Song
Anchorage, Alaska

Ho Won Song
South Korea

*Samantha Kay Steck
Kirkland

*Salma Qaisari Tariq
Sugar Land, Texas

Katherine Virginia Termath
Liberty Lake

Sarah Beth Thompson
Oroville

BACHELOR OF SCIENCE IN EXERCISE PHYSIOLOGY AND METABOLISM

*Emily Jean Cox
—*Magna Cum Laude*
Seabeck

BACHELOR OF SCIENCE IN BIOLOGY

*Derrick Lawrence Abbey
Ridgefield

Joanne Christine Adkisson
Warren, Oregon

Loren Stroud Ariza
Tumwater

Timothy John Batchelor
—*Cum Laude*
Vancouver

Taren Nichole Beaver
Wilbur

Channah Kathleen Buttrell
Vancouver

Tien Thi Dang
—*Cum Laude*
Vancouver

Robert John Davis
Vancouver

*Kathleen Ann Denlinger
—*Summa Cum Laude*
Vancouver

Elora Donna DeGreef
Spokane

Rosemary Ann Eastwood
Canada

*Brian James Fahrner
Auburn

*Jason Michael Freeman
Vancouver

Jacqueline Q. Garza
Pullman

*Bradley Gene Gordon
Yakima

*Kenna Nicole Groat
Ridgefield

Benjamin Lee Grubbs
Vancouver

*Miles Morris Hansen
Okanogan

Jessica Claire Harris
Pullman

*Sarah Hashimee
Vancouver

*Jennifer Martinson Haun
Coeur d'Alene, Idaho

Erik Robert Hawley
Kennewick

Samantha Marie Iuliano
Boise, Idaho

Maria Therese Joell
—*Cum Laude*
Ridgefield

Maria Khemchan
Washougal

*James Young Lee
Vancouver

Jesse Allen Mayer
Marysville

*Christopher Robert Mikles
Vancouver

*Jonathan N. Nitkowski
Vancouver

*Cecelia Ann Nixon
Yakima

*Akira Nomura
—*Cum Laude*
Ehime, Japan

Christopher William Potwora
Ridgefield

Tiffany Shengen Pow
—*Cum Laude*
Hong Kong

Alison Isabelle Raine
Point Roberts

Justin Reddington
Vancouver

John Edward Robertson
Ridgefield

*Miranda E. Robertson
Snohomish

Travis John Robinson
—*Cum Laude*
Vancouver

*Kaylen Marie Rosenquist
—*Magna Cum Laude*
Vancouver

Lauren Ashley Ruhs
Pullman

*Kayla Ashley Schmid
Washougal

Ivana Skoko
Vancouver

Nolan Russell Smith
Gig Harbor

Janet Denise Solbrack
Colfax

Jesse Lee Soy
Vancouver

Kyle Thomas Spane
Puyallup

Denise Erin Stanton
San Diego, California

Mark Thomas Sundem
—*Magna Cum Laude*
Camas

*Nam Phuong Hoang Thai
Spokane

Ryan Keith Thomas
—*Cum Laude*
Spokane

Shane Allen Thomas
Spokane

Megan Michelle Thompson
Vancouver

BACHELOR OF SCIENCE IN CHEMISTRY

Eric Robert Davidson
Camas

*Zelda Lavine Iams
Kelso

Steven Mark Klase
—*Cum Laude*
Battle Ground

Margot Sabrina Ulk
—*Magna Cum Laude*
Benton City

BACHELOR OF SCIENCE IN ENVIRONMENTAL SCIENCE

*Desiree Marie Ashley
—*Cum Laude*
Grandview

Marcus Wayne Brown
Vancouver

Ryan James Bullock
Shoreline

Erika Cristina Cutsforth
Pasco

*Gregory Barton Hays Jr.
Portland, Oregon

Inger Christina Kinck
Oslo, Norway

Bradley Taylor Kohlrus
—*Cum Laude*
Sammamish

Michael Dean Kromer
Kennewick

Shane Bradley Miller
Puyallup

*Danika Eileen Padilla
Yakima

*Sarah Anne Pistorese
—*Magna Cum Laude*
Kirkland

*Rebecka Ann Reed
Eagle Creek, Oregon

*Heidi Noel Sears
—*Cum Laude*
Sugar Land, Texas

*Lea Alean Shields
—*Cum Laude*
Ritzville

*Patrick Tyson Teuber
Pullman

Justin Erick Zakariassen
Vancouver

BACHELOR OF SCIENCE IN GEOLOGY

*Sadiq Jaffar Alali
Aramco, Saudi Arabia

*Kelli Michelle Cooper
Glenoma

Benjamin Nathaniel Keeney
Fontana, California

*Drea Rae Killingsworth
—*Magna Cum Laude*
Anacortes

*Ryan JP McKinley
Spokane

Jorgen Michael Rasmussen
Enumclaw

*Brenton Andrews James
Roberts
Vancouver

Daryl Andrew Stacks
Washougal

Kory Allen Warwick
Vancouver

**BACHELOR OF SCIENCE IN
MATHEMATICS**Kaitlyn Elizabeth Albrecht
AuburnMichael Karl Kugler
SpokaneEric Robert Peterson
Kennewick*Lindsay Caroline Pethick
VancouverJames Aaron Pipkins
Pullman*Zhiyu Qian
—*Cum Laude*
Chongqing, China*Margarita Vidrio
—*Cum Laude*
Kennewick*Myung Kuk Yoon
Springdale**BACHELOR OF SCIENCE IN
PHYSICS***Lee Robert Aspitarte
WashougalRobert David Dawson
Maple ValleyBriana Adeline Ingermann
—*Magna Cum Laude*
Moscow, IdahoDavid Thomas Mackay
KennewickCollin Robert Roholt
Newberg, OregonJohnathan Louis Slack
—*Cum Laude*
West RichlandJohn Edward Unverferth IV
Bellevue**BACHELOR OF SCIENCE IN
ZOOLOGY**Angelina Marie Aho
Mountlake TerraceLeighann Patrice Cline
PullmanRyan Allan Evans
—*Cum Laude*
Boise, Idaho*Sarah Priscella Jarvis
—*Summa Cum Laude*
PullmanAurelia Chelan Kucera
Pullman*Emma Lauren Lockard
PoulsboJeffrey Joseph Mihok
AuburnSara Elizabeth Nichols
SpokaneJennifer Linda Smith
—*Magna Cum Laude*
Spokane

College of Veterinary Medicine

**BACHELOR OF SCIENCE IN
BIOCHEMISTRY***Marcus Allen Aranda
PascoSean Robert Johnson
—*Summa Cum Laude*
RichlandJillian Lane Mochinck
Santa Ynez, CaliforniaHai Phi Nguyen
Dong Nai, Vietnam**BACHELOR OF SCIENCE IN
BIOTECHNOLOGY***LeeAnn Marie Blattner
—*Cum Laude*
EversonSarah Alice Darveau
RedmondJiayun Li
—*Cum Laude*
Pullman**BACHELOR OF SCIENCE IN
GENETICS AND CELL
BIOLOGY**Jason Kane Ashby
RidgefieldMichelle Ann Busch
SpokaneElizabeth June Domreis
—*Cum Laude*
LongviewLindsay Kristine Giampietri
SpokaneKyla Loree Hills
VashonSamantha Dawn McGowan
Mill CreekMukosolu Florence Obi
Enugu State, NigeriaJacaline Kim Parkman
—*Cum Laude*
Olympia*Dustin Thomas Rae
Richland*Miranda E. Robertson
SnohomishRoss Anthony Rowsey
—*Magna Cum Laude*
Helena, Montana*Reem Qaisari Tariq
—*Magna Cum Laude*
Sugarland, Texas**BACHELOR OF SCIENCE IN
MICROBIOLOGY**Christine Ann Bernatovich
Port Orchard*LeeAnn Marie Blattner
—*Cum Laude*
EversonAndrea Michelle Bonner
—*Magna Cum Laude*
LongviewCalder C. Brauchla
PaterosIan Welch Compton
Damascus, OregonKimberly G. Ellis
Ellensburg*Miguel Rosas Jr.
Pasco**BACHELOR OF SCIENCE IN
NEUROSCIENCE**Moneeb Arshad Chohan
Sharjah, United Arab
Emirates*Lara Katherine Curtis
—*Magna Cum Laude*
VeradaleKevin Michael Joines
Poulsbo*Ellen Meriah Schriner
—*Magna Cum Laude*
Spokane*Hiroko Shiina
—*Summa Cum Laude*
Shimane, Japan

Candidates for Residency Teaching Certificate

Kirk Dingle Abdon Silverdale	Jordan A. DeMille Pasco	Anna Marie Lowery Sammamish	Samantha Olivia Salisbury Puyallup
Tracy Michelle Allen Stanwood	Christopher M. Dunn Spokane	Kristine R. Mars Richland	Sierra Jean Schaller Fall City
Anne Claire Althausen Bellevue	Adrian Espindola Wapato	Tracy Archambault Martin Washougal	Carly Catherine Schulz Kirkland
Jennifer Leigh Anderson Covington, Louisiana	Alison Louise Forsyth Nine Mile Falls	Lara Ann McLaughlin Riverside	Kristina P. Shelestovskiy Benton City
Theresa Marie Anderson Federal Way	Joseph Paul Fox Richland	Kara Michelle McMurray Richland	Sumer Ann Skelly Bremerton
Victor Dennis Asher Vancouver	Christina Renea Franks Mount Vernon	Mallory Doreen Miller Everett	Russell Leonard Skurski Roslyn
Chelsie Marie Backenstoe Gig Harbor	Cheryl Ann Fredericks Missoula, Montana	Marissa Lynn Miller Gig Harbor	Jessica Lynn Smith Grandview
Kelsey Elizabeth Bailey Dayton	Jane Virginia Froese Walla Walla	Chelsea Renej Herrboldt Morrel Vancouver	Kristi Jane Sposito Spokane
Leah Janae Barlow Seattle	Jason K. Gradwohl Walla Walla	Madeline Kate Morris Longview	Eric Christopher Spry Tacoma
Amanda Gayle Barnett Selah	Pamela Ann Halgren Kennewick	Janae Nicole Mosely Bremerton	Jeremy Charles Stegeman Grandview
Dana Rose Barry Seattle	Whitney Lynn Harmon West Linn, Oregon	Adam Michael Murphy Olympia	Jenna Marie Strand Kent
Natalie Grace Baydo Deer Park	Serenity Anne Henderson Spokane	Kathryn Ann Nuttman Allyn	Shane Allen Thomas Spokane
Katrina Marie Bech Spokane	Kurtis Ryan Henry Kennewick	Devon Leigh O'Neill Seattle	Bradley David Tonahill Redmond
Laura Lynn Berg Dixie	Rachel Elizabeth Hicks College Place	Kelsey Mae Oakes Wenatchee	Meghan Mariah Trunnell Kennewick
Jeffrey Robert Boyden Arlington	Jaysa Jo Hill Sequim	Melissa Kay Palmquist Loon Lake	Allison Fay Van Woert Tonasket
Stephanie Dava Brooks Kennewick	Jordyne Elizabeth Jaquish Zillah	Kathleen Melinda Payne Davenport	Margarita Vidrio Kennewick
Kelly Lynn Burgess Issaquah	Katrina Jean Jordan Blaine	Petra Perez Pasco	Angela Dawn Wamsley Liberty Lake
Amanda Nicole Burton Moses Lake	Alyssa Marie Kelley Oak Harbor	Eric Robert Peterson Kennewick	Brandi LeAnne Watson Pasco
Samantha Marie Buttke Kent	Matthew Joseph Konz Vancouver	Kalie Nicole Peterson Burien	Tiffany Koreen Whitbread Colville
Brianna Elizabeth Cahill Vancouver	Michael Karl Kugler Spokane	Lindsay Caroline Pethick Vancouver	Kristin White Bellingham
Caitlan Burley Camas	Shayla Carol Langston Kennewick	Kayleen Elen Pieper Burien	Jennifer Elizabeth Whitham Spanaway
Marc Alan Case Walla Walla	Kirstyn Arlyne Lawler Covington	Jordan Nicole Rehder Kennewick	Jaymee Renae Woo-Johnson Richland
Lucero Castaneda Burbank	Michelle Wesley Lien Kennewick	Jarred Thurman Riffe Lacey	Breanne Woodard West Richland
Madeline A. Creighton Seattle	Laura Elizabeth Lorber Spokane	Jeremy David Roney Moses Lake	
Jennifer Diane DeGon Rosalia	Alexie Breann Loudin Pasco		

Commissions



TO RECEIVE COMMISSIONS AS SECOND LIEUTENANTS IN THE UNITED STATES ARMY

Samantha Crocker

Michelle Loukides

Honors College

Amelia Lynette Barhanovich	Matthew Paul Doumit	Jonathan Erik Mattson	Rhyan Clark Russell
Greg Wayne Beasley	Kimberly Gayle Ellis	Gavin Andersen Mitchell	Samantha Kathlynn Sanders
Amanda Marie Brennan	Elizabeth Helen Garras	Heidi Michelle Muller	Jennifer M. Schmidt
Christine Dawn Orpha Browning	Schyler Nichole Hect	Scott James Parsons	Russell Leonard Skurski
Liam Faegen Corcoran	Sean R Johnson	Lauryn M Ringwood	Melissa Jean Street
Elizabeth June Domreis	Rosalyn Austin Krueger	Rachel Luella Roberts	Joshua Michael Warden

Graduation with Academic Honors

Students in the class of 2011 who have demonstrated exceptional academic performance may graduate with one or more of the following distinctions:

SUMMA CUM LAUDE: Candidates for baccalaureate degrees who have completed at least 30 hours of graded work at Washington State University with a cumulative grade point average of 3.90 or better.

MAGNA CUM LAUDE: Candidates for baccalaureate degrees who have completed at least 30 hours of graded work at Washington State University with a cumulative grade point average between 3.70 and 3.89.

CUM LAUDE: Candidates for baccalaureate degrees who have completed at least 30 hours of graded work at Washington State University with a cumulative grade point average between 3.50 and 3.69.

HONORS COLLEGE: Graduates who have participated in the Honors College and satisfied the college's requirements receive certificates of completion and wear the Honors College Medallion.

HONOR SOCIETIES: Washington State University students may be selected to join, within their disciplines, one or more of 29 honor societies and any of six honor societies across academic disciplines, including one freshman honor society.

Alpha Epsilon Rho, Alpha Phi Sigma, Alpha Zeta, Beta Alpha Psi, Beta Gamma Sigma, Gamma Sigma Delta, International Golden Key, Kappa Delta Pi, Kappa Omicron Nu, Mortar Board, Mu Phi, Omicron Chi Gamma, Omicron Delta Epsilon, Omicron Delta Kappa, Phi Alpha Theta, Phi Beta Kappa, Phi Delta Kappa, Phi Kappa Phi, Phi Lambda Upsilon, Phi Sigma Alpha, Phi Sigma Iota, Phi Zeta, Pi Sigma Alpha, Psi Chi, Rho Chi, Rho Nu, Sigma Tau Delta, Sigma Theta Tau International, and Tau Beta Pi.

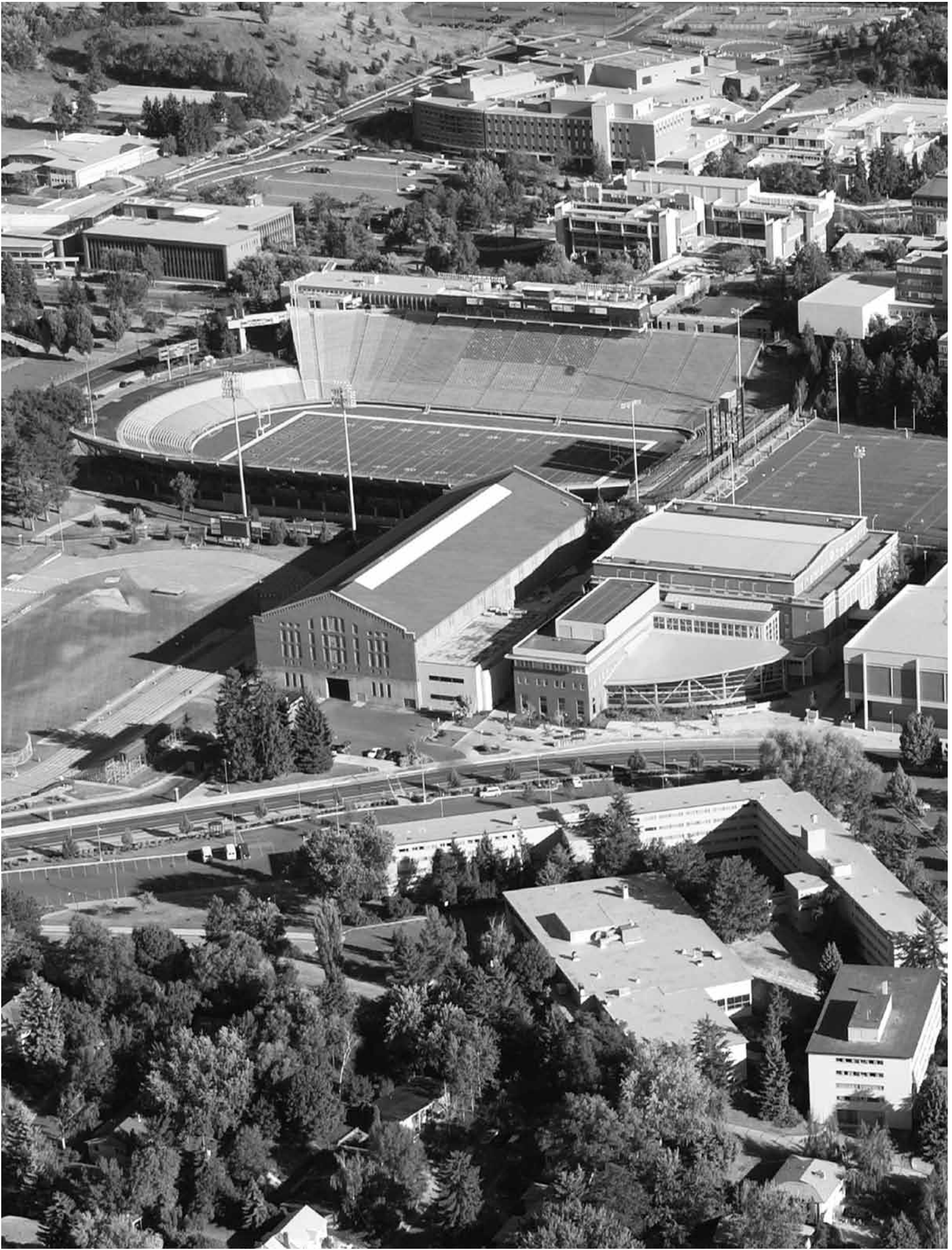



The Star Spangled Banner was ordered played at military and naval occasions by President Woodrow Wilson in 1916, but was not designated the national anthem by an Act of Congress until 1931. The words were written in 1814 by Francis Scott Key, who had been inspired by the sight of the American flag still flying over Fort McHenry after a night of heavy British bombardment. The text was immediately set to a popular melody of the time. At almost every occasion, only the first verse is sung.

The Star Spangled Banner

*Oh, say can you see, by the dawn's early light,
What so proudly we hailed at the twilight's last gleaming?
Whose broad stripes and bright stars through the perilous fight,
O'er the ramparts we watched, were so gallantly streaming?
And the rocket's red glare, the bombs bursting in air,
Gave proof through the night that our flag was still there.
Oh say, does that star-spangled banner yet wave
O'er the land of the free and the home of the brave?*

*On the shore, dimly seen through the mists of the deep,
Where the foe's haughty host in dread silence reposes,
What is that which the breeze, o'er the towering steep,
As it fitfully blows, now conceals, now discloses?
Now it catches the gleam of the morning's first beam,
In full glory reflected now shines on the stream:
'Tis the star-spangled banner! O long may it wave
O'er the land of the free and the home of the brave.*

*And where is that band who so vauntingly swore
That the havoc of war and the battle's confusion
A home and a country should leave us no more?
Their blood has wiped out their foul footsteps' pollution.
No refuge could save the hireling and slave
From the terror of flight, or the gloom of the grave:
And the star-spangled banner in triumph doth wave
O'er the land of the free and the home of the brave.*

*Oh! thus be it ever, when freemen shall stand
Between their loved homes and the war's desolation!
Blest with victory and peace, may the heaven-rescued land
Praise the Power that hath made and preserved us a nation.
Then conquer we must, for our case it is just,
And this be our motto: "In God is our trust."
And the star-spangled banner forever shall wave
O'er the land of the free and the home of the brave!*

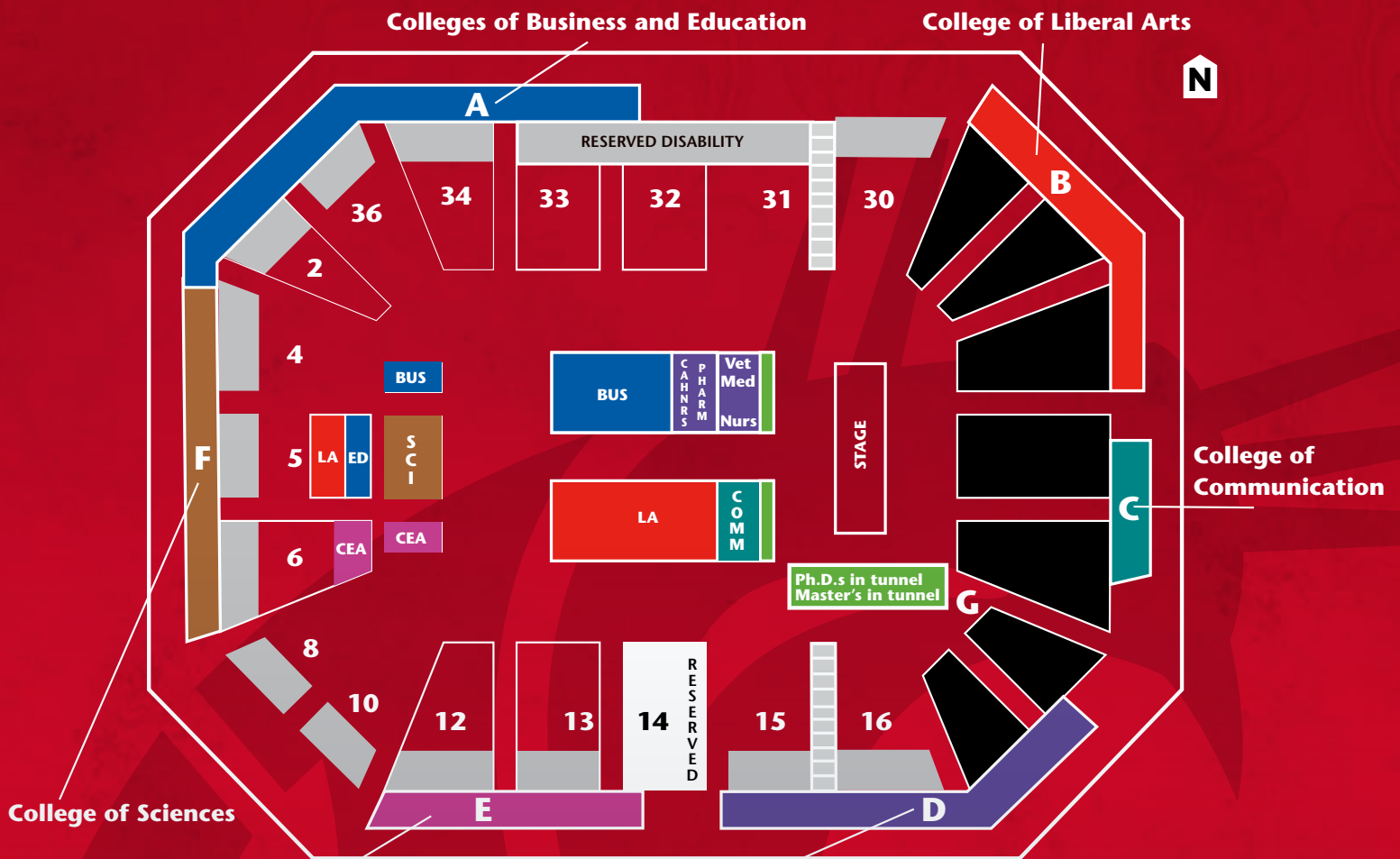

WASHINGTON, MY WASHINGTON

*Washington, My Washington
The Crimson and the Gray,
'Tis the songs of memory
That we sing today,
When the sad hours come to you
And sorrows 'round you play,
Just sing the songs of Washington
The Crimson and the Gray,
Just sing the songs of Washington
The Crimson and the Gray.*

