

WASHINGTON STATE UNIVERSITY

COMMENCEMENT



FALL 2010
SATURDAY, DECEMBER ELEVENTH

TENTH ANNUAL FALL COMMENCEMENT

SATURDAY, DECEMBER 11, 2010
BEASLEY PERFORMING ARTS COLISEUM
WASHINGTON STATE UNIVERSITY
PULLMAN, WASHINGTON



Commencement Mission Statement

Commencement at Washington State University represents the culmination of a student's academic achievement. It is a time for celebration and reflection for students, families, faculty, and staff. It brings together the campus community to share the joy of the accomplished goals of our students.

The commencement ceremony at Washington State University serves a dual purpose: to mark a point of achievement, thus completing a chapter in the lives of students and those who support them, and to encourage continued pursuit of learning, personal fulfillment, and engagement with their local and worldwide communities.

Contents



| | |
|--|----|
| Best Wishes from the President | 4 |
| President's Ceremonial Stole and Chain of Office | 5 |
| Best Wishes from the Faculty Senate and Administrative Professional Advisory Council Chairs. | 6 |
| Best Wishes from the ASWSU and GPSA Presidents | 7 |
| Order of Exercises | |
| 10:00 a.m. All Colleges. | 8 |
| Board of Regents, Executive Officers, Academic Deans, and Campus Chancellors. | 9 |
| Commencement Officials and Staff | 11 |
| Commencement 2010 | 12 |
| The University Mace. | 13 |
| Washington State University Highlights, 2006–2010 | 14 |
| Academic Regalia | 16 |
| Commencement Speaker | 17 |
| Candidates for Advanced Degrees | 19 |
| Candidates for Graduate Certificates and Professional Degrees. | 35 |
| Candidates for Baccalaureate Degrees | 37 |
| Candidates for Residency Teaching Certificate | 68 |
| Commissions. | 69 |
| Honors College/Graduation with Academic Honors | 69 |
| <i>Star Spangled Banner</i> | 72 |



Elson S. Floyd, Ph.D.
President,
Washington State University

Elson S. Floyd became the tenth president of Washington State University on May 21, 2007. He previously was president of the four-campus University of Missouri from 2003 to 2007, and he served as president of Western Michigan University from 1998 to 2003.

He began his career in 1978 at the University of North Carolina at Chapel Hill, where he held deanships in the Division of Student Affairs, the General College, and the College of Arts and Sciences. From 1988 to 1990, he was assistant vice president for student services for the UNC system office, where he helped develop student affairs and academic affairs policy for the 16-campus system.

From 1990 to 1993, Dr. Floyd filled vice presidencies at Eastern Washington University and then was executive director of the Washington Higher Education Coordinating Board. From 1995 to 1998, he was executive vice chancellor of UNC at Chapel Hill.

A native of Henderson, North Carolina, Dr. Floyd holds a bachelor of arts degree in political science and speech, a master of education degree in adult education, and a doctor of philosophy degree in higher and adult education, all from the University of North Carolina at Chapel Hill. Among his other honors is the 2004 Distinguished Alumnus Award from the University of North Carolina at Chapel Hill.

Today represents an impressive milestone in your life and in your academic career. I would like to extend my heartiest congratulations to you on your attainment of this goal.

At Washington State University, we strongly believe that we provide the tools necessary to help our students succeed. However, we also recognize that each student ultimately determines his or her own path. It is your hard work, determination, and persistence that have brought you to this day. You, your family, and your friends should be immensely proud of this achievement.

In the years ahead, I know you will often reflect upon what you have experienced here at WSU. Graduation opens the door for you to put to use what you have learned in your classes, laboratories, internships, and campus life. You now have the opportunity to make a difference in the world. Take advantage of it.

Again, congratulations. I wish you every success and trust that you will remain connected to WSU, your alma mater. You will always be a member of the loyal Cougar family.

It is an honor to preside at your commencement. I look forward to shaking your hand and wishing you well after you receive your diploma cover.

Elson S. Floyd, Ph.D.

President, Washington State University

President's Ceremonial Stole

Presented to President Elson S. Floyd during his first commencement ceremony at Washington State University in fall 2007, the ceremonial stole signifies the ethnic diversity the University seeks in all its endeavors and presents a dynamic visual presentation. Researched and designed by faculty member Linda Arthur with contributions from apparel, merchandising, design, and textiles students, the stole is made of textiles from locations including Ecuador, India, Scotland, and Japan. Many came from the personal collections of Arthur or her colleagues, some were available commercially, and four were hand-woven by fiber artists specifically for the stole.

Master Salish weaver Susan Pavel hand-spun and wove two pieces of traditional Indian design. Other custom pieces include a Hawaiian hand appliqué by Charlotte Hughes, an American coverlet sampler by Cynthia Hosick, and embroidered pieces representing the Nez Perce tradition by Ann MacCormack.



President's Chain of Office

During commencement ceremonies and other special occasions, the president of Washington State University wears the President's Chain of Office. The medallion features the WSU shield with Cougar head, and the links are engraved with the names and dates of service for each past WSU president, starting with George Lilley, who served from 1891 to 1892, and ending with V. Lane Rawlins, who served from 2000 to 2007. Blank links allow engraving of names and service years for future presidents.

The Chain of Office was created at the request of V. Lane Rawlins, who became president of WSU on June 8, 2000. He wore it for the first time during his inauguration on March 28, 2001.





W. Max Kirk
Chair, Faculty Senate

Well done Graduates and now Alumni!

From all your professors, mentors, advisors, and staff, congratulations on becoming a graduate of Washington State University. I, too, am a graduate of WSU, and I'll never forget the day I sat where you are sitting and took the same walk to the stage to receive my congratulatory handshake and my diploma (actually it's just the case—the real diploma is mailed to you). That ceremonial walk after all the speeches was truly a cherished event. So when commencement is over, please take a moment to thank all those who helped you on your journey.

As a student at WSU, I, too, liked to see Pullman and WSU in my rear-view mirror as I drove up and away over the hilltop on holiday breaks and long weekends. However, something happened to me as it has to many other graduates that have taken this journey before you. We come back as alumni to visit and participate in events on campus (and, in my case, to teach) because there is nothing better than being a Cougar. Therefore, please return and stay close to WSU. And never forget, wherever your journey takes you, always know this: "Once a Coug—always a Coug!"

W. Max Kirk, class of '77
Chair, Faculty Senate
December 2010



Leslie Little
*Chair, Administrative Professional
Advisory Council*

Graduates,

Congratulations! On behalf of the administrative professionals at Washington State University, I would like to commend each of you on this significant accomplishment. Your discipline and hard work have not only instilled an education, but have helped to shape the individual you are today. It has been our pleasure to have supported your efforts and to see you reach this tremendous milestone.

For some of you, graduation marks the end of your academic career; for others, it is a stepping stone for additional training. Regardless of your future path, your time here has made you part of the Cougar family, and we are proud of you. You have now joined the ranks of Cougar alumni. Stay in touch!

As you look ahead, there will be many opportunities to build on today's achievement. I wish each of you success in your future endeavors.

Leslie Little
Chair, Administrative Professional Advisory Council
December 2010



Jake Bredstrand
*President, Associated Students
of Washington State University*



Jason B. McConnell
*President, Graduate and
Professional Student Association*

To the Graduates of the Class of 2010,

On behalf of your student governments, the Associated Students of Washington State University and the Graduate and Professional Students Association, we offer warm congratulations as you graduate from our beloved institution. It is an honor to recognize the culmination of your student experience here at WSU.

We commend you on reaching this milestone here, where all of your hard work is on display. You have earned a valuable degree from one of the finest universities in our nation. At commencement, we celebrate both your achievements and the individuals who have contributed to your successes. Remember to acknowledge and thank those who have supported and guided you through your college career.

Commencement represents both a completion and a beginning. After spending years together here in Pullman, life now takes us in many different directions. Remember that Washington State University will always be your home. We encourage you to remain engaged with the campus and the Cougar community for the rest of your lives.

Once again, congratulations on earning your degree, and all the best in your new beginning from ASWSU and GPSA.

As always, Go Cougs!

Jake Bredstrand
ASWSU President

Jason B. McConnell
GPSA President

10:00 a.m. All Colleges

?

Processional Washington State University Brass Quintet
David Turnbull, Associate Professor,
School of Music and Theatre Arts, conducting

Mace Bearer and Honor Guards
Faculty Senate Chair, ASWSU and GPSA Presidents

College Flags

Vice Provosts and Designated Faculty

Highlight Students

Hooding Faculty

Candidates for Advanced
and Professional Degrees

Candidates for Baccalaureate Degrees and Faculty

President's Platform Party

Regents of the University, Honored Guests,

College Deans, Vice Presidents,

Provost, President

Posting of Colors Joint WSU/UI ROTC Color Guard

The National Anthem Julie Ann Wieck, Associate Professor
School of Music and Theatre Arts

Alma Mater Led by Angela Brown, Junior
School of Music

Greetings and Introductions Elson S. Floyd, President
Warwick Bayly, Provost

Welcome Jason McConnell, President
Graduate and Professional Student Association

Jake Bredstrand, President
Associated Students of WSU

Robert Williams, President
Alumni Association

Student Highlight Recognition President Floyd

Honor Societies Recognition Provost Bayly

Commencement Address Bradley Smith
and General Counsel *Vice President, Microsoft*

Commissioning of ROTC Officer Candidates Matthew Dorschel, Colonel
U.S. Air Force, Professor of Aerospace Studies

Advanced and Professional Degrees

Baccalaureate Degrees

Recessional Washington State University Brass Quintet

PHOTOGRAPHY AND VIDEO COVERAGE:

Image Studios, PO Box 9699, Moscow, Idaho 83843, 208-882-5594, will provide the photography for commencement. A proof will be mailed to each graduate and additional photos and DVDs may be purchased at reasonable rates. Parents and friends of the graduates are asked to remain in their seats during the ceremonies.

Board of Regents

Christine Gregoire
Governor of the State of Washington
Advisory Member Ex Officio

Laura Jennings
Chair of the Board

Theodor Baseler
Vice Chair of the Board

Michael Worthy
Past Chair of the Board

Scott Carson
Member

Erika Christensen
Student Regent

Harold Cochran
Member

Elizabeth Cowles
Member

Francois Forgette
Member

Connie Niva
Member

V. Rafael Stone
Member

Elson S. Floyd
Secretary Ex Officio

Roger Patterson
Treasurer Ex Officio

Executive Officers

Elson S. Floyd
President

Warwick Bayly
Provost and Executive Vice President

John Fraire
*Vice President,
Student Affairs
and Enrollment*

John Gardner
*Vice President,
University Advancement
and External Affairs*

Howard Grimes
Vice President, Research

Larry James
Associate Executive Vice President

Joan King
*Executive Director,
Planning and Budget*

Bill Moos
Director, Intercollegiate Athletics

Viji Murali
*Vice President, Information Services
Chief Information Officer*

Roger Patterson
Vice President, Business and Finance

Academic Deans

Daniel Bernardo
*Dean, College of Agricultural, Human,
and Natural Resource Sciences*

Patricia Butterfield
Dean, College of Nursing

Candis Claiborn
*Dean, College of Engineering
and Architecture*

Sue Clark
Interim Dean, College of Sciences

Douglas Epperson
Dean, College of Liberal Arts

Linda Kirk Fox
Dean and Director, Extension

Howard Grimes
Dean, Graduate School

Lawrence Pintak
*Dean, Edward R. Murrow College of
Communication*

Gary Pollack
Dean, College of Pharmacy

A.G. Rud
Dean, College of Education

Bryan Slinker
*Dean, College of Veterinary Medicine
Vice Provost, Health Sciences*

Eric Spangenberg
Dean, College of Business

Jay Starratt
Dean, Libraries

Mary Wack
Dean, University College

Libby Walker
Dean, University Honors College

Campus Chancellors

Vicky Carwein
Chancellor, WSU Tri-Cities

Harold Dengerink
Chancellor, WSU Vancouver

Brian Pitcher
Chancellor, WSU Spokane

Officials and Staff • Commencement 2010 University Highlights • Academic Regalia



Commencement Officials and Staff

Jaqueline Almdale
*Center for Distance and Professional
Education*

Steve Barke
Chi Alpha Christian Fellowship

Karlene Beaumont
University Events

Marilyn Bender
School of Molecular Biosciences

Staci Bicklehaupt
Education

Tammey Boston
University Events

Chris Boyan
Parking and Transportation Services

Sandi Brabb
Communication

Bridgette Brady
Parking and Transportation Services

Kelly Brantner
Alumni Relations

Jake Bredstrand
ASWSU President

Debbie Brood
Business

Vicki Burnham
Pharmacy

Billie Coleman
Communication

Jeanne Dahmen
*Agricultural, Human, and Natural
Resource Sciences*

Russ Driver
Beasley Performing Arts Coliseum

Barb Farrell
Pharmacy

Valorie Fisher
Sciences

Donna Green
Engineering and Architecture

Angela Hammond
Education

Theresa Hanford
Image Studios

Steve Hansen
WSU Police

Teri Hansen
*Commencement Coordinator,
University Events*

Cindy Held
WSU Visitor Center

Chris Hoyt
President's Office

Jim Huggins
Image Studios

Lisa Hunter
Communication

Mary Jenkins
President's Office

Tiffany Kissler
Students Book Corporation

Ruby Latham
Education

Maya Lessov
Production and Operations—TV

Leslie Martin
Students Book Corporation

Jason McConnell
GPSA President

Cpt. George Mendoza
U.S. Air Force

David Owens
Disability Resource Center

Arlene Parkay
Liberal Arts

Julia A. Pomerenk
Registrar's Office

Nelda Hume Richard
Engineering and Architecture

Renae Richter
Nursing—Spokane

Mark Roemhildt
U.S. Navy

Jenny Saligumba-Graham
Graduate School

Tom Saylor
Broadcast Chief Engineer, NWPR

Chrissy Shelton
WSU Foundation

Steve Simasko
Neuroscience (Veterinary Medicine)

Patrick Starr
Beasley Performing Arts Coliseum

R. Craig Stephens
Distance Degree Programs

Patricia Sturko
Graduate School

David Turnbull
Music and Theatre Arts

Manoranjan Valipuram
Sciences

Ronald Vader
U.S. Army

Ken Vreeland
Provost's Office

Chris Waiting
Production and Operations—TV

Kari Watkins
Production and Operations—TV

Craig Whiteside
U.S. Army

Brooke Wolf
Education

COMMENCEMENT 2010

Washington State University, on the occasion of its tenth annual fall Commencement, cordially welcomes all those who have come to the Pullman campus to share in ceremonies honoring the graduating class of 2010. To class members, the Class of 2010, the University extends sincere congratulations.

WSU enrolls 26,398 students statewide. This includes 18,573 undergraduates and 3,674 graduate and professional students learning at the Pullman and Spokane campuses or through distance education. At the Tri-Cities and Vancouver campuses, 4,635 undergraduate, graduate, and professional students are enrolled.

Commencement is the special occasion that provides public recognition of students' academic achievements. The transcript is the official document certifying the successful completion of specific academic requirements. The diploma is mailed after the ceremony.

The first WSU Commencement, held June 24, 1897, recognized eight students being advanced to degrees—three in engineering, one in biology, two in economics, and two in English. This followed a legislative act in 1895 empowering the college to grant

the usual academic and honorary degrees and issue diplomas.¹ With the construction of Bryan Hall in 1909, Commencement moved to the well-equipped Bryan Auditorium. Enrollment and the number of degree candidates increased over the years, and Commencement moved to Bohler Gymnasium following its construction in 1928. Following World War II and the burgeoning enrollment created by the return of students receiving veterans' benefits (G.I. Bill), Commencement was moved outdoors to Rogers Field in the football stadium (1949-1973). Because it was always possible that inclement weather would disrupt the ceremonies, it was necessary to duplicate arrangements in Bohler Gymnasium. However, only twice in those years—1954 and 1963—was it necessary to move the outdoor ceremony indoors. In 1973, with the completion of Beasley Performing Arts Coliseum, Commencement moved indoors permanently.

In 1986, the University's Commencement Committee recommended decentralizing Commencement to make the event more personal for graduating students. The WSU administration approved, and from 1986 through 1996, an All-University Commencement Assembly was held in the coliseum, and individual college ceremonies took place in the coliseum, Bohler Gymnasium, Bryan Auditorium, Compton Union Building Ballroom, and Hollingbery Fieldhouse. Beginning with the 100th Commencement in May 1996, the college ceremony times were changed to allow some to precede the All-University Assembly. In 1998, due in part to construction in Bohler, the administration approved a Commencement Committee recommendation to hold two ceremonies. Starting in 2000, a three-ceremony format (two ceremonies in the morning and one in the afternoon) was instituted. There was a historic Commencement change during the 2001-

The names of the degree recipients are called in random order as they approach the podium. Students will be viewed on big screens via video as they receive their diploma covers.

The Fall 2010 Commencement program includes degree candidates from August 2010 through December 2010. Those previously awarded degrees are noted with an asterisk. (*) The program is not a listing of those attending the ceremony.

Appearance of a name in this program is presumptive evidence of graduation and graduation honors, but it must not in any sense be regarded as conclusive. Notation on the university transcript remains the official testimony of degree possession.

¹*Historic sketch of the State College of Washington, 1890-1925*, by E.A. Bryan

2002 academic year. For the first time, WSU held two Commencements, one during fall semester (December 15, 2001) and the other during spring semester (May 11, 2002).

This is the University's tenth fall commencement since its founding in 1890.

THE UNIVERSITY MACE

The University Mace, a traditional symbol of authority, will lead the faculty march today. The mace is carried by the chair of the Faculty Senate with an honor guard consisting of the presidents of the undergraduate and graduate and professional student associations. Max Kirk carries it today, accompanied by Jake Bredstrand, president of the Associated Students of WSU, and Jason McConnell, president of the Graduate and Professional Student Association of WSU.

Created in 1985, the two-foot-long, nine-pound scepter is cast in silver and bronze and features a globe atop a laurel branch, wrapped in a silver ribbon and inscribed "Washington State University." According to designer and craftsman Tim Doeblner of WSU's Department of Fine Arts, "the globe represents the universality of education and the quest for knowledge. Laurel crowns were presented to academicians by the ancient Greeks."

The anvil is a symbol of forging and molding education, rather than forcing it upon students.

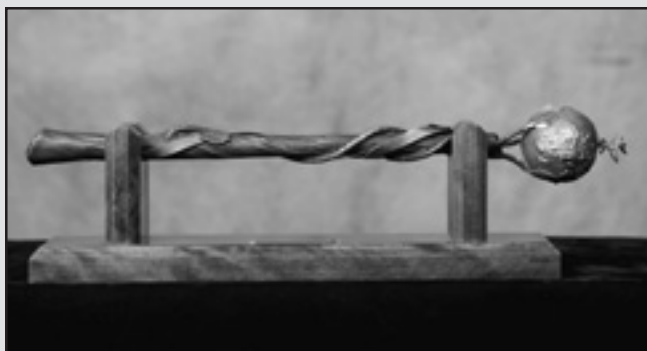

Washington State University Highlights, 2006–2010

2006

- The College of Business and Economics was renamed the College of Business by the WSU Regents. Changing the name reflects the impact of business on society and the environment at the state, national, and global levels. It also recognizes that, in 2005, the WSU College of Agricultural, Human, and Natural Resource Sciences became the academic home of the new School of Economic Sciences.
- In the 2005–2006 academic year, the WSU Cougars had a football and men's basketball "sweep" of the rival University of Washington Huskies. In fall 2005, WSU beat the UW in the annual Apple Cup football game. In the winter of 2006, the Cougars beat the Huskies in both basketball games. The last time the Cougars had such an academic year "sweep" of the Huskies was 1968–1969.
- Soon after the WSU spring 2006 commencement in May, the Compton Union Building closed for two years of renovation. It reopened in fall 2008. Many offices previously located in the CUB were housed in temporary locations across campus during the remodeling. The CUB originally opened in 1952.
- Carnegie Classification of Institutions of Higher Education ranks WSU as one of 94 public and private research institutions nationwide with very high research activity. Carnegie's recognition brings attention to WSU research and doctoral educational programs.
- Dr. Guy Palmer, a veterinary pathologist at Washington State University's College of Veterinary Medicine, was elected to membership in the National Academy of Science's Institute of Medicine (IOM). Election to this prestigious body is one of the highest honors for those in biomedical research and human health care.

2007

- Elson S. Floyd took office May 21 as the 10th president of Washington State University. Previously, he was president of the University of Missouri. He succeeded V. Lane Rawlins, who retired from the presidency, but remained on the WSU faculty and is serving as interim director of the William D. Ruckelshaus Center, a joint enterprise of WSU and the University of Washington.
- In research, a WSU team of physicists successfully completed the first experiments using the nation's premiere synchrotron X-ray facility to detect shock wave-induced changes in a crystalline material.
- WSU Regents renamed two Pullman campus buildings. Wilson Hall became Wilson-Short Hall, honoring James F. Short Jr., influential sociology professor, now emeritus. This building was first named for James Wilson, U.S. Secretary of Agriculture from 1897 to 1913. The Plant Biosciences Facility I became the Orville A. Vogel Plant Biosciences Building, named for one of WSU's great agricultural researchers.
- Work continued on major projects on campus in Pullman, including extensive renovation of the Compton Union Building (CUB) and Martin Stadium, home of WSU

Cougar football. Another project was transforming the 9-hole WSU Golf Course into WSU's Palouse Ridge Golf Club featuring a new 18-hole championship course and practice facility.

- Testing of an emergency siren and public announcement system on the Pullman campus took place. The system was created to alert and provide information to students, faculty, and staff in the event of a campus-wide emergency.
- For the first time since the 1993–1994 season, the WSU Men's Cougar basketball team, coached by Tony Bennett, made the NCAA national basketball tournament in Sacramento, California. WSU finished second in the Pac-10 Conference and had a 26-8 season record. Tony Bennett, who won numerous Coach of the Year honors, succeeded his father, Dick Bennett, who coached the Cougars for three seasons.
- During a national college football telecast on January 1, WSU's Butch the Cougar was announced as the Capital One Mascot of the Year. Butch edged Testudo, the University of Maryland mascot, in the championship round.



Biotechnology/Life Sciences Building

2008

- *Scientific American* named WSU reproductive biologist Patricia A. Hunt one of the top 50 researchers in the world. Her research shows a potential threat to human health posed by bisphenol A (BPA), a component of the polycarbonate plastics used to make food and beverage containers.
- The largest grant in WSU history—\$25 million from the Bill & Melinda Gates Foundation—will help construct a \$35 million building that is to become the centerpiece of the new WSU School for Global Animal Health.
- In April, pop music icon Elton John performed in two WSU Mom's Weekend concerts at Beasley Performing Arts Coliseum.
- Named for WSU's illustrious graduate Edward R. Murrow, the university's Murrow School of Communication became the Edward R. Murrow College of Communication on July 1. It had long been part of the College of Liberal Arts.
- The initial class of WWAMI (Washington, Wyoming, Alaska, Montana, Idaho) medical program students began classes at a new site, WSU Spokane. WSU's Pullman campus first had WWAMI students in 1972.
- The newly-renovated Compton Union Building and Martin Stadium opened for fall semester.
- Palouse Ridge Golf Club, an 18-hole championship-level golf course on the WSU campus, officially opened in August. Developed with private funding, the award-winning course is a transformation of the 9-hole WSU Golf Course.
- Washington State University received nearly \$156 million in new research grant awards during the 2007–08 fiscal year, an increase of about 16 percent from the previous year.
- Capping a challenging football season, the WSU Cougars, led by head coach Paul Wulff, defeated the Washington Huskies 16-13 in double overtime at Martin Stadium in the Apple Cup game.
- WSU's KTNW and KCTS 9 Seattle launched V-me, the first 24-hour Spanish-language channel distributed by public television stations.
- Viji Murali, vice president for information services and chief information officer, was selected as one of the "Premier 100 IT Leaders for 2009" in Computerworld magazine's December 8 issue.

2009

- In celebration of the 20th annual Festival of Contemporary Art Music at WSU, FO-CAM's 2009 guest composer was WSU music faculty member Charles Argersinger, the festival's founding director.
- Douglas Epperson, formerly of Iowa State University, began serving as dean of the WSU College of Liberal Arts.
- WSU President Elson S. Floyd taught a graduate seminar in higher education administration this fall. During last spring's discussions on handling sharply declining state revenues, he decided to teach as he has done as president or vice president at the four other universities he has served.
- Research teams at WSU were awarded more than \$15 million in U.S. Department of Agriculture grants for specialty crops such as tree fruit, wine grapes, and potatoes. They received nearly a third of the \$47.3 million awarded nationally, placing them among the top recipients.
- The WSU College of Business is outstanding, according to *The Princeton Review*, which featured the school in the 2010 edition of its book, *The Best 301 Business Schools*. And America's Best Colleges 2010 annual rankings by *U.S. News & World Report* list the WSU Writing Program among the nation's best.
- Dr. Dwight Damon, an orthodontic dentistry innovator, is the 40th Regents' Distinguished Alumnus Award honoree. An outstanding student and basketball and baseball athlete while at WSU, he is recognized internationally for developing the "Damon Bracket," a dental brace system that transformed the way orthodontists practice. He is a 1962 graduate in zoology.

2010

- WSU 1969 graduate Leslie V. Rowe, U.S. Ambassador to Mozambique, spoke at the WSU Honors College's V.N. Bhatia Lecture, part of the college's 50th anniversary celebration.
- President Elson S. Floyd announced a Community Engagement Tour to hold "town hall" meetings in all of the state's 39 counties to hear from stakeholders and discuss WSU initiatives. The tour started in March.
- During the spring, Bill Moos became director of athletics. He succeeded Jim Sterk, now at San Diego State. A WSU graduate, former Cougar football player, and WSU athletics administrator, Moos returned to WSU after serving as athletic director at the universities of Oregon and Montana.
- With a 37-0 win over Temple, the WSU women's rugby team won the USA Rugby Division II Women's national championship in Palo Alto, California.
- WSU's baseball team continued to impress, finishing third in the Pac-10 Conference with 37 season wins. Three of those victories were in an NCAA Regional playoff in Fayetteville, Arkansas. In the NCAA Rowing Championships in Gold River, California, WSU Rowing placed eighth in the second varsity eight and 13th as a team. Donnie Marbut and Jane LaRiviere are respective baseball and rowing head coaches.
- WSU's School for Global Animal Health broke ground on its new headquarters and research facilities. It will enhance the university's multidisciplinary strengths in discovery, development, and implementation of life-saving protocols at the human-animal interface.
- WSU is ranked among the nation's top 15 percent of colleges, universities, and trade schools that are doing the most to embrace America's veterans as students, says *G.I. Jobs* magazine.
- In the midst of a lingering economic downturn and despite continuing reductions in state funding, WSU faculty and researchers have achieved more than a 40 percent increase in the amount of outside research and other grant funding awarded the university over the past two fiscal years.
- On December 11, 2010, one of the best groups of students ever in the history of Washington State University graduated during the 10th annual fall commencement ceremony in Beasley Coliseum.

ACADEMIC REGALIA

Academic regalia arose through evolution and modification of the robes worn by medieval students, who were usually clerics in the cathedral schools and monasteries established by the church. As early as 1321, a medieval statute required that all doctors, licentiates, and bachelors wear academic gowns and hoods. Gowns were necessary for warmth in the unheated medieval buildings, and hoods may have been designed to cover tonsured heads. Today, immediately after receiving a charter, new institutions adopt a distinctive design for academic attire expressive of their individuality.

On May 26, 1895, a group of institutional representatives met at Columbia University to establish a uniform code for academic regalia in this country.

The approved academic attire for all graduates is composed of a cap and gown. For master's and doctoral graduates, a hood is included. The basic article of attire is the gown, usually black in color, and similar in design for all degrees with the sleeves being the principal indicator of degree level. Gowns for those graduating with a bachelor's degree have pointed sleeves; the sleeves on master's gowns arc away at the front; and doctoral gowns have round, bell-shaped sleeves. Bachelor's and master's gowns are untrimmed while doctoral gowns feature distinctive velvet facing down the front and three velvet bars on each sleeve.

The hood has become the colorful standard-bearer of academic symbolism. By examining the hood, an informed observer should be able to identify the degree level, the academic field of study in which the degree was earned, and the institution that conferred the degree. The hood is made of the same material as the gown. Hood length varies according to degree: bachelor's—three feet, master's—three and a half feet, and doctor's—four feet in length and has panels at the sides. The color or colors of the hood lining indicate the institution that conferred the degree (crimson and gray for WSU). The hood is trimmed or edged in a border of velvet either two, three, or five inches in width for the respective degrees. The border color represents the faculty or field of study in which the degree was awarded. At WSU, bachelor's degree candidates do not wear hoods.

The approved cap of the academic costume is the mortarboard or Oxford cap—a stiff board nine inches square, placed on a soft cap and joined in a pointed design in front and back. The front of the cap is shorter than the back, but the color is always that of the gown and uniformly black for the four-year degrees. The use of velvet has been reserved for the cap for the doctor's degree. A silk cord with a tassel made of many threads is attached to a button in the center of the board. The cord's and tassel's lengths may vary with the degree of the wearer. The tassel and cord may be black for any degree, but a gold metallic cord and tassel have been approved for the doctor's cap. The tassel may reflect the color of the field of study in which the degree was earned, and a few institutions use tassels of varied colors to indicate academic honors. For more on academic regalia visit www.acenet.edu/resources/regalia.

The committee of the American Council on Education on its "Academic Costume Code" states the following:

For all academic purposes—including trimming of doctor's gowns, edging of hoods, and tassels of caps—the colors associated with the different subjects are as follows:

Agriculture: *Maize*
 Arts, Letters, Humanities: *White*
 Communication: *Crimson*
 Commerce, Accountancy, Business: *Drab*
 Communication: *Crimson*
 Dentistry: *Lilac*
 Economics: *Copper*
 Education: *Light Blue*
 Engineering: *Orange*
 Fine Arts including Architecture: *Brown*
 Forestry: *Russet*
 Home Economics: *Maroon*
 Law: *Purple*
 Library Science: *Lemon*
 Medicine: *Green*
 Music: *Pink*
 Nursing: *Apricot*
 Oratory (Speech): *Silver Gray*
 Pharmacy: *Olive Green*
 Philosophy: *Dark Blue*
 Physical Education: *Sage Green*
 Public Administration, including Foreign Service: *Peacock Blue*
 Public Health: *Salmon Pink*
 Science: *Golden Yellow*
 Social Work: *Citron*
 Theology: *Scarlet*
 Veterinary Medicine: *Gray*

Brad Smith



Brad Smith is Microsoft's general counsel and leads the company's Department of Legal and Corporate Affairs, which has 1,000 employees and is responsible for the company's legal work, intellectual property portfolio, government affairs, and philanthropic work. He also serves as Microsoft's corporate secretary and its chief compliance officer. Smith is a member of Microsoft's 10-person senior leadership team and is the senior executive responsible for the company's external relations in Washington state.

Smith also serves as chair of the Washington Roundtable, a leading Washington state business organization, and is chairing the governor's Higher Education Funding Task Force. He has led Microsoft's work to promote state education reform and stronger investments in transportation and other infrastructure. He and his wife are co-chairing the 2010-11 annual campaign for the United Way of King County, the largest United Way campaign in the country. This year's campaign seeks to raise \$25 million for early learning for low income children, the largest charitable fund of its type ever established.

Smith joined Microsoft in 1993, where his first position was in Paris, leading the European Legal and Corporate Affairs Group. Before that he was a partner at the law firm of Covington & Burling in its Washington, D.C., and London offices. Smith grew up in Wisconsin and graduated summa cum laude from Princeton University, where he received the Class of 1901 Medal, the Dewitt Clinton Poole Memorial Prize, and the Harold Willis Dodds Achievement Award, the highest award given to a graduating senior at commencement. He was an honors graduate at the Columbia University School of Law, and studied international law and economics at the Graduate Institute of International Studies in Geneva, Switzerland.

Candidates for Advanced Degrees



Names in this program include only those who earned degrees in August 2010 or have applied for a December 2010 graduation date. Names are not necessarily representative of those attending the fall commencement ceremony.

Candidates for Advanced Degrees

The Graduate School

The following candidates will be presented by Vice President of Research and Dean of the Graduate School Howard Grimes.

DOCTOR OF DESIGN

Meaghan Beever

B.S., Hillsdale College
M.A., Washington State University
Thesis: Design By Analogy: A Comparative Analysis of Schema-Driven and Case-Driven Mapping Strategies.
Major Advisor: Nancy Blossom

Deborah Sue Napier
Clarkston

B.A., University of Washington
M.S., Washington State University
Thesis: Designing From Place Attachment Experience to Enhance Ethnic Identity: Korean Adoptees' First Trip Home.
Major Advisor: Bob Scarfo

DOCTOR OF EDUCATION

Effie Dean

Spokane
B.A., Southeastern College of The Assemblies of God
M.S., Eastern Washington University
Ph.D., Rutherford University
Thesis: Teachers' Individual Contributory Personality Factors of Stress.
Major Advisor: Gordon Gates

Janet Fawcett

Renton
B.A., Concordia University
M.Ed., City University
Thesis: National Board Teacher Certification: A Study of a Cohort of Five Candidates in One Elementary School.
Major Advisor: Paul Goldman

Shawn Jensen

Rexburg, Idaho
B.S., M.S., Brigham Young University
Thesis: The Learning Model at BYU-Idaho: Evidence from Course Evaluations.
Major Advisor: Paul Pitre

Sandra Sheldon

Warden
B.S., University of Mary Hardin Baylor
M.Ed., Eastern Washington University
Thesis: Superintendent Leadership: Their First Year in a New State; A Portraiture Study.
Major Advisor: Paul Pitre

Deborah Tully

Spokane
B.A., M.Ed., University of San Diego
Thesis: In Their Own Words: Moral Development of High School Seniors Engaged in Community Service Projects.
Major Advisor: Gail Furman

Miguel Angel Villarreal

B.S., Weber State University
M.S., M.S., Heritage University
Thesis: Recruitment and Retention of New Latino/a Teachers: Addressing Teacher Shortages.
Major Advisor: Paul Pitre

*Ismael Vivanco

Burlington
B.A., Western Washington University
M.Ed., Heritage University
Thesis: Migrant Graduation Specialists: Understanding their Role in Supporting Secondary Migrant Students.
Major Advisor: Paul Pitre

DOCTOR OF PHILOSOPHY

AGRICULTURAL ECONOMICS

Diem Nguyen

Hanoi, Vietnam
B.S., Hanoi National Economics University
Thesis: Econometric Analysis of Firm Performance and Student Success.
Major Advisor: Vicki McCracken

AMERICAN STUDIES

*Michelle Renee Jack

Penticton, British Columbia, Canada
B.F.A., University of New Mexico
M.F.A., University of Washington
Thesis: I Am All My Relations.
Major Advisor: Richard King

Ung-Kyoung Kwak

Pullman
B.A., Dongeui University
M.A., Monash University
M.A., Washington State University
Thesis: Pjilip Ahn: The Little Big Man.
Major Advisor: John Streamas

ANIMAL SCIENCES

*Tammy McCormick
Donaldson

Centerville, Ohio
B.S., Iowa State University of Science and Technology
M.S., Washington State University
Thesis: Behavioral Assessment and Aggression Towards Humans in the Domestic Dog.
Major Advisor: Ruth Newberry

BIOLOGICAL AND AGRICULTURAL ENGINEERING

Balunkeswar Nayak

Berhampur, Orissa, India
B.Tech., Orissa University of Agriculture and Technology
M.Tech., Indian Institute of Technology, Kharagpur
Thesis: Effects of Thermal Processing on the Antioxidant Activity of Bioactive Compounds of Value Added Products from Colored Potatoes.
Major Advisor: Juming Tang

Nicole Uslar

Licenciado., Universidad de Concepcion
Thesis: Gaseous Emissions and Nutrient Fate Modeling in Dairy Operations.
Major Advisor: Claudio Stockle

Gangsheng Wang

B.S., M.S., Wuhan University
Ph.D., Chinese Academy of Science
Thesis: Parameterization and Uncertainty in Modeling of Soil Greenhouse Gas Emissions.
Major Advisor: Shulin Chen

BUSINESS ADMINISTRATION

Hongyan Fang

B.A., Zhejiang University
M.S., Shanghai Institute of Foreign Trade
Thesis: Equity-Based Compensation and Insider Trading.
Major Advisor: David A. Whidbee

Jian Huang

Wuhan, Hebei, China
B.Econ., Wuhan University
M.S., University of Idaho
Thesis: Two Essays on Institutional Investors.
Major Advisor: Richard W. Sias

Sang Kim

Daegu, South Korea
B.S., Keimyung University
M.B.A., Washington State University
Thesis: Three Essays on Innovation and Entrepreneurship: Diversification, Boundary Expansion, and Mimicry Behavior.
Major Advisor: John Cullen

***Darin Alan Ladd**

Richland
B.S., United States Air Force Academy
M.S., Air Force Institute of Technology
Thesis: Does Lack of Fit Between a DSS configuration and a Decision Task Reduce Decision Quality? An Investigation of "High Velocity" Strategic Decision-Making.
Major Advisor: Joseph S. Valacich

***Li Tan**

Beijing, China
B.S., M.S., Beijing University of Technology
Thesis: Asymptotic Study of the Change-point MLE Under Contiguous Change and Its Applications.
Major Advisor: Stergios B. Fotopoulos

Pailin Trongmateerut

B.A., M.S., Chulalongkorn University
Thesis: The Impact of Assessment Procedures and Need for Cognition on Fraud Risk Assessments.
Major Advisor: John T. Sweeney

***Dandan Wu**

Beijing, China
B.Econ., Beijing University of Aeronautics and Astronautics
Thesis: Essays on Stock Return Volatility in Bank Holding Company and Trading by Company Insiders in Institutional Investors.
Major Advisor: David A. Whidbee

***YanJun Yu**

Luoyang, China
B.A., Zhengzhou University
M.S., California State University, Monterey Bay
Thesis: Why Am I on This Plane to China? An Investigation of Communication Issues in Global Software Development Organizations.
Major Advisor: Joseph S. Valacich

***Chengping Zhang**

Hefei, Anhui, China
B.S., Changchun Institute of Optics and Fine Mechanics
M.E., Beijing Institute of Technology
M.S., Washington State University
Thesis: Applications of Regime Switching and Structural Break Models in Financial Economics.
Major Advisors: H.J. Turtle and Richard W. Sias

CHEMICAL ENGINEERING**Elvie Escorro Brown**

Pasco
B.S., Xavier University
M.S., Washington State University
Thesis: Assessment of Bacterial Cellulose/Fibrin Composite for Artificial Blood Vessel Application.
Major Advisor: Jinwen Zhang

Bong Jae Park

Gwangmyeong, Gyeonggi, South Korea
B.E., M.E., Inha University
Thesis: Molecular-Scale Investigations of Listeria Monocytogenes Adherence and Virulence Through Surface Biopolymers.
Major Advisor: Nehal Abu-Lail

CHEMISTRY***Jenifer C. Braley**

Colorado Springs, Colorado
B.S., Colorado State University
Thesis: The Use of Organophosphorus Regents in f-element Separations.
Major Advisor: Ken Nash

Kimberly Kaplan

Tucson, Arizona
B.S., Northern Arizona University
Thesis: Metabolomics By Ion Mobility-Mass Spectrometry as Applied to Biological System Investigations.
Major Advisor: Herbert H. Hill

Maria Kriz

Colorado Springs, Colorado
B.S., University of Northern Colorado
Thesis: Studies of Lanthanide Interactions with A-Hydroxyisobutyric Acid in Water/1,4-Dioxane M.
Major Advisor: Kenneth Nash

***Hiromu Kurosaki**

Yokohama, Japan
B.S., M.S., Shizuoka University
M.S., Washington State University
Thesis: Separation and Determination of Pu, Am, and Cm in Contaminated Soil by Radioanalytical and Mass Spectrometric Methods.
Major Advisor: Sue B. Clark

Chung-Min Park

B.S., M.S., Kangnung National University
Thesis: Design and Synthesis of Novel Antisense Nucleopeptides and Their Biophysical Evaluation.
Major Advisor: Philip P. Garner

CIVIL ENGINEERING***Gonzalo Andres Montalva**

Iquique, Chile
Ing., M.Sc., Pontificia Universidad Catolica de Chile
Thesis: Site-Specific Seismic Hazard Analyses.
Major Advisor: Adrian Rodriguez-Marek

***Elena Spinei**

Chisinau, Moldova
Diploma, State University of Moldova
M.S., University of Idaho
Thesis: MAX-DOAS Measurements of Trace Gases in the Atmosphere.
Major Advisor: George Mount

Huanan Yu

B.E., Shijiazhuang Railway Institute
M.E., Tongji University
Thesis: Packing of Aggregate Particles in Hot Mix Asphalt Mixtures: Evaluation and Performance Prediction.
Major Advisor: Shihui Shen

COMMUNICATION***Mary Grace Antony**

Chettupuzha
Cochin, India
Diploma, Symbiosis Institute of Mass Communication
B.A., Mahatma Gandhi University
Thesis: When It's Not Fake: Empathic Distress and Affective Responses to Real Media Violence.
Major Advisor: Rick W. Busselle

***Erin Beth Gallagher**

Pullman
B.A., Midway College
M.A., Washington State University
Thesis: The Flip Side of Organizational Encounter: Developing and Testing a Model of Veteran Employee Uncertainty and Information Seeking About New Employees.
Major Advisor: Patricia M. Sias

**Previously awarded degree*

Rita Kepner
Nordland
B.A., State University of
New York, State University
at Binghamton
M.A., City University
Thesis: Efficiency of the
Emergency Alert System.
Major Advisor: E. Lincoln
James

Emily Garrigues Maret
Naches
B.S., B.A., Central
Washington University
M.B.A., Idaho State
University
Thesis: The Role of
Identification in
Entertainment Education.
Major Advisor: Rick
Busselle

*Yunying Zhang
Jiaocheng, China
B.A., Xi'an Foreign
Languages University
M.A., Washington State
University
Thesis: Cross-Cultural
Study of Stereotype
Change as a Result of
Media Report During 2008
American Presidential
Election.
Major Advisor: Alex Tan

COMPUTER SCIENCE

Aaron Spence Crandall
Portland, Oregon
B.S., University of Portland
M.S., Oregon Health
Sciences University
Thesis: Localization and
Identification of Multiple
Smart Home Residents.
Major Advisor: Diane J.
Cook

Manojkumar Krishnan
Richland
B.E., Anna University
M.S., Mississippi State
University
Thesis: Optimizing
Performance on Massively
Parallel Computers Using
Remote Memory Access
Programming Model.
Major Advisor: Robert R.
Lewis

*Nina Peterson
Lewiston, Idaho
B.S., B.S., Lewis-Clark State
College
M.S., Washington State
University
Thesis: Adaptive Context
Modeling and Situation
Awareness for Wireless
Sensor Networks.
Major Advisor: Behrooz A.
Shirazi

Linmin Yang
Jiangsu, China
B.E., Renmin University of
China
Thesis: Entropy and
Software Systems: Towards
An Information-Theoretic
Foundation of Software
Testing.
Major Advisor: Zhe Dang

CRIMINAL JUSTICE

*Tonisha R. Jones
Spokane
B.A., M.A., Washington
State University
Thesis: The Empirical
Assessment of Human
Trafficking in Washington
State: Challenges,
Roadblocks and Barriers.
Major Advisor: Faith E.
Lutze

Jacqueline Vanwormer
Richland
B.A., M.A., Washington
State University
Thesis: Understanding
Operational Drug Court
Team Dynamics.
Major Advisor: Faith Lutze

ECONOMICS

*Kelley Cullen
Cheney
B.S., Eastern Michigan
University
Thesis: Analyzing the
Determinants of College
& Health Care Provider
Choice.
Major Advisor: Jill
McCluskey

*Scott Goates
Lethbridge, Alberta,
Canada
B.A., Brigham Young
University
M.S., Washington State
University
Thesis: Topics in Health
Economics: Prevention,
Addiction and Fraud.
Major Advisor: Robert
Rosenman

*Mark Andrew Holmgren
Sandy, Utah
B.S., M.S., Utah State
University
Thesis: Three Essays
Identifying Consumer
Behavior by Groups.
Major Advisor: Vicki
McCracken

*Seungchul Lee
Seoul, South Korea
B.S., B.A., M.A., Seoul
National University
M.A., University of
Wisconsin
Thesis: Three Essays on
Health Economics.
Major Advisor: Robert
Rosenman

Qiuji Zheng
Tianjin, China
B.A., M.A., Nankai
University
M.S., Washington State
University
Thesis: Essays in
Production Economics,
Consumer Choice and
Demand, and Risk
Analysis.
Major Advisor: Vicki A.
McCracken

EDUCATION

*Sara Elysia Clancy
Irvine, California
B.A., University of
California, Irvine
Thesis: The Effects of Yoga
on Body Dissatisfaction,
Self-Objectification and
Mindfulness of the Body
in College Women.
Major Advisor: Laurie D.
McCubbin

*Janet Bogle
Edwall
B.A., Eastern Washington
University
Ed.M., Washington State
University
Thesis: Listening to Lead:
An Autoethnographic
Study of a LGBTQ Teacher
Ally.
Major Advisor: Gordon
Gates

*Birgitte Gade Brander
Reerslev, Denmark
B.A., Copenhagen Business
School
M.A., Washington State
University
Thesis: Enactments of
Culturally Responsive
Teaching in Schools and
Classrooms: A Case Study.
Major Advisor: Paula
Groves Price

*Janine Julianna Darragh
Franklin, Ohio
B.S., M.Ed., Ohio
University
Thesis: Exploring the
Effects of Reading Young
Adult Literature that
Portrays People with
Disabilities.
Major Advisor: Jane Kelley

Eleanor Ford Finger
Charlottesville, Virginia
A.B., Elon College
M.Ed., University of
Arkansas
M.A., John Carroll
University
Thesis: Beyond The Binary:
Serving the Transgender
Student, Improving the
College Experience.
Major Advisor: Kelly Ward

Bernadette Mencke
Spokane
B.A., Ed.M., Washington
State University
Thesis: African Americans
and The Post World War II
G.I. Bill.
Major Advisor: Forrest
Parkay

*Cara L. Preuss
Mead
B.A., M.A., Washington
State University
Thesis: Licensed and
Learning: Latina
Family-Based Child
Care Providers' Literacy
Learning Goals and
Opportunities within the
Caminos Program.
Major Advisor: Joy Egbert

Patricia J. Valdez-Zontek
Yakima
B.A., M.A., Adams State
College of Colorado
Thesis: Sustained
Professional Development:
A Longitudinal Analysis of
English Language Learner
Teachers' Implementation
of Professional Action
Plans.
Major Advisor: Forrest
Parkay

ELECTRICAL AND COMPUTER ENGINEERING

Amlan Ganguly
Kolkata, India
B.Tech., Indian Institute of
Technology, Kharagpur
M.S., Washington State
University
Thesis: Towards a Scalable
and Reliable Wireless
Network-On-Chip.
Major Advisor: Partha
Pratim Pande

*Guoping Liu
Chongqing, China
B.S., M.S., Zhejiang
University
Thesis: Oscillation
Monitoring System Based
on Wide Area Phasor
Measurements in Power
Systems.
Major Advisor:
Vaithianathan
Venkatasubramanian

Souradip Sarkar
Kolkata, India
B.Tech., Sikkim Manipal
University of Health
Medical and Technological
Sciences
M.Tech., Indian Statistical
Institute
M.S., Washington State
University
Thesis: Noc-Based
Hardware Accelerators for
Computational Biology
Applications.
Major Advisor: Partha
Pande

ENGINEERING SCIENCE

Robert Gerlick
Spokane
B.S., University of
Louisiana at Lafayette
M.S., Oklahoma State
University
Thesis: Development
and Testing of
Assessment Instruments
for Multidisciplinary
Engineering Capstone
Design Courses.
Major Advisor: Denny
Davis

ENGLISH

*Erin Clark
Chicago, Illinois
B.A., Concordia College
M.A., Washington State
University
Thesis: Bodies in Transit:
Trauma, Body, and Text in
the Works of Henry Box
Brown, Jean Toomer, and
Charlotte Delbo.
Major Advisor: Donna
Campbell

Shelly Richardson
Pullman
B.S., Indiana State
University
J.D., Lewis and Clark
College and Law School
M.A., Washington State
University
Thesis: From the Invisible
Hand to CEO-Speak:
Enron and the Rhetoric of
Corporate Collapse.
Major Advisor: Victor
Villanueva

Francisco Tamayo
Pharr, Texas
B.A., M.Ed., Western
Washington University
Thesis: Toward a
Chicana/o Latina/o
Transnational Activist
Rhetoric.
Major Advisor: Victor
Villanueva

Jeanette Lynne Weaskus
North Highlands,
California
B.A., Lewis-Clark State
College
M.F.A., University of Idaho
Thesis: Earthly Rhetorics of
the Nez Perce Indians: Past
and Present.
Major Advisor: Barbara
Monroe

ENTOMOLOGY

*Ashfaq Ahmad
B.Sc., University of Arid
Agriculture
M.S., University of
Agriculture
M.Sc., University of
Greenwich
Thesis: Toxicological
Studies of Novel Reduced-
Risk Insecticides on
Obliquebanded Leafroller,
Choristoneura rosaceana
(Harris) (Lepidoptera:
Tortricidae).
Major Advisor: Jay F.
Brunner

ENVIRONMENTAL AND NATURAL RESOURCE SCIENCES

Selmin F. Creamer
Adana, Turkey
B.S., Middle East Technical
University
M.B.A., University of
Tampa
M.A., Washington State
University
Thesis: Essays on Forestry
Economics.
Major Advisor: Keith
Blatner

*Jonathan Raymond Keehner
Bothell
B.S., University of Idaho
M.S., Washington State
University
Thesis: Differential Habitat
Use of Mountain Lion in
a Heavily Hunted Versus
Lightly Hunted Area.
Major Advisor: Robert
Wielgos

FOOD SCIENCE

Nicole Umiker
Lewiston, Idaho
B.S., B.S., University of
Idaho
Thesis: Detection and
Management of Dekkera
Bruxellensis Growth in
Wine.
Major Advisor: Charles G.
Edwards

GENETICS AND CELL BIOLOGY

Thomas Benjamin Drader
Moses Lake
B.S., Washington State
University
Thesis: Cloning of the Spot
Blotch Resistance Gene
Rcs5.
Major Advisor: Andris
Kleinhofs

*Elizabeth Snyder
Stanwood
B.S., Western Washington
University
Thesis: Retinoic
Acid Regulation of
Spermatogenesis.
Major Advisor: Michael D.
Griswold

GEOLOGY

Scott P. Boroughs
Westfield, Illinois
B.S., Eastern Illinois
University
M.S., Washington State
University
Thesis: Low $\Delta 18\text{O}$
Rhyolites of Southern
Idaho.
Major Advisor: John Wolff

*Richard M. Gaschnig
Stratford, New Jersey
B.S., University of Delaware
M.S., University of North Carolina at Chapel Hill
Thesis: Age and Petrogenesis of the Idaho Batholith and Implications for Basement Architecture in the Northern Rockies.
Major Advisor: Jeff Vervoort

HISTORY

*Marc Alan Entze
Walla Walla
B.A., Walla Walla University
M.A., Eastern Washington University
Thesis: Deconstructing the Countryside: Agriculture and Railroad Abandonment in the Pacific Northwest Wheat Belt, 1900-1990.
Major Advisor: Orlan Svingen

MATERIALS SCIENCE

*Sheldon A. Bernard
Tortola, British Virgin Islands
B.S., Benedict College
M.S., Washington State University
Thesis: Surface Modification and Fatigue Behavior of Nitinol for Load Bearing Implants.
Major Advisor: Amit Bandyopadhyay

*Subhadip Bodhak
Pujali, Budge Budge, West Bengal, India
B.Tech., University of Calcutta
M.Tech., Indian Institute of Technology-Kanpur
Thesis: Electro-thermally Polarized Bulk and Coated Hydroxyapatite (HAP) Ceramics: Understanding the Role of Surface Charge, Wettability and Dopants on Physical, Mechanical and Biological Properties.
Major Advisor: Amit Bandyopadhyay

*Mangal Roy
B.Tech., University of Calcutta
M.Tech., Banaras Hindu University
Thesis: Calcium Phosphate Coating on Titanium Using Laser and Plasma Spray.
Major Advisor: Susmita Bose

Denys Solodovnikov
Kharkiv, Ukraine
Diplom., Kharkov National University
Thesis: Improving Scintillation Performance of Ce-Doped Garnet Crystals by Defect Engineering.
Major Advisor: Kelvin G. Lynn

MATHEMATICS

*Elizabeth Bodine
Yakima
B.A., Linfield College
M.S., Washington State University
Thesis: Spectrally Arbitrary Patterns of Matrices Over Finite Fields.
Major Advisor: Judith J. McDonald

MECHANICAL ENGINEERING

*Hamzeh Bardaweel
Pullman
B.A., University of Jordan
M.S., Washington State University
Thesis: Characterization and Modeling of Resonant MEMS-based Micro Heat Engine.
Major Advisor: C. Richards

*Felix A. España
Walla Walla
B.S., M.S., Washington State University
Thesis: Manufacture and Characterization of Engineered Composites and Alloys: Effects of Microstructure, Porosity and Interface on Thermal Properties.
Major Advisor: Amit Bandyopadhyay

Sampath Gollapudi
Hyderabad, Andhra Pradesh, India
B.Sc., Jawaharlal Nehru Technological University
M.S., University of Missouri, Rolla
Thesis: Crossbridge Modeling of in Vivo Type I Skeletal Muscle Property in Humans.
Major Advisor: David C. Lin

MOLECULAR PLANT SCIENCES

Claudia Lucia Cardenas
Ardila
Barbosa, Colombia
Titulo, Universidad Nacional de Colombia
Thesis: Biochemical Characterization of Hct and Effects of Gene Modulation in Phenylpropanoid Pathway on Lignin and Chlorogenic Acid Biosynthesis.
Major Advisor: Norman G. Lewis

Jeremy Dahmen
Murfreesboro, Tennessee
B.S., Middle Tennessee State University
Thesis: Characterization of the Fatty Acid Desaturation Pathway from Tetrahymena Thermophila.
Major Advisor: John Browse

Derick Jiwan
B.S., M.S., Maharaja Sayajirao University of Baroda
Thesis: Identification, Isolation and Characterization of Powdery Mildew Resistance Locus O in Rosaceae.
Major Advisor: Dorrie Main

Elizabeth Schramm
Pullman
B.S., Purdue University
Thesis: Isolation of Aba-Response Mutants in Allohexaploid Bread Wheat (*Triticum aestivum* L.): Drawing Connections to Grain Dormancy, Pre-Harvest Sprouting, and Drought Tolerance.
Major Advisors: Camille Steber and Andrew McCubbin

*Sarah Marie Weeda
B.S., Calvin College
Thesis: Protein Turnover in Potato Tubers During Development, Long-Term Storage, and Plant Establishment.
Major Advisor: N. Richard Knowles

NEUROSCIENCE

Caroline Benoist
B.A., University of Guam
Thesis: Evaluating Potential Mechanisms Underlying the Effects of Angiotensin IV Ligands on Learning and Memory and Identification of the AT4 Receptor.
Major Advisor: J.W. Harding

*Rebecca Anne Darling
Portland, Oregon
B.S., Washington State University
Thesis: Neural Pathways and Cellular Mechanisms of Mercaptoacetate.
Major Advisor: Sue Ritter

Deborah Duricka
B.S., University of California, Los Angeles
Thesis: Molecular and Cellular Consequences of Disease Associated Processing Defects in Cone Photoreceptor Cyclic Nucleotide-Gated Channels.
Major Advisor: Mike Varnum

Jingchuan Zhang
Beijing, China
B.S., Peking University
Thesis: Neural Mechanisms
for Control of Food Intake
by Circulating and Central
GLP-1.
Major Advisor: Robert C.
Ritter

PHARMACOLOGY AND TOXICOLOGY

Brenda F. Canine
Bonners Ferry, Idaho
B.S., University of Idaho
Thesis: Recombinant
Cationic Biopolymers for
Nucleic Acid Delivery.
Major Advisor: Arash
Hatefi

*Yuhua Wang
Shanghai, China
B.S., Fudan University
Thesis: Development of a
Targeted Non-Viral Gene
Delivery System for Cancer
Gene Therapy.
Major Advisor: Arash
Hatefi

PHARMACEUTICAL SCIENCES

Jody Kyoko Takemoto
Kaneohe, Hawaii
B.A., B.S., Chaminade
University of Honolulu
Thesis: Analytical
Method Development,
Pharmacokinetics, and
Pharmacodynamics of
Selected Polyphenols.
Major Advisor: Neal M.
Davies

PHYSICS

Nathan Dawson
B.S., University of Idaho
Thesis: Photo-Induced
Deformations of Nematic
Liquid Crystal Elastomers.
Major Advisor: Mark G.
Kuzyk

Katherine Hegewisch
Cottonwood, California
B.S., California State
University, Chico
M.S., M.S., Washington
State University
Thesis: A Random Matrix
Approach to Long
Range Ocean Acoustic
Propagation.
Major Advisor: Steven
Tomsovic

*Jon Raymond LaFollett
Molalla, Oregon
B.S., B.S., Oregon State
University
M.S., Washington State
University
Thesis: Boundary Effects
on the Scattering of Sound
by Elastic Objects Under
Water.
Major Advisor: Philip
Marston

Brandon Lalone
Astoria, Oregon
B.S., Oregon State
University
M.S., Washington State
University
Thesis: Elastic Limit of
Brittle Materials Under
Dynamic Compressions.
Major Advisor: M.G. Kuzyk

*Jedidiah Lee Serven
Walla Walla
B.S., Washington State
University
Thesis: Individual
Elemental Abundances in
Elliptical Galaxies.
Major Advisor: Guy
Worthey

PLANT PATHOLOGY

Xiaodong Bao
Shanghang, Fujian, China
B.S., Nanjing University
M.S., Xiamen University
Thesis: Host Specificity and
Phylogenetic Relationships
among Tilletia Species
Infecting Wheat and Other
Cool Season Grasses.
Major Advisor: Lori M.
Carris

*Sahar Eid
Beirut, Lebanon
Diploma, Lebanese
University
M.S., American University
of Beirut
Thesis: Biological and
Molecular Studies on
Plant Para-retroviruses
Associated with Dahlia
spp. in Natural and
Managed Ecosystems.
Major Advisor: Hanu
Pappu

Sridhar Jarugula
B.Sc., Acharya Ng Ranga
Agricultural University
M.Sc., Punjab Agricultural
University
Thesis: Genetic Diversity
and Molecular Biology
of Grapevine Leafroll-
Associated Viruses.
Major Advisor: Naidu A.
Rayapati

POLITICAL SCIENCE

Pon Nya Mon
Las Vegas, Nevada
B.S., B.A., Indiana
University-Purdue
University at Fort Wayne
M.A., Williams College
M.A., Washington State
University
Thesis: Identity, Image and
Ethnic Conflict in Burma:
A Case Study of Mon
People.
Major Advisor: Martha
Cottam

*Jeffrey J. Smith
B.S., Lewis-Clark State
College
M.S., University of
Colorado at Colorado
Springs
M.A., M.A., Air University
Thesis: Air Force
Organizational Change:
Tracing the Past—Mapping
the Future.
Major Advisor: Thomas
Preston

PSYCHOLOGY

*Joni Tudor Howard
Havelock North, Hawkes
Bay, New Zealand
B.A., Victoria University of
Wellington
M.S., Washington State
University
Thesis: The Role of
Inflammatory Markers in
Cognitive Impairment in
a Multiple Sclerosis (MS)
Population.
Major Advisors: Bruce
Wright and Len Burns

*Lisa Ann Howell
Simi Valley, California
B.A., California State
University, Northridge
M.A., California State
University, Los Angeles
Thesis: Impact of Family
Cancer History on Acute
Stress Reactivity.
Major Advisor: Maureen
Schmitter-Edgecombe

*Daniel Brian Hurley
St. Philips, Newfoundland,
Canada
B.A., Lawrence University
M.S., Washington State
University
Thesis: Enhancing Positive
Outcomes through
Increasing Savoring the
Moment.
Major Advisor: Paul Kwon

*Mercedes Ann LaVoy
Newport Beach, California
B.A., University of
California, Irvine
M.S., Washington State
University
Thesis: Exploring the
Impact of Rumination,
Defense Style and Stress
on Adjustment and
Depressive Symptoms.
Major Advisor: Paul Kwon

*Jennifer Lynn McDonald
Idaho Falls, Idaho
B.A., Utah State University
M.S., Washington State
University
Thesis: Field Studies of
Sleep and Performance in
Operational Settings.
Major Advisor: Paul Kwon

Robert Packer
B.S., Utah State University
B.A., Brigham Young University
M.S., Washington State University
Thesis: The Effects of High Magnitude Reinforcement and Reinforcer Delay: A Contingency Management Analog Study.
Major Advisor: John Roll

*Alicia D. Rueda
Visalia, California
B.A., Saint Mary's College of California
M.A., New York University
Thesis: Everyday Functioning in Cognitively Intact Elderly: Base Rate of IADL Functioning and Comparison to Healthy Younger Adults.
Major Advisor: Maureen Schmitter-Edgecombe

*Jennifer Alice Self
Columbia, South Carolina
B.S., Furman University
M.S., Washington State University
Thesis: Moderating Factors for Findings of Sex Differences in Early Fear.
Major Advisor: Maria Gartstein

Matthew Wiediger
Napavine
B.S., M.S., Washington State University
Thesis: When Does Compatibility Interference Occur for Reaching Responses? An Investigation of Cognitive and Automatic Visuomotor Control.
Major Advisor: Lisa Fournier

*Marcia Huipe Wilson
Los Angeles, California
B.A., University of California, Los Angeles
M.S., Washington State University
Thesis: Behavioral Management Parent Training for Children with Developmental Delays Ages 18-36 Months.
Major Advisor: Paul Strand

*Dina Olave Wirick
Alta Loma, California
B.A., California State University, Long Beach
M.S., Washington State University
Thesis: Predictors of Alcohol Problems among College Students: The Influence of Greek Membership on Coping Motives for Drinking.
Major Advisor: Paul Kwon

SOCIOLOGY

Robert MacAuslan
B.A., Plymouth State College
M.A., University of Massachusetts Lowell
B.A., Washington State University
Thesis: The Role of Ideology in Japanese Colonial Expansion in Taiwan (1895-1937).
Major Advisor: Greg Hooks

Taj Alexander Mahon-Haft
Napa, California
B.S., Virginia Polytechnic Institute and State University
M.A., Washington State University
Thesis: Examining the Impacts of Negative Emotional Reactions to the Visual Design of Web Surveys.
Major Advisor: Don A. Dimman

VETERINARY SCIENCE

*Joseph Agnes
Williston, North Dakota
B.S., North Dakota State University
Thesis: Genomic and Proteomic Differences among Strains of Anaplasma Marginale Differing in Transmission Efficiency Phenotype.
Major Advisor: Guy Palmer

Sukolrat Boonyayatra
Bangkok, Thailand
D.V.M., Chulalongkorn University
M.S., Chiang Mai University
Thesis: Diagnosis of Mycoplasma Mastitis: Validation and Development.
Major Advisor: Larry K. Fox

*Seth P. Harris
Tempe, Arizona
B.S., University of Arizona
D.V.M., Colorado State University
Thesis: Deciphering the MHC Class-I Unrestricted Immune Response to Rhodococcus equi.
Major Advisor: Stephen Hines

*Caroline Nanette Herndon
Portsmouth, Rhode Island
B.S., Syracuse University
Thesis: Mannheimia haemolytica Infection in Bighorn Sheep and Domestic Sheep: Cytokine Expression and Transfer of Passive Immunity.
Major Advisor: Subramaniam Srikumaran

*Danielle Darracq Nelson
Sacramento, California
B.A., Stanford University
D.V.M., Washington State University
Thesis: Pathogenesis of Vasculitis in Bison with Sheep-Associated Malignant Catarrhal Fever.
Major Advisor: J. Lindsay Oaks

*Solomon Stephen Ramabu
Radisele, Botswana
B.V.M., University of Edinburgh
M.V.S., Massey University
Thesis: Identification of Anaplasma Marginale Proteins Specifically Up-Regulated During Infection of the Tick Vector.
Major Advisor: Guy H. Palmer

Sandra D. Taylor
West Richland
B.S., D.V.M., Washington State University
Thesis: Neutralizing Antibody-Mediated Control of Lentivirus Infection.
Major Advisor: Robert H. Mealey

ZOOLOGY

Hugo Alamillo
Chihuahua, Mexico
B.A., B.S., M.A., University of Kansas
M.A., University of Kansas
M.S., University of Missouri, Rolla
Thesis: Testing Macroevolutionary Hypotheses: Diversification and Phylogenetic Implications.
Major Advisor: Michael E. Alfaro

Michelle Beck
Lexington, North Carolina
B.S., Appalachian State University
M.S., Auburn University
Thesis: Sexual Selection and Reproductive Allocation in Prothonotary Warblers.
Major Advisor: Hubert Schwabl

*Devin M. Drown
Concord, New Hampshire
B.A., Grinnell College
Thesis: Understanding Range Expansion Using a Worldwide Invasive Snail and Theoretical Approaches.
Major Advisor: Mark Dybdahl

Master's Degree

The following candidates will be presented by Vice President of Research and Dean of the Graduate School Howard Grimes.

MASTER OF SCIENCE IN AGRICULTURE

*Christine Armstrong
Spokane
B.A., Eastern Washington University

Paula Dinius
B.S., California State Polytechnic University, Pomona

*Daniel Elias
Muncie, Indiana
B.S., La Molina National Agrarian University

*Brad Gering
Ritzville
B.S., Washington State University

*Angela Senter
Palouse
B.S., Washington State University

MASTER OF SCIENCE IN ANIMAL SCIENCES

*Vanessa Nichole Michelizzi
Colville
B.S., Washington State University

*Shawnese Rocco
Graham
B.S., Washington State University

MASTER OF SCIENCE IN ARCHITECTURE

Catherine M. Dixon
Spokane
B.A., Washington State University

MASTER OF SCIENCE IN BIOCHEMISTRY

Chandima Bandara
Bandaranayaka
Mudiyanselage
B.Sc., University of Peradeniya

Shailin Patel
Ahmedabad, Gujarat, India
B.S., Western Michigan University

MASTER OF SCIENCE IN BIOLOGICAL AND AGRICULTURAL ENGINEERING

Mythreyi Chandoor
Hyderabad, India
B.Tech., Jawaharlal Nehru Technological University

Xiaochen Yu
B.S., Huazhong University of Science and Technology

Yubin Zheng
B.S., Huazhong University of Science and Technology

MASTER OF SCIENCE IN BOTANY

*Bryan R. Carlson
Northport
B.S., University of Alaska-Fairbanks

Jenny Louise King
Riverside, California
B.S., University of California, Santa Barbara

MASTER OF SCIENCE IN CHEMICAL ENGINEERING

*Brian P. Esparza
Kennewick
B.S., Washington State University

*Sarah Jean Haarsma
Portland, Oregon
B.S., Oregon State University

MASTER OF SCIENCE IN CHEMISTRY

Rita Marie Abdella
B.S., Washington State University

Jacinda Do
B.S., San Francisco State University

Duvano Garnes
B.S., Livingstone College

*Wenyun Ouyang
Jiangxi, China
B.S., Tianjin University

Cody Sandquist
Camas
B.S., The Citadel

Tricia Smurthwaite
Pasco
B.S., Washington State University

Chunxiang Zheng
Tianjin, China
B.S., Fudan University

MASTER OF SCIENCE IN CIVIL ENGINEERING

Patrick Brock
Auburn
B.S., Washington State University

*Yang Cao
Harbin, China
B.S., Beijing Forestry University

Ho Ming Chiu
Hong Kong
B.S., Washington State University

Brenton Cook
Normandy Park
B.S., Washington State University

*Haitham Mohamed
Mahmoud Mousad Dawood
Mansoura, El-Dakahlia, Egypt
B.S., Mansoura University

Joshua Doerr
Waterford, Wisconsin
B.S., Oregon State University

*Jamal Elmapruk
Khoms, Libya
B.S., Almergeb University

*Gregory D. Estep
Summersville, West Virginia
B.S., West Virginia University

Joshua Gile
Tacoma
B.S., Washington State University

*Alexander Grummel
Bellingham
B.S., Washington State University

*Kyle Holman
Snohomish
B.S., Washington State University

Kristen Howard
Pullman
B.S., Washington State University

Craig Jordan
Chehalis
B.S., Washington State University

Gregory S. Karlovits
Buffalo Grove, Illinois
B.S., Michigan Technological University

*Andrew Kracht
Duvall
B.S., Washington State University

Dean Lewis
Woodinville
B.S., Washington State University

Garrett H. Lyman
Port Orchard
B.S., Washington State University

*Marissa Merker
B.A., B.S., Washington State University

*Shawn Mark Nolph
Pullman
B.S., B.S., Washington State University

Timothy Olson
Camas
B.S., Washington State University

Erika Ottenbreit
Marysville
B.S., Washington State University

Christophe Parroco
Diplom., EPF Ecole d'Ingenieurs - Sceaux

Eric William Pope
Sumner
B.S., Washington State University

*Manisha Rai
Varanasi, India
B.Tech., Indian Institute of Technology, Kanpur

S.M. Helalur Rashid
Chittagong, Bangladesh
B.Sc., Bangladesh University of Engineering and Technology

*Daniel C. Tappel
Brier
B.S., Washington State University

*Joshua VanWie
Pullman
B.S., Washington State University

**Previously awarded degree*

WaiLung Wong
Hong Kong
B.S., Washington State
University

Mengqi Wu
Anqing, China
B.E., Tongji University

MASTER OF SCIENCE IN COMPUTER ENGINEERING

*Krishnan Divya
Gundarahalli
Bangalore, Karnataka
B.E., Visveswaraiiah
Technological University

Rupasree Suresh
B.E., Visveswaraiiah
Technological University

MASTER OF SCIENCE IN COMPUTER SCIENCE

Md Muksitul Haque
Rajshahi, Bangladesh
B.S., M.S., University of
Rajshahi
M.S., University of Alaska,
Fairbanks

Artemus Harper
B.S., Central Washington
University

Ruoyu Zou
Bachelor, Huazhong
University of Science and
Technology

Gang Lu
B.S., M.S., Nankai
University

*Paul A. Mancill Jr.
Vancouver
B.E., Georgia Institute of
Technology

Bhadresh Patel
Vancouver
B.E., Nirma Institute of
Technology

Joseph Edward Sturtevant
B.S., Washington State
University

*Xiaogang Yang
Xiaoyi, Shanxi, China
B.E., Nanjing University of
Science and Technology

MASTER OF SCIENCE IN CROP SCIENCE

*Jamin A. Smitchger
Monroe
B.S., Washington State
University

*Randall Elliott Stevens
Spokane
B.S., Washington State
University

*Dustin Walsh
B.S., B.S., Washington
State University

MASTER OF SCIENCE IN ELECTRICAL ENGINEERING

*Hannan Ma
Beijing, China
B.E., Tsinghua University

Peter Osheroff
B.S., Washington State
University

*Timothy Scheffler
Orlando, Florida
B.S., Virginia Polytechnic
Institute and State
University

*Srividhya Veeravallimurali
Chennai, Tamil Nadu,
India
B.E., Anna University

Xin Yang
Zhuji, Zhejiang, China
B.S., Zhejiang University

*Yingying Zhu
Ziyang, Sichuan, China
B.E., Shanghai Maritime
University
M.E., Shanghai Jiao Tong
University

MASTER OF SCIENCE IN ENGINEERING

Bandar M. Alnahdi
Riyadh, Saudi Arabia
Bach., King Saud
University

Laura Helen Cree
B.S., Washington State
University

Oisik Das
Purulia, India
B.Tech., West Bengal
University of Technology

Paul Gamble
Laguna Beach, California
B.S., California State
University-Monterey Bay

Sunil Kumar
B.E., Maharshi Dayanand
University

MASTER OF SCIENCE IN ENTOMOLOGY

Dax Damon Dugaw
Chicago, Illinois
B.S., Utah State University

John McCulloch
Montesano
B.S., Washington State
University

*Bonnie Ohler
Kittitas
B.A., B.S., Central
Washington University

Anne Marie Vander Vliet
Loveland, Colorado
B.S., Colorado State
University

MASTER OF SCIENCE IN ENVIRONMENTAL ENGINEERING

Seyoum Yami Gebremariam
B.Sc., Addis Ababa
University
M.Sc., University of Idaho

*Travis Elton Lopes
Ione
B.S., Washington State
University

*Jonathan Thomle
Stanwood
B.S., Washington State
University

Victoria Whritenour
Cicero, New York
B.S., Cornell University

*Miao Yu
Harbin, China
B.S., Harbin Institute of
Technology

MASTER OF SCIENCE IN ENVIRONMENTAL SCIENCE

Jennifer Blaine
B.S., Wittenberg University

Erik Brynestad
Spokane
B.A., Western Washington
University

Kassondera C. Dallavis
Portland, Oregon
B.A., Reed College

David Egerton
Milwaukee, Wisconsin
B.S., University of
Wisconsin-Oshkosh

Kristi Geris
Kennewick
B.A., Western Washington
University

*Kara Elizabeth Goodwin
Smithtown, New York
B.A., Bryn Mawr College

*Andrew Harwood
Colorado Springs,
Colorado
B.S., University of Oregon

Erica Henry
Olympia
B.A., Willamette University

Jerry Jorden
Parker
B.S., Heritage University

*Miriam Littleton
Richland
B.S., Western Washington
University

Brian Frederick Miller
Richland
B.S., Washington State
University

Dana Eleanor Morrison
Glen Ellen, California
B.A., Hampshire College

Mark Vincent Norman
Anchorage, Alaska
B.S., Calvin College

Erika June Peterson
Richland
B.S., Washington State
University

*Michael C. Pook
Pittsburgh, Pennsylvania
B.S., Unity College

*Joel Arthur Quenette
Vancouver
B.S., San Diego State
University

*Jean Terese Quigley
Richland
B.A., Southern Illinois
University Carbondale

Kathryn Tillotson
Red Oak, Iowa
B.A., Simpson College

*Raymond P. Yurkewycz
Vancouver
B.S., University of
Montana

**MASTER OF SCIENCE IN
FOOD SCIENCE**

Allison Bonnycastle Beall
Clarkston
B.A., University of Idaho

John Sturgeon
Eagle, Idaho
B.S., University of Idaho

**MASTER OF SCIENCE IN
GEOLOGY**

Michael Robert Alloway
Orinda, California
B.S., California Polytechnic
State University, San Luis
Obispo

*Jennifer Leigh Manion
Martinez, Georgia
B.S., University of Georgia

**MASTER OF SCIENCE IN
HORTICULTURE**

Ian Lucas Grinter
B.A., Southern Illinois
University Edwardsville

*Taein Lee
Nagaokakyo City, Kyoto,
Japan
B.S., University of
Wisconsin-Green Bay
M.S., Oregon State
University

**MASTER OF SCIENCE IN
HUMAN NUTRITION**

*Jana Curry
B.S., Washington State
University

**MASTER OF SCIENCE IN
LANDSCAPE
ARCHITECTURE**

*Eli John Kraft
Bellingham
B.S., Western Washington
University

*Xin Lin
Guangzhou, China
B.A., South China
Agricultural University

*Tammy L. Parker
B.A., Iowa State University
of Science and Technology

Linjun Yang
B.A., Huazhong
Agricultural University

*Yung Chin Yang
Taichung, Taiwan
B.S., Feng Chia University

*Russell Younker
Kansas City, Missouri
B.S., University of
Missouri, Columbia

**MASTER OF SCIENCE IN
MATERIALS SCIENCE AND
ENGINEERING**

*Abhimanyu Bhat
Jammu, Tawi, India
B.Tech., University of Pune

*Chin-Hui Chang
B.S., National Kaohsiung
University of Applied
Sciences

Stanley Dittrick
Winlock
B.S., Western Washington
University

*Yu Fu
Pullman
B.S., Nanjing Forestry
University
M.S., University of Maine

*Zhe Leng
Wuhan, China
B.E., Wuhan University of
Technology

Jameson Root
Pullman
B.S., Washington State
University

*Wenbo Xin
Jining, Shandong, China
B.E., Shandong University

**MASTER OF SCIENCE IN
MATHEMATICS**

Hung Duong
B.S., Washington State
University

*Gregory M. Vogel
Happy Valley, Oregon
B.S., Westminster College

**MASTER OF SCIENCE IN
MECHANICAL
ENGINEERING**

Brandon Bilek
Vancouver
B.S., Washington State
University

Paul DeVasConCellos
Anchorage, Alaska
B.S., Washington State
University

Warren Faber
Federal Way
B.S., Washington State
University

*Jacob Howarth
Kelso
B.S., Washington State
University

Haoyun Huang
Guangzhou, Guangdong,
China
B.S., Wuhan Institute of
Technology

*Jeffrey Ryan Kensrud
Roy
B.S., Washington State
University
B.A., Pacific Lutheran
University

Hina Malik
B.Sc., M.S., University of
the Punjab

Chandrasekar Minnal
B.E., Anna University

*Vinay Mishra
Kanpur, Uttar Pradesh,
India
B.Tech., Indian Institute of
Technology, Kanpur

Christopher Paris
Kent
B.S., Washington State
University

Jeremy Seidel
Yelm
B.S., Eastern Washington
University

*David Binion
Vader
B.S., Washington State
University

*Wei Cui
Shanghai, China
B.E., Fudan University

Jeffrey Mainka
Carthage, Mississippi
B.S., Washington State
University

*Menglu Wu
Tianjin, China
B.S., Beihang University

**MASTER OF SCIENCE IN
MICROBIOLOGY**

*Heather Fallquist
B.S., Washington State
University

**MASTER OF SCIENCE IN
NATURAL RESOURCE
SCIENCES**

*Taryn Beth Clark
Onalaska, Wisconsin
B.S., University of
Wisconsin-Madison

Rebecca Greenwood
Palos Verdes, California
B.S., Colorado State
University

Sara Wagoner
B.S., Washington State
University

**MASTER OF SCIENCE IN
PHYSICS**

*Amlan Datta
Kolkata, India
B.Sc., University of
Calcutta
M.Sc., University of Delhi

Wadu-Thanthree Thilina
Dayanga
Batapola, Sri Lanka
B.Sc., University of
Colombo

Justin Duane Eld
New Brighton, Minnesota
B.S., Concordia University

*Jessica Brooke White
Grants Pass, Oregon
B.S., B.S., University of
Oregon

*Xianjun Ye
B.S., Huazhong University
of Science and Technology

**MASTER OF SCIENCE IN
PLANT PATHOLOGY**

Sarah Dossey
Twin Falls, Idaho
B.S., University of Idaho

*Zareen Dossey
Pullman
B.S., M.S., University of
the Punjab

Kathleen M. McKeever
Poughkeepsie, New York
B.S., State University of
New York, College of
Environmental Science
and Forestry

Jingying Zhang
Kaihua, Zhejiang China
B.S., Shandong University

**MASTER OF SCIENCE IN
PSYCHOLOGY**

Rachel Elyse Jones
Fayetteville, Arkansas
B.A., University of
Arkansas

*Christina Low
Honolulu, Hawaii
B.S., University of Oregon

*Sharon Sowell
B.A., University of Texas-
Dallas

*Lora J. Wu
Pullman
B.S., St. Lawrence
University

*Erin Bobeck
B.S., Washington State
University

**MASTER OF SCIENCE IN
SOIL SCIENCE**

Joshua R.A. Kendall
Kallispell, Montana
B.A., Northwest University

Andrew Lawson
Holland Patent, New York
B.S., University of New
Hampshire

**MASTER OF SCIENCE IN
STATISTICS**

Miguel Henry-Osorio
M.S., University of
Nevada, Reno

Xiaohui Huang
Nantong, China
B.E., M.S., Southeast
University

Serdar Neslihanoglu
B.S., Hacettepe University

Diem Nguyen
Hanoi, Vietnam
B.S., Hanoi National
Economics University

Nathan Skuza
B.A., Central Washington
University

Nan Yang
Beijing, China
B.A., Renmin University of
China
Ph.D., Washington State
University

*Qiujiu Zheng
Tianjin, China
B.A., M.A., Nankai
University

Li Zhu
Chongqing, China
B.S., M.S., Beijing Institute
of Technology

**MASTER OF SCIENCE IN
VETERINARY SCIENCE**

*Lucas M. Ferreri
B.S., University of Moron

*Ma Gonzalez Rodriguez
D.V.M., The National
Autonomous University of
Mexico

*Pablo Enrique Pineyro
Pineiro
Tigre, Buenos Aires,
Argentina
D.V.M., Universidad
Nacional de La Plata

Daniel Righter
Harper, Kansas
B.S., University of
California, Davis
D.V.M., Kansas State
University

**MASTER OF ARTS IN
AMERICAN STUDIES**

*Adriana Solis Black
San Isidro, Costa Rica
B.A., Boise State University
M.A., Washington State
University

**MASTER OF ARTS IN
ANTHROPOLOGY**

Sophia Louise Asbury
Helena, Montana
B.A., University of
Montana

Nichole Shannon Bettencourt
Gresham, Oregon
B.A., University of South
Florida

Claudette Casile
Florham Park, New Jersey
B.A., University of
Connecticut

Rhonda Crate
Forel
B.A., Eastern Washington
University

Alcione Diana Frederick
Yellow Springs, Ohio
B.S., Juniata College

*Whittaker Harpel
Camano Island
B.A., Pacific Lutheran
University

Sean Hawks
Vancouver
B.A., Washington State
University

Emily Holstad
Libby, Montana
B.A., University of
Montana

**MASTER OF ARTS IN
APPAREL,
MERCHANDISING,
AND TEXTILES**

Emily Hunt
Federal Way
B.A., Washington State
University

**MASTER OF ARTS IN
APPLIED ECONOMICS**

Heather Knewton
Holt, Michigan
B.A., Roosevelt University

*Chang Liu
Changsha, China
B.E., M.S., Hunan
University

*Xiaohan Ma
Jinzhou, China
B.A., B.Econ., Peking
University

*Yu-Chien Wang
Taoyuan, Taiwan
B.A., Washington State
University

*Qiao Xiao
Zhuhai, China
B.Econ., Guangdong
University of Foreign
Studies
M.S., Washington State
University

*Sy Wei You Chen
Taipei, Taiwan
B.A., Washington State
University

**MASTER OF ARTS IN
COMMUNICATION**

*Jing Chen
B.A., Xiamen University
M.A., Fudan University

*Zijing Li
Zhengzhou, China
B.A., Sun Yat-Sen
University

*Cassie M. Norman
Decatur, Iowa
B.A., Simpson College

*Megan Rachelle Reiser
Sammamish
B.A., University of
Washington

**MASTER OF ARTS IN
CRIMINAL JUSTICE**

*Jason Dunbar
Tacoma
B.A., Washington State
University

*Alisha Kay Grow
Othello
B.A., Whitworth
University

Garrett John Schwehr
Kennewick
B.A., B.A., Washington
State University

*Oscar Verduzco
Sunnyside
B.A., Washington State
University

**MASTER OF ARTS IN
EDUCATION**

Hayley Beckman
Mountlake Terrace
B.S., University of Idaho

*Crystal Cynthia Culp
Fonthill, Ontario, Canada
B.A., University of
Michigan

*Annie Marie Flansburg
Spiess
B.A., Western Washington
University

*Jami Harrison
Sammamish
B.A., Washington State
University

*Victoria A. Howells
Covington
B.S., Washington State
University

*John Driscoll Nugent
Missoula, Montana
B.A., Washington State
University

*Tascina Penor
Tri-Cities
B.S., Washington State
University

*Harminder Pooni
Wenatchee
B.S., Washington State
University

MASTER OF ARTS IN HISTORY

- Agustin Gonzalez
Lacey
B.A., Saint Martin's
University
- *Rachael Johnson
Antigo, Wisconsin
B.A., University of
Wisconsin-Eau Claire
- *Lee Thomas O'Connor
Seattle
B.A., Evergreen State
College

MASTER OF ARTS IN HUMAN DEVELOPMENT

- Christina Brazell
University Place
B.A., Washington State
University
- Brianne Miles
B.A., Washington State
University
- *Jennifer Ellen Wilcox
Longview
B.A., Washington State
University
- Lana Wood
University Place
B.A., Washington State
University

MASTER OF ARTS IN PHILOSOPHY

- Kaitlin Morrison
Spokane Valley
B.A., Eastern Washington
University

MASTER OF ARTS IN POLITICAL SCIENCE

- Richard Elgar
London, United Kingdom
B.A., University of Ulster
- *Blake Matthew Randol
B.A., Washington State
University
M.P.A., Seattle University
- *Haley Stevenson
Olympia
B.A., Washington State
University

MASTER OF ARTS IN SOCIOLOGY

- *Andrew Crookston
Pullman
B.A., Indiana University
Purdue University at
Indianapolis
- Ardavan Davaran
B.A., University of
California, Santa Barbara
- *Charise Paulette DeBerry
Buffalo, New York
B.A., Eastern Washington
University
- Joseph Kremer
Bennett, Colorado
B.A., Western State College
of Colorado
- Soren Newman
Cavendish, Idaho
B.S., B.A., University of
Idaho
- *Zachary Ryan Oakland
B.A., B.A., Arizona State
University
- Ian Stewart
Tacoma
B.A., Washington State
University
- *Annika Yvette White
Bronx, New York
B.A., The Pennsylvania
State University

MASTER OF ARTS IN SPEECH AND HEARING SCIENCES

- *Alison Rickey Schwerzler
Seattle
B.A., University of
Washington

MASTER IN TEACHING

- Holly Marie Adams
Valleyford
B.A., Washington State
University
- *Staci L. Aschinger
B.F.A., University of Idaho
- *Kelsey Anne Aske
Vancouver
B.A., Washington State
University
- *Melody Autry-O'Dell
Vancouver
B.A., Portland State
University
- *Anthony John Bates
Pomeroy
B.A., University of Idaho

- *Leanne M. Burns
Normandy Park
B.A., Washington State
University

- *Elissa L. Bush
Kelso
B.A., B.S., Washington
State University

- *Elaine J. Califf
Washougal
B.A., Washington State
University

- *Miranda J. Cunningham
Vancouver
B.A., Washington State
University

- *Gladis Salette Da Rosa
Erechim, Rio Grande Do
Sul, Brazil
B.S., Faculdades
Metropolitanas Unidas

- *Maren Delaney
Battle Ground
B.S., Washington State
University

- *Amy Renee Dole
Salem, Oregon
B.A., Washington State
University

- *Shantel Erickson
B.A., Washington State
University

- *Mackenzie Foley
Camas
B.A., Washington State
University

- *Michelle Foster
Seattle
B.A., University of
Washington

- *Jeffrey Gates
Pomeroy
B.A., B.A., Washington
State University

- *Rachel Ann Gronvold
Shoreline
B.A., University of San
Diego

- *Chelsea Grunenfelder
Pullman
B.A., Washington State
University

- *Kristine Michele Hackett
Vancouver
B.A., University of
Washington

- *Zeph Halsey
Schenectady, New York
B.S., Cornell University

- *Margaret Helsel
Vancouver
B.A., University of
Washington

- *Kailyn Henning
Woodinville
B.A., Washington State
University

- *Kelly May Henry
Issaquah
B.S., Washington State
University

- *Kasey Jae Hooter
Nampa, Idaho
B.A., College of Idaho

- *Jodie L. Housley
Battle Ground
B.A., Washington State
University

- *Anna Hovanas
Washougal
B.A., University of
Washington

- *Blake Andrew Hunter
Camas
B.A., Washington State
University

- *Mark Lee Kaitain
Vancouver
B.A., Washington State
University

- *Rebecca Kehn
Boise, Idaho
B.A., Washington State
University

- *Kyle Kelln
Bellingham
B.A., Washington State
University

- *Andrew Larive
B.A., Washington State
University

- *Jessica Stoneking Lee
Sacramento, California
B.A., California State
University, Sacramento

- *Suzanne Marie Lucas
Cheney
B.A., Washington State
University

- *Nicholas Jon Lundberg
Victorville, California
B.A., Chapman University

- *Casey A. Maus
Lakewood
B.A., Washington State
University

**Previously awarded degree*

*Jessica McKee
La Center
B.A., Washington State
University

*Sarah C. Mezger
Longview
B.A., Washington State
University

*Katie Ann Miller
Vancouver
B.A., Washington State
University

*Sunshine Streeter Mills
Coeur d'Alene, Idaho
B.A., Southern Oregon
University

*Cody Mac Moore
Vancouver
B.S., Washington State
University

*Julie K. Nelson
West Richland
B.S., Washington State
University

*Lisa Marie Nippert
Longview
B.S., Washington State
University

*Brooke Ann Elizabeth Pettis
Vancouver
B.A., University of
Washington

*Marcus Allen Potts
Greenacres
B.A., Washington State
University

*Alycia M. Prekaski
Seattle
B.A., Washington State
University

*David Owen Ramsey
Pullman
B.A., Montana State
University, Bozeman

*Levi James Schultz
Vancouver
B.A., Washington State
University

*Jane E. Scott
Vancouver
B.S., Portland State
University

*Ruhyyih Shelayev
Vancouver
B.A., Washington State
University

*Sara Strachila
Deming
B.A., Gonzaga University

*Kevin T. Takisaki
Spokane
B.A., Washington State
University

*Catherine Megan Toolson
Pullman
B.S., Washington State
University

*Jenna Nalani Visoria
Vancouver
B.A., Washington State
University

*Jonathan David Warner
Kennewick
B.A., Washington State
University

*Deborah Webster
Pullman
B.S., Washington State
University

*Deborah Wolf
Vancouver
B.A., University of Oregon

MASTER OF ACCOUNTING

*Sonja Berg
Des Moines
B.A., Washington State
University

*Gregory P. Gibson
Deer Park
B.A., Washington State
University

William Gross
B.A., Washington State
University

*Wei Ji
Chengdu, Sichuan, China
B.S., Southwestern
University of Finance and
Economics
M.B.A., University of
Louisiana at Monroe

Ahram Kim
Seoul, South Korea
B.S., University of Utah

*Greg Peter Kleweno
Spokane
B.A., Washington State
University

Kelly Kube
Everett
B.A., Washington State
University

Xiao Liu
B.A., Beijing Institute of
Technology
M.Sc., University of
Durham

Jiajia Su
B.A., Acadia University

Paul Davies Wilkerson
Ravensdale
B.A., Washington State
University

MASTER OF ARCHITECTURE

Alan Abdulkader
Covington
B.A., B.S., Washington
State University

Valerie Anne Bartels
Graham
B.S., Washington State
University

Derry Brandon Betts
Edmonds
B.S., Washington State
University

Daniel Blohowiak
Spokane
B.S., Washington State
University

Shonali Bose
Pullman
B.A., Occidental College

Kaitlin Chapman
Duvall
B.S., Washington State
University

Chong K. Choi
Federal Way
B.S., Washington State
University

Monica Degraffenreid
Daniel, Wyoming
B.S., Washington State
University

Lauren Deibler
West Richland
B.S., Washington State
University

Stephen Foster
Denver, Colorado
B.S., Washington State
University

Laurissa Hale
Seattle
B.S., Washington State
University

Stephen Shane Herzer
Marysville
B.S., Washington State
University

Katharine McGough
Bellevue
B.S., Washington State
University

Laurie Nii
Aiea, Hawaii
B.S., Washington State
University

Wyatt L. O'Day
Spokane
B.S., B.S., Washington
State University

Brandon Patterson
Tacoma
B.S., Washington State
University

*Jonas Sayer
Pullman
B.A., University of
Washington

Peter Tallar
Kenmore
B.S., Washington State
University

MASTER OF BUSINESS ADMINISTRATION (EXECUTIVE)

Eveline Saltmarsh Bisson
Liberty Lake
B.S.N., University of
Phoenix

Patrick David Bisson
Liberty Lake
B.A., Michigan State
University

Patrick Wayne Burch
Veradale
B.A., Eastern Washington
University

Pamela Jean Carlson-Hafner
Spokane
B.A., M.A., Eastern
Washington University

Erin Patricia Gilmour
Richland
B.S., University of Phoenix

Michael Howard Ebinger
Spokane
B.A., University of Arizona
Ph.D., Purdue University

James Michael Kensok
Spokane
B.A., Eastern Washington
University

Stephanie Anna Link
Spokane
B.A., Eastern Washington
University

*Previously awarded degree

Bryce Richard McKeirnan
Spokane
B.S., Washington State
University

Timothy Lee McMaster
Chattaro
B.S., Washington State
University

Reginald Norman Wainwright
West Richland
B.S., Massachusetts
Maritime Academy

Melanie Marie Whalen
Nine Mile Falls
B.A., Eastern Washington
University

MASTER OF BUSINESS ADMINISTRATION

*Stephen Matthew Boss
Bainbridge Island
B.A., Western Washington
University

*Michael David Brinkley
Walla Walla
B.A., Western Washington
University

Phillip Brown
Washougal
B.A., Washington State
University

Brett Cahoon
Kearns, Utah
B.S., University of Utah

Kyle Corbaley
B.A., Washington State
University

Daniel W. DeBord
Olympia
B.A., Western Washington
University

Fred Engh
Vancouver
B.A., Washington State
University

Christopher Folkerts
Portland, Oregon
B.I.S., Arizona State
University

Mark Garrett
Pasco
B.A., Baker College of Flint

*Morgan Grace Giddings
Woodinville
B.A., Washington State
University

Antonio Gomez
B.S., California Polytechnic
State University, San Luis
Obispo
M.S., University of
Washington

Jerry Gowen
Vancouver
B.A., Brigham Young
University

Imran Zahid Hossain
B.A., Washington State
University

James M. Hunter
B.A., Western Washington
University

Manasi Keni
Richland
B.S., M.S., University of
Pune
M.S., Michigan State
University

Corey James Klein
Portland, Oregon
B.S., B.A., University of
Wisconsin-Stout

*Bailie R. Kollmar
Crane, Texas
B.A., Texas A & M
University

Aaron Krimme
Vancouver
B.S., Brigham Young
University

Gan Li
Vancouver
B.S., Nanjing Normal
University
M.Ed., Western Oregon
University

*Caitlin Elyse MacKay
Mill Creek
B.A., Washington State
University

Jennifer Terese Marshall
Hanover, Indiana
B.S., Marymount
University

*Peter D. Mikkelsen
B.A., Washington State
University

Jonah R. Nicholas
Okanogan
B.S., Central Washington
University

Bill J. Quatier
Vancouver
B.A., Washington State
University

Siddhartha Roy
Woodland, California
B.E., Jadavpur University

Shobhna Sagar
Vancouver
B.A., Washington State
University

Jake M. Schlosser
Camano Island
B.A., Washington State
University

Carl Shaw
Kennewick
B.A., B.A., Washington
State University

Michael Wade Shaw
Hermiston, Oregon
B.S., M.E., University of
Idaho

Ryan Spencer
Vancouver
B.A., Washington State
University

*Elizabeth R. Stork
Battle Ground
B.S., University of
Washington

*Hai Viet Tran
Hanoi, Vietnam
B.A., Washington State
University

*Barbara Ann Warren
Vancouver
B.A., Washington State
University

Kathryn Whitcher
Portland, Oregon
B.S., Oregon State
University

John Spencer Wolfram
Kennewick
B.S., Brigham Young
University

MASTER OF EDUCATION

*Craig Allen
Spokane
B.A., Washington State
University

*Stuart Anderson
Red Bluff, California
B.A., Brigham Young
University-Idaho

*Kara Nicole Beu
Vancouver
B.A., B.A., Central
Washington University

Lisa Bruna
Atchison, Kansas
B.A., B.A., Kansas State
University

*Damaris Jhann Camacho
Pasco
B.A., Washington State
University

*Sandra Cavallo
Garfield
B.A., California State
University, Northridge

Debra Ann Chase
B.S., Western Oregon
University

Nicole Christianson
Spokane
B.A., Gonzaga University

*Jennifer J. Cronk
Garfield
B.A., Washington State
University

*Shelly Crump
Walla Walla
B.A., Eastern Washington
University

*Jolene Tamara Davis
Hermiston, Oregon
B.A., Eastern Oregon
University

*Rachael Renee Dickson
Vancouver
B.A., San Diego State
University

*Deanna Marie Duncan
Vancouver
B.S., George Fox University

*Michael A. Espinosa
Vancouver
B.S., University of Idaho

*Tiffany Fechter
Vancouver
B.A., Whitworth
University

Sherra Fink
Milton-Freewater, Oregon
B.A., Eastern Washington
University

Natalie Fithian-Lahti
Kennewick
B.A., Washington State
University

*Amber Fortner
Kelso
B.A., Washington State
University

*Timothy James Fortune
Pasco
B.S., University of Idaho

**Previously awarded degree*

*Brian Richard Frazier
Hermiston, Oregon
B.S., Eastern Oregon
University

*Jason M. Galvas
Vancouver
B.A., University of
Montana

*Alba Luz Grajales
College Place
B.S., Washington State
University

*Casey J. Greco
Vancouver
B.A., Gonzaga University

*Kimberly Anette Hansen
Vancouver
B.A., Central Washington
University

Kya Meadow Hanson
Chewelah
B.A., Western Washington
University

Yahu He
Chengdu, Sichuan, China
B.A., Sichuan University

*Shannon Johnson
Port Townsend
B.A., Washington State
University

*Jocelyn Eileen Jones
Boardman, Oregon
B.S., Eastern Oregon
University

*Stephanie E. Korling
Spokane
B.A., Eastern Washington
University

*Sean McKenna
Wenatchee
B.A., Central Washington
University

*Tenya Lissette Moravec
Granger
B.A., Western Washington
University
B.A., Heritage University

*Chon J. NeVille
Bozeman, Montana
B.S., University of Mary

John Nickerson
West Chester,
Pennsylvania
B.S., Elon College

*Kevin Palena
B.A., Washington State
University

*Christen Schmidt Palmer
Portland, Oregon
B.A., Washington State
University

Stephanie Parsley
Chelan
B.A., Washington State
University

*David M. Pearson
Granger
B.A., Washington State
University

*Cindy Lynn Pittman
Castle Rock
B.A., Washington State
University

*Brittni Rae Rademacher
Billings, Montana
B.A., Washington State
University

Andrew Scheef
Setauket, New York
B.Mus., Ithaca College
M.A., State University of
New York, State University
at Stony Brook

*Jessica L. Schmick
Prosser
B.A., Washington State
University

*William Schmick
Prosser
B.A., Washington State
University

*Kelly Dunn Schultheis
Spokane
B.A., Eastern Washington
University

Erin Secrist
Vancouver
B.A., Washington State
University

*Gale Snell
Walla Walla
B.A., Central Washington
University

Charles Snyder
Disneyland, California
B.A., Washington State
University

*Tanager Stanhope
Summerville, Oregon
B.S., Eastern Oregon
University

Virginia Tavera-Delgado
Pullman
B.S., M.A., State University
of New York, State
University at Binghamton

Samantha L. Taylor
Lynden
B.A., Central Washington
University

*Karli Ora Teagle
Kennewick
B.A., Washington State
University

Amy Tolrud
Richland
B.A., Washington State
University

*Trenton Truesdell
Redding, California
B.S., Hawaii Pacific
University

Congcong Wang
B.A., Shandong Normal
University

*John Thomas Whitmore
Bickleton
B.A., Eastern Washington
University
B.S., Central Washington
University

*Connie Wikstrom
Stevenson
B.A., Concordia University

*Tessa Wilson
Battle Ground
B.A., Washington State
University

MASTER OF ENGINEERING AND TECHNOLOGY MANAGEMENT

*Haytham Allam
B.S., DeVry University

*Jennifer Tara Dandrea
Staten Island, New York
B.S., Syracuse University

*Andrew Scott Klein
Pasco
B.S., University of
Delaware

Terry Aaron Lamberte
Yakima
B.S., Central Washington
University

Joseph Leander
B.S., B.S., South Dakota
School of Mines and
Technology

Jeremy Lock
Lincoln, Illinois
B.S., University of Illinois
at Urbana-Champaign

Patrick Martin
B.S., Texas Tech University

Franco Pacheco
B.S., University of Texas-
Pan American

Rajesh Prakash
Miami, Florida
B.S., M.S., Florida
International University

Neal Sullivan
Richland
B.S., Washington State
University

Bruce Alvin Winter
Rochester, Minnesota
B.E., Southwest State
University
M.B.A., Winona State
University

MASTER OF NURSING

Magdalena Al-Saad
Vancouver
B.A., Akademia
Wychowania Fizyczneg W
Krakowie

*Jeffrey Allen Berner
Camas
B.A., B.S., University of
Alaska Anchorage

Susan Bruner
Spokane
B.S., Washington State
University

*Mary-Elizabeth Carnaghan
Vancouver, B.C., Canada
B.S.N., University of
Victoria

*Debra Clement
Roseburg, Oregon
B.S., Linfield College

Sheila Dahlgren
Seattle
B.B.A., Loyola University

Jeremiah Lee Eldred
Vancouver
B.S., Washington State
University

Karen Crowe Ely
B.S., Washington State
University

*Kathleen M. Engleman
B.S., Washington State
University

*Kelly Ann Fuhrman
Clarkston
B.S., Washington State
University

| | | | |
|--|---|---|---|
| Debra Fuller Nine Mile Falls B.S.N., Eastern Washington University | *Patti Jordan Roy B.S.N., Pacific Lutheran University | *Kristine McMurray West Richland B.S., University of Hartford | Sohee Sutton B.S.N., Eastern Washington University |
| Robyn Gibson Gresham, Oregon B.S.N., Linfield College | Allison Kackman Laramie, Wyoming B.S., Washington State University | Nancy Pascua Vancouver B.S., Washington State University | *David W. Walker B.A., University of Kansas |
| Jody Gray Yakima B.S., Washington State University | *Christie Anne Kratovil Issaquah B.S., Washington State University | Paula Prince Columbus, Ohio B.S., Concordia University | Teri Walker Chehalis B.S.N., University of Washington |
| Brian Haberbush B.S., Washington State University | Jill Lawton DuPont B.S., University of Washington | Sarah Rawson Vancouver B.S.N., Northern Illinois University | Gay Wong Portland, Oregon B.S.N., University of Portland |
| Vicki Haines North Platte, Nebraska B.S., Washington State University | *Allison Ann LiaBraaten Bend, Oregon B.S.N., California State University, Sacramento | *Darcy Sander Orondo B.S.N., University of Washington | Edna Zeller McCleary B.S., Brigham Young University |
| Melanie Howard San Diego, California B.S., Pacific Union College | Julie Liss Nine Mile Falls B.S., Washington State University | Amanda Lynn Scott Idaho Falls, Idaho B.S.N., Idaho State University | MASTER OF PUBLIC AFFAIRS |
| *Leslie K. Irwin Richland B.S., Walla Walla University | Joseph Lulich Woodburn B.S.N., Linfield College | Michelle Smeback B.S., Washington State University | Miranda Leskinen Malaga B.A., Gonzaga University |
| Wendy Diane Johnson Yelm B.S.N., University of Washington, Tacoma | Donna Lynds Longview B.S.N., Oregon Health Sciences University | *Lillian E. Smith B.S., California State University, Sacramento | |
| | | *Steven James Stokes Ephrata B.S., B.S., Washington State University | |

**Previously awarded degree*

Graduate Certificates

The following candidates will be presented by Vice President of Research and Dean of the Graduate School Howard Grimes.

GRADUATE CERTIFICATE IN BIOETHICS

Justin Caouette
Fall River, Massachusetts
B.A., Bridgewater State University

GRADUATE CERTIFICATE IN CONSTRAINTS MANAGEMENT

Spyridon Bonatsos
Limassol, Cyprus
B.Sc., Regional Technical College
M.B.A., The Cyprus Institute of Marketing

Julie Millen Garcia
Lynwood
B.B.A., Eastern Michigan University

Karen L. Shyne
Bozeman, Montana
B.S., Montana State University
M.S., City University

Eric D. Smith
Atlanta, Georgia
B.S., Southern Polytechnic State University, Georgia

Sandra Kaye Thomas
Tulalip
B.S., University of Nebraska Omaha-Lincoln
M.B.A., University of Texas at Dallas
M.S., Washington State University

GRADUATE CERTIFICATE IN GENERAL ENGINEERING MANAGEMENT

Zachary Hocking
Eugene, Oregon
B.S., Gonzaga University

*Andrew Scott Klein
Pasco
B.S., University of Delaware

GRADUATE CERTIFICATE IN GLOBAL JUSTICE AND SECURITY STUDIES

*Haley R. Stevenson
Olympia
B.A. Washington State University

GRADUATE CERTIFICATE IN INSTRUCTIONAL DESIGN

*Kathryn W. Englert
Seattle
B.A., University of North Carolina at Chapel Hill
M.B.A. State University of New York at Binghamton

GRADUATE CERTIFICATE IN OPTOELECTRONICS

Nathan J. Dawson
Kellogg, Idaho
B.S., University of Idaho

GRADUATE CERTIFICATE IN PROJECT MANAGEMENT

Nancy A. Carroll
Spokane
B.A., M.B.A., Eastern Washington University

Jennifer Tara Dandrea
Staten Island, New York
B.S., Syracuse University

*Andrew Scott Klein
Pasco
B.S., University of Delaware

Roopa Mahishi
Issaquah
B.E., Karnataka University

Andrea L. Marlowe
Spokane
B.A., M.B.A., Eastern Washington University

Eric D. Smith
Atlanta, Georgia
B.S., Southern Polytechnic State University, Georgia

*Michael McKinley Tounsel
West Richland
B.S., University of Michigan at Ann Arbor

GRADUATE CERTIFICATE IN PROTEIN BIOTECHNOLOGY

Brenda F. Canine
Bonners Ferry
B.S., University of Idaho

GRADUATE CERTIFICATE IN REPRODUCTIVE BIOLOGY

Kyle Cody Caires
Haiku, Hawaii
B.S., Oregon State University
M.S., Washington State University

GRADUATE CERTIFICATE IN SIX SIGMA QUALITY MANAGEMENT

Sandra Kaye Thomas
Tulalip
B.S., University of Nebraska Omaha-Lincoln
M.B.A., University of Texas at Dallas
M.S., Washington State University

GRADUATE CERTIFICATE IN SUSTAINABLE AGRICULTURE

Robert R. Brown
Colfax
B.S., M.S., Washington State University

Andrew Lawson
Holland Patent, New York
B.S., University of New Hampshire

Candidates for Professional Degrees

College of Pharmacy

DOCTOR OF PHARMACY

*Wendy M. Geffe
Colton

Shannon Quin Weaver
Ephrata

Candidates for Baccalaureate Degrees



Names in this program include only those who earned degrees in August 2010 or have applied for a December 2010 graduation date. Names are not necessarily representative of those attending the fall commencement ceremony.

College of Agricultural, Human, and Natural Resource Sciences

BACHELOR OF SCIENCE IN AGRICULTURAL AND FOOD SYSTEMS

Lacey Elizabeth Hulbert
La Conner

Evan Thomas Jones
Wilbur

Spencer Ford Roundy
Pasco

Alex Forrest VanTuyt
—*Cum Laude*
Chehalis

Eric A. Wegner
Pullman

Lauren Elizabeth Young
—*Magna Cum Laude*
Newcastle

BACHELOR OF SCIENCE IN AGRICULTURAL ECONOMICS AND MANAGEMENT

Stephanie Leigh Cross
Tacoma

Erin Michelle Dorsey
—*Cum Laude*
Olympia

Bryan Scott Sherman
—*Magna Cum Laude*
Coupeville

BACHELOR OF SCIENCE IN AGRICULTURAL TECHNOLOGY AND MANAGEMENT

Kevin Sheldon Buddrius
Harrington

*Tyler Matthew Haberman
Ellensburg

BACHELOR OF SCIENCE IN AGRICULTURE

*Dan Paul Tedor
Spirit Lake, Idaho

*Amy Lynn Van Fleet
Yelm

BACHELOR OF SCIENCE IN ANIMAL SCIENCES

Christina Marie Barron
University Place

Ginger Rae Beiro
Poulsbo

Jessica Leigh Crannell
Portland, Oregon

Kimberly Ann Devaney
Enumclaw

Jennifer Drake Erickson
Kent

Kala Cherie Grover Fagan
Crane, Oregon

Christina Faye Howard
Woodinville

*Jessica Desery Laney
Spanaway

*Leanne Barbara Scherb
Bonney Lake

*Torry Allen Shepherd
Oakesdale

Margaret Rosalie Shonka
Renton

*Kirsten ReAnna-Ashe
VanZanten
Ferndale

Hannah Lee Virnig
Wenatchee

BACHELOR OF ARTS IN APPAREL, MERCHANDISING, AND TEXTILES

*Andrew Scott Bennett
Edmonds

Breanna Mary Bocchi
Federal Way

Kaleigh Kathleen Brown
Vancouver

Anson W. Chan
—*Magna Cum Laude*
Seattle

*Kayla Dawn Cooper
Clarkston

*Ashley Lauren Coxey
—*Magna Cum Laude*
Kent

Anne Elise Demme
Vancouver

*Daron Areana Deonier
—*Cum Laude*
Pullman

*Kaila Marie Evenoff
Spokane

*Kelsey Smith Forbes
Seattle

*Kylie Nicole Graham
Spokane

Hillary Jean Hadland
University Place

Alexandra Hanner
Montesano

*Brian Thomas Keefe
Pullman

Shannon Kerry Miller
Colfax

*Suganah Leviticus
Moncrease
Lake Tapps

Jaclyn Jean Mullineaux
Gig Harbor

*Nicole Leigh Peron
Mukilteo

Victoria Shoemaker
Sandmeyer
—*Cum Laude*
Shelton

*Kourtney Anne Sullivan
Wenatchee

*Karly Patricia
vanBroekhoven
Sammamish

BACHELOR OF SCIENCE IN CROP SCIENCE

Cameron Michael Aguilar
Wenatchee

Tyrel Cerna Gillies
Bellevue

BACHELOR OF SCIENCE IN ECONOMIC SCIENCES

Kimberly Marie Armentrout
—*Cum Laude*
Walla Walla

Adam Scott Bremmeyer
Vancouver

Evan Robert Donald
Poulsbo

Kathryn Emily Frawley
Bothell

Chad Joseph Hersey
Tacoma

Kok-To Ip
Sai Wan Ho, Hong Kong

Sean Michael Kells
Spokane

Kha Anh Lam
Sammamish

Pei-Ning Lee
Taiwan

Kyung Mok Lim
—*Cum Laude*
South Korea

Erika Lynne Matson
—*Magna Cum Laude*
Ravensdale

Scott Sean Moore
Issaquah

Rini Mukhopadhyay
West Bengal, India

Siu Hin Pong
Hong Kong

*Sengkham Jason Sengdara
—*Cum Laude*
Kennewick

Kyle Patrick Sherman
Edgewood

Man Hwa Samantha Tsui
Pullman

*Tsik Tsui
Kowloon, Hong Kong

Yanan Wu
Pullman

*Ka Wai Yu
Tseung Kwan O, Hong
Kong

*Qianni Zhang
Guangdong, China

BACHELOR OF ARTS IN ECONOMICS

*Eric John Biersner
Quincy

*Jesse Edward Burnet
Richland

Kin-Wah Chu
Auburn

Brett Philip Costanzo
Kent

Patrick Allen Franck
Pullman

Wing Yi Ho
Hong Kong

*Kyle Patrick Jones
Spokane Valley

Ayumi Kumanaka
Japan

Thomas David Lillibridge
Cupertino, California

*Zhan Neng Lin
Guangdong, China

*Michael Robert Linn
Vancouver

Eric Allen McNeal
Tacoma

*Josh William Nelson
Gig Harbor

Colton Tanner Rowe
Kennewick

Eskinder Abdulle Said
Seattle

Kevin Andrew Salkey
Mill Creek

*Shun In Sham
Hong Kong

Anthony Joseph Walike
Bellevue

**BACHELOR OF SCIENCE IN
ENVIRONMENTAL AND
RESOURCE ECONOMICS
AND MANAGEMENT**

*Hau Yin Tracy Tam
Hong Kong

Peter Edwin van Lunsen
Redmond

**BACHELOR OF SCIENCE IN
FOOD SCIENCE**

Richard Allen Kessler
Federal Way

*Maureen Carolla McFerson
Wenatchee

*Yukiko Sakai
Miyagiken, Japan

**BACHELOR OF SCIENCE IN
HORTICULTURE**

Tyler James Armour
Wenatchee

Brad Benjamin Baldwin
Austin, Texas

Daniel Joseph Baus
Stanwood

Alexander Millen Cornwall
Olympia

*Ellie E. Kemp
Custer

Noelle Grace Podlich
Orondo

Dane C. J. Scarimbolo
Kent

*Rosanna Jean Simons
Spokane

**BACHELOR OF ARTS IN
HUMAN DEVELOPMENT**

*Anastasia Maria Allen
Fort Lewis

Sandra Garrison Allen
—*Summa Cum Laude*
Tumwater

Ariel Kathleen Andersen
—*Summa Cum Laude*
Longview

Jessica Mae Armijo
Pullman

Carol Anne Bailie
Bremerton

Eric Thomas Barge
Spokane

*Erika Louise Baugh
Vancouver

Jena Best
—*Magna Cum Laude*
Port Angeles

*Heidi Leigh Bjurstrom
—*Summa Cum Laude*
Vancouver

*Lori Lee Blake
—*Cum Laude*
Ocean Park

Emily Ann Born
—*Magna Cum Laude*
Olympia

*Shyla Ree Boyle
Rexburg, Idaho

Morgan Rae Bradford
Vancouver

Daniel George Brown
Tonasket

*Jennifer A. Burris
—*Cum Laude*
Shoreline

Caitlin Rose Cecil
Olympia

*Jennifer Lynn Christoph
Broadlands, Virginia

Albalicia Contreras
Vancouver

*Madeleine Jeanne Crabtree
—*Magna Cum Laude*
Bellingham

Tamara Sue Crites
Vancouver

*Janna Louise Davis
—*Summa Cum Laude*
Bremerton

Lydia Rose Davis
Stanwood

Stephany Kaitlin Depew
Seattle

Jessica Heather Diaz-Bayne
—*Magna Cum Laude*
Tenino

Julie Ann Easton
—*Magna Cum Laude*
Grass Valley, California

*Alicia Louise Eskew
Tacoma

Dana Marie Etengoff
Vancouver

Michelle Lynn Farrar
—*Magna Cum Laude*
Kent

Julianne Alison Ferguson
—*Cum Laude*
Anacortes

*Kelly Lynn Fritz
Bellevue

Karen Serena Gale
Washougal

Eloise Ann Garant
—*Magna Cum Laude*
Vancouver

Karen Lynn Garner
—*Summa Cum Laude*
Vancouver

*Angela Lacy Gaul
—*Magna Cum Laude*
Vancouver

Holly Marie Geyen
Olympia

Michelle Daynene Giard
Wenatchee

Martine Marie Glover
Vancouver

Tracy Lynn Gower
—*Cum Laude*
Kennewick

*Haley Rose Gray
—*Magna Cum Laude*
Elma

Donna Marie Pfann Green
—*Cum Laude*
Tacoma

Alicia Christine Gregory
Lake Stevens

Heather Michelle Anne
Grinde
Port Orchard

*Melissa Eileen Gritz
Portland, Oregon

Sylvia Angela Guzman
Sedro Woolley

*Holly Jean Hanson
Everett

Ronda Dayleen Harkin
—*Cum Laude*
Vancouver

*Stephanie Brooke Harmon
Walla Walla

*Tarah Rae Hedman
University Place

*Lynnsey Nicole Hein
Pasco

Stephen J. Heitert
Longview

*Faith Michele Henderson
Fox Island

Tina Louise Hilpert
Tacoma

*Madeline Jayne Hohmann
Sultan

*Cynthia Haffner Howe
—*Cum Laude*
Los Alamitos, California

Sara Marie Hrcir
Centralia

*Denise Michelle Huff
Port Angeles

Jennifer Anne Hull
Bellevue

Nancy Greatorex Hunter
Longview

Khalie Amanda Janes
Ketchum, Oklahoma

*Meghan Elizabeth Jerome
Vancouver

*Shannon Margaret Johnson
Kenmore

Alicia Anne LaFarge Jones
Olympia

Jill Marie Jurvakainen
—*Magna Cum Laude*
Longview

Megan Margarete Kay
Bothell

Jacqueline Renee Knapp
Yakima

Julia Katherine Konen
Quincy

| | | | |
|--|--|---|--|
| *Yolanda Eunice Abila Kukuia Laguna Niguel, California | Heather Lynn Post Olympia | Megan Danielle Wilson Longview | Christopher Norman Geggersen — <i>Cum Laude</i> Eatonville |
| Sarah Ann Kurtz Mableton, Georgia | *Karen Marie Wilder Ramirez Pasco | Renee Marie Woodring Lacey | *Allison Kristine Hall-Mullen — <i>Magna Cum Laude</i> Benton City |
| *Chelsea Marie Larse Ritzville | Caitlin Clare Rath Selah | *Holly Eileen Young — <i>Cum Laude</i> Walla Walla | Nicole Christine Hart Pullman |
| *Susanna S. Lee Wenatchee | *Stephanie Marie Roeter Cashmere | BACHELOR OF ARTS IN INTERIOR DESIGN | *Matthew David Howard Wenatchee |
| Lacy Elizabeth Lennon — <i>Cum Laude</i> Auburn | *Brittany Marie Rorvik Renton | *Ashlee Anne Holtman — <i>Magna Cum Laude</i> Des Moines | Konrad L. Kauer Benton City |
| Phoebe Lynne Loyd Bellingham | Lindsey Jo Sheckler Walla Walla | *Jessica Anne Jensen Olympia | Seneca Ann McMahon — <i>Cum Laude</i> Leavenworth |
| *Brady Lynn Lundrigan Pasco | Kayla Ann Sherwood Issaquah | *Ashley Suzanne Lightfoot Spokane | *Brock Steven Miller Richland |
| Mallory Marie Macy Duvall | Janine Jeanette Shockley — <i>Cum Laude</i> Gresham, Oregon | *Sonja Rachelle Skelton — <i>Cum Laude</i> Pasco | Elise Ellen Olk Spokane |
| Kelsey Lynn Marsh Bellevue | Jenna Rae Sitton — <i>Cum Laude</i> Brush Prairie | *Lisa N. Wasson Winthrop | Alex Steven Ott Renton |
| *Megan Marie McBride Tenino | *Kathryn Allyce Slaybaugh — <i>Magna Cum Laude</i> Puyallup | BACHELOR OF LANDSCAPE ARCHITECTURE | Heather Lynne Panaro Hillsboro, Oregon |
| Gayle Patrice McCamley — <i>Magna Cum Laude</i> Longview | Sheason Elizabeth Stewart Edmonds | Midori Fukutani — <i>Cum Laude</i> Bainbridge Island | *Eric Michael Richardson Buckley |
| *Kayla Sue McDaniel Bow | Stacia Alexis Talbott Dayton | Aaron William Melius Poulsbo | *Bryan David Tappel Brier |
| *Rachel Ann McElwee Silverdale | *Stephanie Ann Thompson Bothell | *Brandon G.R. Olson Everson | Mark Scott Teshera Spokane |
| Alexandria Larae McInnes Shoreline | *Brianna Rae Tidball — <i>Cum Laude</i> Lake Tapps | BACHELOR OF SCIENCE IN NATURAL RESOURCE MANAGEMENT | Shay Wells Valentine Olympia |
| *Jennifer J. Melin — <i>Magna Cum Laude</i> Kelso | *Carol Marie Toristoja — <i>Cum Laude</i> Vancouver | Cameron M. Garrett Bothell | Lindsey Marie Kelley Williams Leavenworth |
| Mary Elizabeth Michell — <i>Magna Cum Laude</i> Clinton | *Megan Elizabeth Trudell Kirkland | BACHELOR OF SCIENCE IN NATURAL RESOURCE SCIENCES | *Jenna Kristine Wooldridge — <i>Cum Laude</i> Walla Walla |
| Rebecca Nicole Mitchell Deer Park | Sandra Michele Tuttle Longview | Craig Michael Allen Kennewick | BACHELOR OF SCIENCE IN SOIL SCIENCE |
| *Tacy Mitchell — <i>Magna Cum Laude</i> Liberty Lake | January Jeannette Vickers — <i>Summa Cum Laude</i> Odessa, Texas | Randy Lee Burke — <i>Summa Cum Laude</i> Malaga | Lisa Mena Graves Pullman |
| *Jerolyn Marie Mofford — <i>Cum Laude</i> Vancouver | *Emily Susan Waters Carson | Kiersten Roan Dallstream Fountain Hills, Arizona | *Tara Sistrunk — <i>Cum Laude</i> Spokane |
| Teresa Ann Montoya-Brower Marysville | LaQuinta Christeen White Vancouver | Jason William Felderman Ravensdale | |
| Chelsea Lynn Mykines Colbert | *Mary Jean White Vancouver | Grant Nathan Glover Deer Park | |
| *Dannielle Maria Oliver Hoquiam | Laura Whitehead Maple Falls | | |
| Barb Rae Paladino — <i>Cum Laude</i> Deer Park | *Emily Jane Williams — <i>Magna Cum Laude</i> Joseph, Oregon | | |

College of Business

BACHELOR OF ARTS IN BUSINESS ADMINISTRATION

| | | | |
|--|--|--|---|
| *Omar Naeem Abdurrahman Richland | *Melissa Ann Bonneville — <i>Magna Cum Laude</i> Vancouver | Yooree Chae Kyung-Gi-Do, South Korea | Neil Patrick Davis Ridgefield |
| *Lindsay Rachel Agnew Issaquah | *Teresa Kay Booth Richland | Siu Kan Jeanne Chan Hong Kong | *Theodore Roosevelt Davis — <i>Magna Cum Laude</i> Longview |
| *Sumeer Ahluwalia Kent | Danelle M. Borgen — <i>Magna Cum Laude</i> Enumclaw | *Siu-Fai Chan Hong Kong | Christopher David Didzun Lynnwood |
| *Adam Benjamin Aldrete Woodland | Alisha Marie Bott Pasco | Alexander Pavisack Chanthavisouk Kennewick | Shawn Richard Dishneau Chiang Mai, Thailand |
| *Fahad Abdullah Algahtani — <i>Cum Laude</i> Saudi Arabia | *Scott Gardner Boyce — <i>Magna Cum Laude</i> Kennewick | Mark Joshua Cheshier — <i>Cum Laude</i> Bellevue | *Madeline Frances DiCesare Pullman |
| Katherine Faye Allen Seattle | Michael Adam Bradley — <i>Cum Laude</i> Washougal | *Kai-Fung Ching Hong Kong | *Cang Trong Do — <i>Summa Cum Laude</i> Covington |
| *Rick A. Ardmore — <i>Cum Laude</i> Tacoma | *Daniel Frank Bright Bellevue | *Roman Vladimirovich Chirva — <i>Cum Laude</i> Mount Vernon | Daniel Edward Downs Camas |
| Elizabeth Cassandra Bailey Olympia | *Thomas Alfred Bright Bellevue | Ji In Choo Seoul, South Korea | *Inna V. Drachan Vancouver |
| *Ahmad Saleh Baitalmal — <i>Summa Cum Laude</i> Renton | Paul Brinker Vancouver | Chung Yan Chow Hong Kong | *Jessie Duarte — <i>Cum Laude</i> Pasco |
| Desiree Rene Bangert Guam | *Carley Sue Brown The Woodlands, Texas | Danyal M. Cilen — <i>Cum Laude</i> Woodland | Julie Ann See Durst Vancouver |
| Oksana Y. Baranovskaya Kennewick | Ian Michael Brown Renton | *Lonnie Andrew Clark — <i>Summa Cum Laude</i> Arlington | Michael Lee Ebel — <i>Magna Cum Laude</i> East Wenatchee |
| Tracy Leydecker Bartlemus — <i>Cum Laude</i> Lincoln, California | *Jeffrey Ryan Brown Nine Mile Falls | Rebecca Lynn Colburn Pasco | Latif A. Elmi Seattle |
| Traci Lynn Bennett Connell | *Trevor Z. Brown International Falls, Minnesota | *Jordan Taylor Comar Spokane | Heath Ryan Emerson Fife |
| Casey Jo Berg — <i>Cum Laude</i> Warden | *Joshua Bruyere Federal Way | Zackery Thane Corcoran Kennewick | Damon Cole Everett Hannibal, New York |
| Ryan Anthony Bernsen Burbank | William James Bryan Kennewick | *Cassandra Bernice Couvion Maple Valley | Martin Fabian Pasco |
| James Duane Bero — <i>Cum Laude</i> Puyallup | Courtney Marie Buffington Loon Lake | Ryan Michael Cox — <i>Magna Cum Laude</i> Battle Ground | Beatriz Farias Wenatchee |
| Matthew Rhyne Beuschlein Snohomish | Nicholas Andrew Burke Vancouver | *Daniel S. Crouch Duvall | Verna Kay Ferrell — <i>Magna Cum Laude</i> Auburn |
| Kelly Christine Bingham Kirkland | *Michele Arlene Morant Burton Woodland | *Bert Serrano Cueva III Bellingham | Cameron Anthony Fewing Puyallup |
| Jill Jolynn Blair Camas | *Curt Paul Busch Seattle | Ryan W. Cutsforth — <i>Cum Laude</i> Burbank | Shannon Marie Fitzsimmons Woodinville |
| Erik Nelson Bockholdt — <i>Cum Laude</i> Buckeye, Arizona | *Julie Marie Cadiz Ridgefield | *Kathryn Rachel Damerow Portland, Oregon | Scott C. Flanders — <i>Summa Cum Laude</i> Gig Harbor |
| David Jenks Bohner Issaquah | Colleen M. Carter Richland | Paul John Damico Vancouver | *Jennifer Diane Fontaine — <i>Summa Cum Laude</i> Woodland |
| | Benjamin Eric Caudill Spokane | Jason Brian Davis — <i>Cum Laude</i> Pasco | Loree Adeline Foote Bellingham |
| | *Ik-Hwan Cha Seoul, South Korea | | *Melissa Marie Fox Battle Ground |

| | | | |
|---|---|--|--|
| Jordan Russell Frederickson — <i>Magna Cum Laude</i> Spokane | Kyle S. Haskett Battle Ground | *Jaimee Elizabeth Ann Jewell Olympia | Zachary John Landahl Battle Ground |
| Jonathan Albert Frieze Lebam | Thomas William Hayward Gig Harbor | Shelby Louise John Bellevue | Ryan Keith Langermann — <i>Magna Cum Laude</i> Bothell |
| Tatsuya Fukui Japan | Daniel Richard Hearron Colbert | Ellis Wesley Johnson Woodland | Chui Ying Law Hong Kong |
| *Juliet Keith Fuselier — <i>Magna Cum Laude</i> Richland | Barrett James Henry Seattle | Jason Robert Johnson — <i>Magna Cum Laude</i> Ocean Shores | Amanda Grace LaPore Camas |
| Renz Aprille Lim Ganuelas — <i>Cum Laude</i> Renton | Melissa C. Herron-Ginn — <i>Magna Cum Laude</i> West Richland | *Yvonne Lea Julian Shelton | Kathy Thi Le Issaquah |
| *Peter Arthur Neil Gardner — <i>Summa Cum Laude</i> Vancouver | Kieth A. Hobart Brewster | Erik Nelson Jutila — <i>Magna Cum Laude</i> Vancouver | Tu Duc Le — <i>Cum Laude</i> Vietnam |
| *Nicholas Christian Garras Spokane | Dane Michael Hockema Seattle | Kristen Nicole Kadow — <i>Cum Laude</i> Vancouver | Kenneth John Leadon Yakima |
| Gregory Allen Garrett Kettle Falls | Glenda Rae Holbrook — <i>Cum Laude</i> Toledo | Curtis Michael Kalahar Marysville | *Ji-Hye Lee Ronkonkoma, New York |
| Bryan Charles Gaspich Bainbridge Island | Samantha Carole Holden Palouse | Jihwon Phillip Kim Fircrest | Un Ian Lei Federal Way |
| Daniel Adam Geiss Enumclaw | Karen Jean Hollibough — <i>Magna Cum Laude</i> Wenatchee | James John King Lakewood | Nathan Curtis Leshley Bremerton |
| Timothy Brian Giles — <i>Cum Laude</i> Shoreline | Jason Robert Hollingsworth — <i>Cum Laude</i> Port Townsend | Paul Andrew Klein Buckley | Christopher Patrick Lewis Vancouver |
| Matthew Steven Glover Vancouver | *Kimberlee Doreen Holtz Enumclaw | Taylor Jason Koering Vancouver | Randee Michelle Lewis Brush Prairie |
| Grant Raymond Godfrey Pasco | Codey Elston Hooper Bellingham | *Jordan Eric Koll Shoreline | *Man Yin Gabriel Li — <i>Cum Laude</i> Hong Kong |
| *Tyler Ryan Goodnight Snohomish | Ching-Yuan Huang Seattle | *Sergiy Yuriyevich Kondrenko — <i>Cum Laude</i> Columbus, Ohio | Rui Juan Li Kowloon, Hong Kong |
| Patrick Thomas Grindley Woodinville | Stephen Dong Huang Pasco | Min S. Koo Everett | Sheng-Chen Lin Federal Way |
| Caridad Benitez Guerrero Sammamish | *Brandon Michael Hughes Ames, Iowa | Kevin James Kooyman Maple Valley | Sharon Lynn Linden Goldendale |
| *Brian LeRoy Haagen — <i>Magna Cum Laude</i> Vancouver | *Amber Iris Hugill — <i>Magna Cum Laude</i> Seattle | *Tyler Zachary Korus Olympia | Luyang Liu — <i>Cum Laude</i> Liaoning, China |
| Gregory Brough Haas Bellevue | *Man Chun Hui Hong Kong | Frank Daniel Krawczyk — <i>Cum Laude</i> Edgewood | Philip Liu Bellevue |
| *Rigat T. Habte Seattle | Christin Hundley Midlothian, Virginia | *Brian E. Kucker Renton | Yizhu Liu Japan |
| Joseph Martin Hale Pullman | Alycia Diane Husted Sammamish | Emily Sylvia Marie Kulm — <i>Summa Cum Laude</i> Lind | *Lonni Marie Lockhart — <i>Cum Laude</i> Pasco |
| Gary Lee Hampton Snohomish | Alexandra Evelyn Hutchinson Seattle | *Ting Pat Kwan Hong Kong | *Kin Pan Loi Taipa, Macau |
| Jungwon Han — <i>Cum Laude</i> Seoul, South Korea | Queenie Soo Kuen Ip Seattle | *Nga Ting Lai Pullman | Sai Man Loi Hong Kong |
| Tana Jade Hansen Kennewick | Sergio Abel Jackson Pasco | Kevin Van Lam Pullman | TengIat Loi — <i>Cum Laude</i> Pullman |
| Brandon Hare — <i>Cum Laude</i> Spokane | Daenna L. January Kirkland | *Kit Man Lam Macau | Eric Arthur Lovely Vancouver |
| | Teresa Lynn Jeans Longview | | |

*Previously awarded degree

| | | | |
|---|---|---|--|
| *Kyle John Lynch Issaquah | Elizabeth Ann Minish Arlington | Aaron M. Nicoski Vancouver | *Coleen Patricia Raines — <i>Magna Cum Laude</i> Kennewick |
| Shuai Ma — <i>Cum Laude</i> Henan, China | *Joshua Michael Money La Center | *Christine Nicole Noble Snohomish | *Nicolas Raingsey Vancouver |
| *Dann Vital Ibasan Macanlalay Silverdale | Michael Ray Montoya Spokane | *Eric Andrew Nodtvedt Mill Creek | *Martin Sebastian Reategui Tacoma |
| Sang Duc Mai Ho Chi Minh, Vietnam | *Alicia Lee Moore Vancouver | *Tim Lee Nygaard — <i>Cum Laude</i> Issaquah | Ryan Patrick Redmond Sequim |
| Christopher James Deem Marshel Vancouver | Nicole Rochelle Moore — <i>Magna Cum Laude</i> Graham | Kelsi Nichol O'Connor Vancouver | Sean Regmi Pullman |
| Gabriel S. Martinez Warden | William Pierce Moore Bellevue | *Rod Jay O'Hearn Vancouver | Clarissa Lyn Fernandez Reidy Vancouver |
| *Phoebe Ann Maurer — <i>Cum Laude</i> Mead | *Brent A. Morris — <i>Magna Cum Laude</i> Olympia | David Allen Oates Richland | *Robin Gail Roberts Centralia |
| Jason Tyler McClendon Montesano | Laura Michelle Morris Pullayup | *Stacie Leah Oliver Kennewick | Mitchell Lee Rogers Kennewick |
| *Andrew Scott McDougall Tacoma | Hillary Suzanne Moss Goldendale | *Ryan Nels Osher Everett | *Robyn Cynthia Rosenau Vancouver |
| Alexandra Lynn McHugh Seattle | *Thomas Lee Moss — <i>Magna Cum Laude</i> Battle Ground | Dennis Randolph Osorio Tacoma | Courtney Nicole Ross Mount Vernon |
| Gavin Baker McKee — <i>Cum Laude</i> Othello | *Nicole Ana Mousleh Vancouver | *Amanda Lynn Osterberg — <i>Summa Cum Laude</i> Vancouver | *Karlis Martin Rubenis Mill Creek |
| *Daniel Craig McLean Roseburg, Oregon | Alexandra Joy Muller Kennewick | Andrew Peter Owczarski Richland | Brian Lee Salonen Tacoma |
| Jesus Mendoza Wenatchee | Christopher Bates Murdock Cupertino, California | Wathanyoo Panjinda Nonthaburi, Thailand | Anthony Andrew Santana Ridgefield |
| Leah Elise Merry Longview | Tricia Evelyn Murray — <i>Summa Cum Laude</i> Federal Way | Iwalani Esther Paquette — <i>Summa Cum Laude</i> Marysville | Ryan David Saul Vancouver |
| *Andrew Francis Meyer Kennewick | *Shadee S. Musa Vancouver | Ryan David Payne Chattaroy | Brett Ryan Saunders Puyallup |
| Natalia Meza Camba — <i>Cum Laude</i> Longview | *Marcos Najera Vancouver | Carla Mae Peavey — <i>Summa Cum Laude</i> Spokane Valley | *Amy Lynn Schatz Spokane |
| Scott Allen Mickelson Quincy | Rose Ndungu Federal Way | Kimberley Anne Pellegrini — <i>Summa Cum Laude</i> Marysville | Troy Jonathan Schlehuber Columbus, Montana |
| Joseph Damien Miles Lynnwood | *Allan R. Nevala — <i>Magna Cum Laude</i> Bothell | Felipe C. Peña Grandview | *Andrew Martin Schmidt Montesano |
| Amy Elizabeth Miller — <i>Magna Cum Laude</i> Lind | Elizabeth Ann Newman — <i>Cum Laude</i> Kalama | Joseph Andre Perron Anacortes | *Elizabeth Anna Schmidt Montesano |
| Jonathan Chase Miller Cheney | Anh Thi Kim Nguyen Tan Binh, Vietnam | *Sashiana Colleen Peterson Olympia | *Fallon Natasha Schmitt Bonney Lake |
| Kirsten Marian Miller Goldendale | Anh TP Nguyen — <i>Cum Laude</i> Ho Chi Minh, Vietnam | Adrienne Michele Pope Anacortes | Katherine Rose Schneider Grandview |
| *Russell Robert Miller — <i>Summa Cum Laude</i> Battle Ground | Anthony Tan Nguyen Bothell | Shawn Robert Poulos Issaquah | *Jordana Jo Schneidmiller Liberty Lake |
| Sheri M. Miller — <i>Summa Cum Laude</i> Walla Walla | Sa Hoang Nguyen Vancouver | *Adam G. Powell Redmond | Nathaniel Robert Schoot — <i>Cum Laude</i> Renton |
| | Thoa Le Kim Nguyen — <i>Cum Laude</i> Khanh Hoa, Vietnam | *Kenneth Andrew Powell Spokane | *Jessica Lynne Schuler Yacolt |
| | | | *Jenna Christine Scissons Battle Ground |
| | | | Christina Boone Scott Bellevue |

| | | | |
|--|--|--|--|
| Erin Marie Seitz — <i>Magna Cum Laude</i> Maple Valley | James A. Sutliff — <i>Summa Cum Laude</i> Walla Walla | *Kathryn Ellen Van Weerdhuizen — <i>Summa Cum Laude</i> Lynden | Terry L. Woodford West Richland |
| *William Strawlter Shepherd Everett | Shawn Zbigniew Swiderek Vancouver | *Malia Gabrielle Veltrie Sunnyvale, California | *Brenton Anthony Wright — <i>Cum Laude</i> West Richland |
| *Shane Brian Siefken Richland | Xinchen Tang China | *Jordan Thomas Vestal Sammamish | Matthew Scott Wyszogrodzki Bellevue |
| *Tracy Marie Simmons — <i>Magna Cum Laude</i> Longview | Jesse Robert Taylor Pullman | *Aaron William Vik Battle Ground | Masato Yaegashi Hokkaido, Japan |
| Nancy Grace Sin — <i>Cum Laude</i> Vancouver | *Yum Bie Tchao Bellingham | *Robyn Lynn Waddle Vancouver | *Joseph Sung Yang Baltimore, Maryland |
| Sandeep Singh Vancouver | Ngoc Thi Nhu Thai — <i>Cum Laude</i> Ho Chi Minh, Vietnam | Sean Michel Glen Walden Pullman | Svetlana Viktorovna Ybarra Kennewick |
| Jeremy James Skibba Longview | *Casey Lee Thometz — <i>Magna Cum Laude</i> Marysville | *John Timothy Wallace — <i>Magna Cum Laude</i> Salinas, California | Samuel Youngjae Yi Vancouver |
| Bryan Vincent Smith Kennewick | *Jesse Lea Throgmorton Ephrata | Zizheng Wang Liaoning, China | *Hang Yu Pullman |
| Shawn T. Smuts Washougal | Kimberly Louise Tjoelker — <i>Cum Laude</i> Snohomish | Takumi Washiya Akita, Japan | Kin Wing Yu Hong Kong |
| *Danielle Maria Solosky — <i>Cum Laude</i> Midland, Michigan | Samantha Taylor Tonasket Puyallup | Justin A. Watts Gig Harbor | *Lyubov Sergeevna Yurgel Pullman |
| *Chen-Han Song Taiwan | *Matthew Frank Trainor Chattaroy | Michael Marion Weber Seattle | Guleed Ahmed Yusuf Seattle |
| Jessica Lynn Soule — <i>Cum Laude</i> Camas | *Tanner David Trambly Cathlamet | Tayler Marie Wellington Richland | Jing Zhang — <i>Cum Laude</i> Shanghai, China |
| Howard Jason Southworth Maple Valley | *Paul D. Treadway Sammamish | *Danielle Marie Weza Bellevue | Qianni Zhang Guanddong, China |
| Laura Elisabeth Spano Missouri City, Texas | Stephen Wade Trenary Redmond | *Yvonne Lynn Wheeler Camas | *Kara Ann Zupke — <i>Magna Cum Laude</i> Wenatchee |
| Jason Raymond Spicer — <i>Cum Laude</i> Washougal | *Michael W. Trolese Vancouver | Toutou P. White Camas | BACHELOR OF ARTS IN HOSPITALITY BUSINESS MANAGEMENT |
| Kingston Collin Sprague — <i>Magna Cum Laude</i> Seattle | Timothy Michael Trujillo — <i>Cum Laude</i> Orange, California | Kimberly Marlyn Whitfield — <i>Magna Cum Laude</i> Cheney | *Skyler Kiel Anderson Sedro Woolley |
| *Tracy An Stanley — <i>Magna Cum Laude</i> La Center | Leong Leong Tso — <i>Cum Laude</i> Hong Kong | Kyle Lee Whitten Pasco | Alex James Barham Clarkston |
| Derek B. Steffens Brush Prairie | Shi Hong Tso — <i>Cum Laude</i> Hong Kong | *Keith Patrick Williams Federal Way | Kristin Dale Bartels Graham |
| *Nicole Marie Storm — <i>Cum Laude</i> Vancouver | *Manlai Tung Hong Kong | *Lori Sue Williams Richland | *Maggie Marie Baumgarten Tacoma |
| Ashley Pauline Stowe Bow | *LaurenCarolyn Tycksen Vancouver | John Cutler Willingham Medina | *Christina Marie Cecchinelli Bellevue |
| *Jordan Richard Stupey Edmonds | *Daniel Craig Ulrich Maple Valley | *Loviisa Marlene Wisti Battle Ground | *Jamie Lee Daly Auburn |
| *Ming-Him Suen Hong Kong | Monesa Ann Unger — <i>Cum Laude</i> Vancouver | *Brynn Nicole Wittman — <i>Cum Laude</i> Milton | Jennifer Jane Davison Kirkland |
| *Lida Sun Shanghai, China | Lisa R. Urlacher Pasco | *Tyler Jameson Womack Vancouver | Ilan Rosemarie DeMarco Sublimity, Oregon |
| | | *Hing Yee Wong Hong Kong | Rebecca Amy-Leigh DeWater Woodinville |
| | | *Ka Yan Wong Hong Kong | Jamie Lynn Erickson Stanwood |

| | | | |
|---|---|---|---|
| *Zachary Lee Fleck Kalama | Ayumi Kajita Fukushima, Japan | Clarissa Marilyn May Morford — <i>Magna Cum Laude</i> Ashford | *Megan Laura Sparks Federal Way |
| Kana Furusawa Japan | Lindsey Leigh Krauser Spokane | Megan Janine Nakata Bainbridge Island | Hiromi Tazaki Japan |
| Ian Bradley Harrington Vashon Island | Joon Young Lee Kyenggi-Do, South Korea | Quiarra Lee Ortiz Medina Spanway | Christian Jay Vance Pullman |
| Zainab Hassan-Ali Kent | *David Matthew Lennon Issaquah | Gregory Clinton Prescott Mill Valley, California | Kalen Drew Wanke Ridgefield |
| *Lindsey Louise Hoffman Maple Valley | Victoria Marton Skaane, Sweden | Tamra Jean Princevalle Bellevue | Wai Yin Wong Pullman |
| *Adam Dean Howes Leawood, Kansas | Katelynn Marie Minnich Kennewick | Cassie Lee Robbins Yakima | Chia-Cheng Angela Yang Yun-Lin, Taiwan |
| Jose J. Hurtado Jr. Prosser | *Melanie Susanne Montgomery Olympia | *Taylor Ann Sinclair — <i>Cum Laude</i> Richland | Esther S. Yoo Federal Way |

Edward R. Murrow College of Communication

BACHELOR OF ARTS IN COMMUNICATION

| | | | |
|--|---------------------------------------|---|--|
| Brittany Nichole Alexieff Yakima | Mark Flores Davidson Mill Creek | William Seth Keller Olympia | Clark Allen Pederson Vancouver |
| *Cory Paul Anderson Enumclaw | Rebecca Lynn DeVere Sammamish | *Kenzie Dawn Koehn Springfield, Colorado | *Tera Kay Pederson Edgewood |
| Christina Diane Ayers Snohomish | *Margeaux Beth Egelston Kent | *Stephanie Kaye Krueger Seattle | Grace Marie Peña Spokane |
| Lauren Emily Baumgart — <i>Summa Cum Laude</i> Bellingham | *Kristin Marie Ensor Liberty Lake | *David Alexander Kurtz Battle Ground | Katherine Marie Peterson — <i>Magna Cum Laude</i> Renton |
| *Mira Mara Berenshtein Mill Creek | Colby David Favour Tacoma | *Reed Edward Larson Ferndale | Katrina Ann Plucker Touchet |
| *Michael Anthony Biddle Fox Island | Nicole Christine Ferris Graham | *Alexandra Ann LaChance Federal Way | Courtney Lynai Ramsey Spokane |
| Fabian Boeke Schleswig-Holstein, Germany | *Benjamin Tobias Fisher Bellevue | *Danielle Rozeanne LaMarre Everett | *Kelsie Ann Redington Vancouver |
| Elizabeth Ann Boss — <i>Cum Laude</i> Bainbridge Island | Courtney Alena Generaux Seattle | *Daesop Lee Seoul, South Korea | *Alexander Moses Reich Issaquah |
| Adam David Bressler Redmond | Karie Elizabeth Gill Kent | *Julianne Lynn Leveque Bellevue | John Keith Richardson III Spokane |
| Anne Fairlight Brooks Battle Ground | *Jake Rudolph Grehz Vancouver | Travis Joseph Logan University Place | *JoAnn Michelle Rogers Kennewick |
| *Cyndrea Renea Brown Seattle | Ryan Samuel Grossenbacher Lynnwood | Erica Leigh Louderback Ravensdale | *Natalie Kathleen Salina Spokane |
| Brandon Frederick Burnstead — <i>Cum Laude</i> Woodinville | *Ashley Marie Gustin Wenatchee | *Kellee Jeanne Magee Quincy | Brandon Robert Schmitt Edmonds |
| Daniel James Calkins — <i>Cum Laude</i> Seattle | *Ashley Eileen Hardesty Anacortes | Ann Marie Magnochi Carnation | Cody Gibson Secker Olympia |
| *Stephanie Alexis Caron — <i>Summa Cum Laude</i> Redmond | Daniel Justice Hargrove Hoquiam | Maxwell Andrew Martin Spokane | *Nicole Brittany Sink Yakima |
| Matthew Michael Carpenter Renton | Vincent Justin Harmia Olympia | Jeffrey Michael Mathews Kent | *Kathryn Reilly Smith Seattle |
| Michaela Jess Ciesynski Seattle | *Tiffany Jane Harms Puyallup | Michael Joseph McHugh Edgewood | *Nicole Christine Smith Lacey |
| *Katelyn Anne Clark Gig Harbor | Kathy Ann Haugen Lynnwood | Timothy Ian Meinig Bellevue | *Steven Daniel Straney Woodinville |
| *Kevin Louis Clark Issaquah | *Jamerika N.B. Haynes Tacoma | Leah Elise Merry Longview | Javier Andres Suarez — <i>Magna Cum Laude</i> Pullman |
| Kaleigh Rose Clement Richland | *Addy Hendrick Hink Cashmere | Hailey Lauren Michelsen Gig Harbor | Mark Alan Tarabochia Shoreline |
| *Jessica Katherine Cox Arlington | *Taryn Lynea Holman Kingston | *Marisa Chantel Mitchell Lynnwood | *Jordan Mackenzie Taylor Normandy Park |
| Lauren Michael Crawford Pullman | Lianne Karen Holt-Jensen Issaquah | Cameron Alexander Moody Kapolei, Hawaii | Tyler Kenneth Tjomsland Longview |
| *Yvette Dior Davenport Renton | Erik Vail Hokanson Renton | *Alexander Riley Moore Sammamish | *Megan Nicole Toothaker Kennewick |
| | Nicholas Michael Horey Edmonds | Aaron Anthony Mortenson Sammamish | Erin Grady Treacy Silvedale |
| | *Bryan William Janzing Kent | Thomas B. Murphy-Rohrer Olympia | Brian Robert Van Dyne Pullman |
| | Tara Marie Kaplan Olympia | SungJin Park South Korea | *Jennifer Anne Vick Vancouver |
| | Grace Leigh Keller Lynnwood | *Kelsey Ann Parretta Fircrest | |

*Previously awarded degree

Maggie Jean Vincent
Stanwood

Marcus F. Wall
Grandview

*Reanna Lynn Weisser
Vancouver

Gavin W. Werts
Graham

*Diana Woo
Chandler, Arizona

Mark Christopher Workman
Federal Way

College of Education

BACHELOR OF ARTS IN EDUCATION

Tiffany Marie Asbury-Hatton
—*Cum Laude*
Vancouver

Rita Kathleen Bennett
—*Magna Cum Laude*
Puyallup

KiAnn Shea Brockman
—*Cum Laude*
Kennewick

Heather Lynn Cage
Puyallup

Elysse Christine Cillay-Van Leer
—*Cum Laude*
Huntington Beach,
California

Malorie Joan Clark
—*Magna Cum Laude*
Leavenworth

Karleen Rochelle Caples
Clifton
—*Summa Cum Laude*
Spokane

Rachel Kay Cole
—*Cum Laude*
Park City, Montana

Brittany Denise Courtright
—*Summa Cum Laude*
Moses Lake

Alyson Rae Cullinane
—*Cum Laude*
Tacoma

Erin Irene Daly
Bellevue

Jody Mae Davis
—*Cum Laude*
Grandview

Kathryn Shay DeHart
—*Magna Cum Laude*
Kalama

*Barbara Milliman DeVault
Seattle

Jay Farnsworth Doctor
Richland

Katherine Mary Duffey
Gig Harbor

Camerin Marie Dunn
—*Cum Laude*
Issaquah

Robert Paul Durham
Kennewick

Tani Lynn Eddy
—*Cum Laude*
Ridgefield

Kyle James Ehliis
—*Cum Laude*
Richland

Rachel Marie Ermitano
Spokane

Bethany Alyse Floyd
University Place

Hanna Jo Fuhriman
—*Cum Laude*
Kennewick

Kelsey Rojean Gannon
Everett

Michelle Nichole Granbois
Pasco

Steven Michael Gutierrez
Richland

Molly Terese Hennessy
—*Magna Cum Laude*
Spokane

Kimberly Michelle Heston
Pullman

Stephanie Ann Hogue
Olympia

Melissa Marie Hohenberg
—*Cum Laude*
Kennewick

Thomas Arthur Hornburg Jr.
—*Cum Laude*
Seabeck

Jeffrey Nicholas Irland
—*Cum Laude*
College Place

Arianne Elizabeth Jackson
—*Cum Laude*
Spokane

Meghan Louise Jacobs
Kent

Rachel Jensen
—*Magna Cum Laude*
Pasco

Erika E. Johnson
—*Cum Laude*
Spokane

Mary Frances Johnson
—*Magna Cum Laude*
Liberty Lake

Kathleen E. Kent
—*Magna Cum Laude*
Richland

Ingrid Anna Kraig
Olympia

Cassandra M. Lane
—*Cum Laude*
Pasco

Corrinda Kay Lathan
Burbank

*Abel Lopez
West Richland

Lyndsay Marie Merila
Aberdeen

Anabel Muro
—*Cum Laude*
Walla Walla

Kristen Nicole Myers
Mukilteo

Lena Ann Peter
Hobart

Kelsey Leigh Peterson
—*Cum Laude*
Issaquah

Amber Nicholl Putra
—*Cum Laude*
Fort Lewis

Jennifer Marie Quinn
Pullman

*Michelle Renee Rabey
Hoquiam

Cameron Clive Ross
Seattle

Michael Owen Shook
Cashmere

*Amy Marie Stanley
Vancouver

Brittney Anne Staudenmaier
Kennewick

Lisa Jane Stone
—*Cum Laude*
Corvallis, Oregon

Stephanie Renee Sulgrove
—*Cum Laude*
Springdale

Erin Nicole Tebb
—*Summa Cum Laude*
Prosser

Tiffany Ann Troutman
—*Magna Cum Laude*
Kennewick

Rebeckah Burns Turner
—*Summa Cum Laude*
Milton-Freewater, Oregon

Lindsey Ann Walker
—*Cum Laude*
Lake Stevens

Molly Ann Whitney
—*Summa Cum Laude*
West Richland

Jeff Michael Wray
—*Cum Laude*
West Richland

Cody John Young
—*Summa Cum Laude*
Pasco

BACHELOR OF SCIENCE IN EXERCISE PHYSIOLOGY AND METABOLISM

*Shrell L. Brown
Spokane Valley

*Desiree Jennette Colasant
—*Cum Laude*
Spokane

*Stacer Elizabeth Cox
—*Summa Cum Laude*
Spokane

*John Allen Gilbert
Mount Vernon

*Ana Maria Guillen
Kennewick

*Kari Jo Hilgendorf
—*Cum Laude*
Battle Ground

*Dylan Allen Jones
Vancouver

*Inna Sergeyevna Kuropatko
—*Cum Laude*
Spokane

*Heidi Mae Medford
—*Magna Cum Laude*
Airway Heights

*Jessica Leslie Roberts
—*Magna Cum Laude*
University Place

*Austin Benjamin Webb
—*Summa Cum Laude*
Sammamish

BACHELOR OF SCIENCE IN KINESIOLOGY

*Adam Samuel Barry
Pasco

Lauren Christine Beardsley
Tacoma

Kellen Michael Benard
Renton

Jeffrey E. Boice
Bremerton

Kerrie Ann Byrd
—*Magna Cum Laude*
Poulsbo

Lucas Blaine Christensen
—*Magna Cum Laude*
Matlock

*Tobin Michael Dubuc
Pullman

Alexander Scott Ellig
Lynden

Zachary Christian Enyeart
Issaquah

John Paul Marcel Fairhart
—*Magna Cum Laude*
Morton

Shawn Austin Frazier
Auburn

*Angeline Y. Geronimo
Silverdale

Chelsea Kiana Hays
Bellevue

*Gary Clifford Heath
Kirkland

*Kyle David Hoffman
Seattle

*Holli Judith Holbrook
—*Cum Laude*
Palouse

Benjamin Paul Huntley
Tumwater

Kyle Anthony Jacobs
West Richland

Lisa Marie Magnusson
Seattle

Casey Ellen Maret
Bremerton

Rachel Ann McClure
Spokane Valley

Jonathan David McDonnell
Puyallup

*Peter John McNamara
Puyallup

Amelia Marie Millsap
Garfield

Mattie Louise Molskness
Hansville

Brian Charles Neal
Pullman

Shaun David Neil
Lakewood

*Mirielle Morgan Pixton
Warden

Kara Brianna Plaggerman
Spokane

Samuel Bradley Pocklington
—*Magna Cum Laude*
Montesano

Shannon Ray Posey
North Bend

*Tyler Reid Reher
Gig Harbor

*Arron Kyle Reich
Kennewick

Suzanne Elizabeth Ritter
—*Cum Laude*
Tumwater

*Philip Wentworth Robbins
Battle Ground

Sarah A.D. Scates
—*Cum Laude*
Chewelah

Kanan David Silvas
—*Summa Cum Laude*
Coeur d'Alene, Idaho

Venessa Tinique Simmons
—*Cum Laude*
Spokane

*Stephanie Lynn Sipes
—*Cum Laude*
Gig Harbor

Lauren Elizabeth Smith
—*Summa Cum Laude*
Kennewick

Maasa Tadokoro
—*Cum Laude*
Kanagawa, Japan

Charlee Anne Van Wagenen
Snohomish

Zachery Mack Young
Walla Walla

BACHELOR OF ARTS IN SPORT MANAGEMENT

Peter A. Ajang
Snohomish

*Michelle Grace Alipio
—*Cum Laude*
Hesperia, California

*Carsten James Bocchi
Federal Way

Ronald Cory Bush
—*Magna Cum Laude*
Oak View, California

Shane Allan Campbell
Vancouver

*Kevin James Conway
Kennewick

Lauren Mary Coombs
Clyde Hill

*Matthew Christopher
Dunbar
—*Cum Laude*
Orange, California

Samantha Anne Godfrey
Bellevue

*Kaitlin Brianne Guild
Kirkland

*Jeffrey Alan Harrington
Nine Mile Falls

Carla Kiyono Hayden
—*Cum Laude*
Ravensdale

*Hannah R. Herbig
Black Diamond

*Nickolas Lawrence Kajca
—*Cum Laude*
Puyallup

Christopher Dempsey
McKinney
Enumclaw

Kyle LaMonte Newhouse
—*Summa Cum Laude*
Stansbury Park, Utah

Spencer Michael Politeo
Tacoma

*Jordan Michael Reinhart
Seattle

Rachel Ann Rice
Bremerton

Davis William Richards
Spokane

Andrew James Scott
East Wenatchee

Michael Nikela Simeona
Maple Valley

Christopher Ryan Wagar
—*Cum Laude*
Kennewick

Lindsey Diane Weis
Vancouver

Sean Alexander Zeller
Issaquah

College of Engineering and Architecture

BACHELOR OF SCIENCE IN BIOENGINEERING

*Nicholas Eugene Bowles
Kent

Corina Margaret Chilibeck
—*Cum Laude*
British Columbia, Canada

Emily Anne Dirkes
Richland

Ian Cook McLean
—*Cum Laude*
Pullman

*Derek Durand Nevins
—*Summa Cum Laude*
Tumwater

BACHELOR OF SCIENCE IN CHEMICAL ENGINEERING

Robert Murray Thorson
Richland

BACHELOR OF SCIENCE IN CIVIL ENGINEERING

Omar Barron
Soap Lake

Bryan Joel Boal
Vancouver

Maria Christina Burton
—*Summa Cum Laude*
Belfair

Elizabeth Mary Veronica
Chamberlain
Issaquah

*Wayne Chang
Bothell

Kevin James Crow
Covington

Adam Mikel Dahl
Bremerton

Christina Marie Duncan
—*Magna Cum Laude*
Pullman

Andrew Paul-Walter Easley
Seattle

*Karl William Frazier
Walla Walla

Micah Harrison Hannam
—*Cum Laude*
Gig Harbor

Jacob Alexander Hanson
Selah

Brendan Nicholas Hedel
—*Cum Laude*
Richland

Kyle Anthony Heistand
Poulsbo

*Weston Matthew Helander
Gig Harbor

Katrinka Spring Hibler
—*Cum Laude*
Poulsbo

Maryam Hosseini
Sammamish

Jaemin Kim
Bellevue

Jonathan Lewis Koepfgen
Palo Alto, California

Kyle John Kooy
Lynden

Marc Thomas La Vanway
Pullman

Amanda Marie Lawler
—*Cum Laude*
Port Angeles

Michael Christopher
Lawrence
Edmonds

Bryce Damon Livesey
Benton City

Matthew Morrow McDonald
—*Summa Cum Laude*
Cheney

Marcus Alan Miller
—*Summa Cum Laude*
Kennewick

*Collin Daniel Morris
Bellingham

Hatim K. Nazer
Coulee Dam

Clinton Duran Nealey
Benton City

Duy Huu Nguyen
Ho Chi Minh City,
Vietnam

*Chelsea Ann Nicholas
—*Cum Laude*
Bothell

Erin Noelle Nystedt
Ellensburg

Brian Jared Parsons
—*Summa Cum Laude*
Deer Park

Michael Robert Pierce
Spokane

Joseph Michael Piotrowski
—*Summa Cum Laude*
Fox Island

John Killian Platt
—*Cum Laude*
Eagle River, Alaska

Henry Paul Rettinger IV
Battle Ground

Juan M. Romero
Seatac

Zachary John William Rose
Sedro-Woolley

*Kevin Patrick Ryan
Tacoma

*Jae Yeol Shim
Pullman

Eric Lee Shipley
Renton

Sayon Srey
Everett

Benjamin Paul Staehr
Richland

Aminullah Stanikzai
—*Cum Laude*
Mountlake Terrace

Abebe Tadesse Tessema
Seattle

Justin Paul Van Dyke
Malden

Ihar Viarenich
Spokane

Tyler William Witthuhn
Palouse

Meron Samson Wobneh
Seattle

*Aaron Michael Zyph
—*Magna Cum Laude*
Ridgefield

BACHELOR OF SCIENCE IN COMPUTER ENGINEERING

Jack Denton Click
Vancouver

William Charles Landowski
—*Summa Cum Laude*
Olympia

John David Ryan
—*Summa Cum Laude*
Findlay, Ohio

*Daniel Robert White
—*Magna Cum Laude*
Selah

BACHELOR OF ARTS IN COMPUTER SCIENCE

Khiem-Nhuong Hoang
Nguyen
Everett

*Garrett John Picton
Chelan

Matthew Alan Reinhart
—*Cum Laude*
Bonney Lake

BACHELOR OF SCIENCE IN COMPUTER SCIENCE

*Phillip Nathanael Aasen
Olympia

Mick Ikaika Barretto
Waipahu, Hawaii

De'Andre Cedric Blackwell
Tacoma

James Edward Bradwell
Vancouver

*Brock Adam Erwin
—*Cum Laude*
Redmond

Simon Alan Gordon
Woodinville

Daniel James Hermanson
Renton

Brandon Robert Kovaly
Covington

Mathew Henry Luebbert
Sequim

Jacob Ammon Mills
—*Summa Cum Laude*
Rosalia

Hartono Ramli
Java, Indonesia

*Jeremy Ray Rehkop
Spring Branch, Texas

Weston James Stevens
Fox Island

Philip Lewis Welch
—*Cum Laude*
Port Angeles

BACHELOR OF SCIENCE IN COMPUTER SCIENCE, VANCOUVER

Aaron Cranston
—*Cum Laude*
Vancouver

BACHELOR OF SCIENCE IN ELECTRICAL ENGINEERINGGriffin James Branham
OrtingIan Tyler Boyd
Kennewick*Stuart Jonathan Danby
EphrataKevin Richard Hayashi
KentMatthew Thomas Hollinger
RentonYoungbin Jin
Daejeon, South KoreaLevi Joshua Keene
—*Cum Laude*
EnumclawAndrew Mitchell Lancaster
Brazil, IndianaTuan Hoang Le
Ho Chi Minh City,
VietnamBryan Daniel Lehrman
Loon LakeCurtis Eugene Maddex
—*Magna Cum Laude*
WoodinvilleBryan David Minor
—*Summa Cum Laude*
Battle GroundLaura Therese Myers
CovingtonAdam Richard Peretti
MiltonPedro Daniel Ruiz
WapatoDaniel Gregory Skinner
SammamishYusuf Adam Surur
LynnwoodPaul Thomas Tuck
KennewickEric Lynn Vandervort
OlympiaJustin Andrew West
Monroe**BACHELOR OF SCIENCE IN MATERIALS SCIENCE AND ENGINEERING***Lester Oliver Barbero
YelmAndrew K. Born
OlympiaJohn Hardy Bryson
KennewickDavid Alexander Koch
Kennewick**BACHELOR OF SCIENCE IN MECHANICAL ENGINEERING***Casey Ian Abernathy
OlallaCharles Turk Atlar
Federal WayBrock Lane Boen
George*Adam J. Brigantic
—*Cum Laude*
Richland*Kevin James Compton-Drake
OlympiaPeter Jacob Dahl
Longview*Joseph Steven Ellis
—*Magna Cum Laude*
SnohomishTodd Michael Ferguson
—*Cum Laude*
Yakima*Jacob Joseph Flatt
Auburn*Reny Mahlon Follett
Lewiston, IdahoCory Robert Franks
WoodinvilleTravis Lee Gallion
BuckleyMichael Robert Genoni
—*Cum Laude*
Kennewick*Dane Donovan Gustafson
—*Cum Laude*
PoulsboWilliam Gregory Hannon
LongviewBrian Matthew Ihsan Hansen
WoodinvilleJoseph Ray Harold
Walla WallaThaddeus Raymond Hicks
College PlaceNoah Sheldon Jones
PullmanGarrett Michael Kelley
—*Summa Cum Laude*
Anacortes*Jay Kirk Klicker
Walla WallaDerek Von Klock
—*Cum Laude*
Snohomish*Alessandra Mae Reyes Leung
SilverdaleEric Trevor Moir
Chehalis*Timothy Damian Monda
RentonJames Walter Nelson
Mount Vernon*Andrew Charles North
IssaquahChad Adam Olivieri
MesaKyle Leslie Pearson
KentMatthew David Peller
SpokaneIsmael Plazola Jr.
MoxeeAaron Edward Rackleff
TumwaterChong Ren
Liaoning Province, ChinaAndrew Philip Robinson
Lacey*Joel Benjamin Sheppard
—*Magna Cum Laude*
SeabeckDavid Wayne Smith II
DupontPatrick Lawrence Soderlind
—*Cum Laude*
BurienMarc Mitchell Somers
Richland*Joseph Christopher Spencer
RichlandJacob Hardy St.Clair
Port Townsend*Allen George Stedman
BellevueKevin Currie Steere
SnohomishTroy Jamison Steinle
PullmanRandall F. Stephens
RichlandAaron Mikael Stroup
StevensonJonathan Joseph Trost
Bremerton*Andrew Firos Turpin
KentTheodore Joseph Van Cleave
—*Magna Cum Laude*
Clarkston*Peter Carl Weise
CovicheCristina Isabel Wright
—*Cum Laude*
Pasco**BACHELOR OF SCIENCE IN MECHANICAL ENGINEERING, VANCOUVER**Addam Herbie Chaudoin
Vancouver*David Alberto Flores
Auburn*Daniel S. Landsem
—*Summa Cum Laude*
YacoltTim Neal Snyder
Kirkland**BACHELOR OF SCIENCE IN ARCHITECTURAL STUDIES***Abigail Joy Benton
Eatonville*Brittney Jessica Brandt
KirklandToru Higuchi
—*Magna Cum Laude*
Hyogo, Japan*Mackenzie Trainor King
—*Cum Laude*
EatonvilleJohn Richard Lund
PuyallupJoel William Swenson
SeattleApolo Tonatiah Perez
Vasquez
GrandviewBethany Wood
Auburn

College of Liberal Arts

BACHELOR OF ARTS IN ANTHROPOLOGY

Caitlin Elizabeth Dennis
Vancouver

Carly Jean Kendall
Cheney

*Angie Michelle Lynch
Vancouver

Amanda Laura Merrill
Worley, Idaho

Laura Greenwalt Mounce
—*Summa Cum Laude*
Vancouver

Steven John Muskovits
Naperville, Illinois

Madeline Mae O'Neill
Bothell

Elsabeth Anne Petersen
Vancouver

Malorie Joy Redmon
Centralia

Desiree Angelique Rister
Vancouver

Kerri Marie Rosenthal
Gig Harbor

Samuel Dewey Sampson
Vancouver

Caitlin Grace Sinkewicz
Vancouver

Sean Martin Wallace
Vancouver

*Jonathan Gabriel Williams
La Center

Autumn Rose Wyland
Pullman

BACHELOR OF ARTS IN ASIAN STUDIES

John Quinn Murray
Pullman

*William Strawlter Shepherd
Everett

Oliver Cole Young
Pullman

BACHELOR OF ARTS IN COMPARATIVE ETHNIC STUDIES

*Deborah Odeiba Ashley
Federal Way

Anthony Alexander Houston
Pullman

Eric Oram Irvin
Tacoma

Britney Marie James
Snohomish

*Benjamin Herculano
Martinez
Warden

Cameron Alexander Moody
Kapolei, Hawaii

Katharine Elizabeth Myers
Pullman

*Yuki Nara
Aomori, Japan

Catherine Christine O'Francia
Seattle

*Dalaino LaMarr Tolbert
Kent

BACHELOR OF ARTS IN CRIMINAL JUSTICE

Starcia Marie Ague
Spokane Valley

*Scott Robert Angel
Seattle

Mitchell Beardsley
—*Cum Laude*
Spokane

*Douglas Lee Birdsall
—*Magna Cum Laude*
Grandview

*Jesse Charles Bristow
Vancouver

*Mark Thomas Brookman
—*Magna Cum Laude*
Woodinville

Josiah Daniel Christian
Maple Valley

*Mitchell Graham Collier
Maple Valley

*Devin Curtis Dean
Glenwood

Sinamariam Gedlu Demsash
Seattle

Sina Kaulana Ebinger
Seattle

*Aldon Mark Ekstrom
Spanaway

Shareè Beverly Fitzgerald
Pasco

Richard James Ford
Chehalis

*Ronald David Gaydeski
Forks

YangYang Gu
Cathlamet

Seth Jeffrey Harvey
Olympia

*Steven Anthony Hightower
Soap Lake

Zach Jacobson
Indianola

*Brandon Christopher Jones
Lake Forest Park

Robert Michael Jones
Yelm

Jay Timothy Jung
White Salmon

Derek Robert Keenan
—*Cum Laude*
Seattle

*Shane Robert Kempf
Kent

David Yong Kim
University Place

Paul Ho Kim
University Place

Stephen John Klumph
Brush Prairie

*Daniel James Kokoczka
Maple Valley

Irina S. Kuzina
Bellevue

Danya Hyatt Levesque
Pullman

*Patrick Aaron Linthicum
Everett

Andrea Christine Lowe
—*Magna Cum Laude*
Glenoma

*Mark Randolph Mackend
Kent

Kevin Joseph Marker
Kent

Martha Marquina
Grandview

*Kevin James Martin
Spokane Valley

*John Damian Petrie
Olympia

Justina Iris Petry
Poulsbo

*Kirsten Danielle Rasset
Hoquiam

*Garth Merrill Rich
Issaquah

Neil Allen Rutan
Kent

Mark Roland Vergara Santos
Pullman

Justin Robert Smith
Bellevue

*Michael Dean Sorrels
Silverdale

Stephanie Lynn Stofiel
—*Cum Laude*
Goldendale

*Spencer Sawyer Stump
Stanwood

*Erika Gail Thorsness
Olympia

Timothy Joseph Trottman
Nampa, Idaho

*Holly Ann Watkins
Leavenworth

*Jerrad Ervin Whaley
—*Magna Cum Laude*
Ontario, Oregon

*Rachel Ann Whitely
—*Cum Laude*
Wenatchee

Rochelle Renee Willcutt
—*Summa Cum Laude*
Hermiston, Oregon

Rachel Marie Willms
Waterville

BACHELOR OF ARTS IN DIGITAL TECHNOLOGY AND CULTURE

Angela DeWall Almaraz
Pasco

Paul R. Amaral
—*Cum Laude*
Kelso

Jonathan Patrick Boulet
Lynnwood

Caitlin Taylor Boyd
Bothell

*Tyler Jay Butler
Burbank

*Mariceca Manansala
Cabiling
Port Orchard

*Roderick Capistrano
Camarce
Silverdale

Danielle Nicole Chaney
Issaquah

| | | | |
|--|---|--|--|
| Amanda Marie Clark — <i>Magna Cum Laude</i> East Wenatchee | Todd Robert Moudy Kent | Ramona M. Blackmon — <i>Magna Cum Laude</i> Kalama | *Barbara Larson Melton — <i>Magna Cum Laude</i> Vancouver |
| Joshua Allen Colby Kennewick | *Kerry Jay Mraz — <i>Magna Cum Laude</i> Santa Fe, New Mexico | Kelli Marie Braden Vancouver | Codie Ross Milliren Goldendale |
| *Stephen McKenzie Dail Vancouver | Tristan Robert Nelson West Richland | Makena Helen Busch Spokane | Kammi Joy Molenaar Mount Vernon |
| *Neil Garrett Fastabend West Richland | Samuel Jeffrey Olsen Vancouver | Bobilee J. Donnelly Vancouver | Kent Michael Neidhold Pullman |
| Jessica Karen Gonzalez Kent | *Sanjana Priscilla Pahalad Battle Ground | Amanda Lee Fischer — <i>Cum Laude</i> Manhattan Beach, California | *Allison Elizabeth Olanie Poulsbo |
| Alison Nicole Goodman Richland | *Ramon Castro Saldana Sunnyside | *Jessica Marie Gipe — <i>Cum Laude</i> Vancouver | *Steffanie Elyse Ostrowski Brush Prairie |
| Jennifer Lynne Haskins Mukilteo | *Aida Tarakcija Vancouver | *Grant Stroud Harris Kirkland | *Viphone Sianouthai Patrick Pasco |
| Eric Douglas Hill Vancouver | *Bryan Vincent Thiemann Woodinville | Amy Lynn Hatch Pasco | Marianne Gammie Plath Yakima |
| *Kaitlin Naeun Himrich Vancouver | Cynthia Teresa Tiwana Prosser | Breianne Nicole Hays — <i>Summa Cum Laude</i> Vancouver | *Daniel Robert Ramey — <i>Magna Cum Laude</i> Salt Lake City, Utah |
| Kyle Derek Hinze Battle Ground | Anthony Dennis Turner — <i>Cum Laude</i> Vancouver | Serenity Anne Henderson — <i>Magna Cum Laude</i> Spokane | Natalie Eileen Roberts Olympia |
| *Racheal Roberta Johnson — <i>Cum Laude</i> Stevenson | Tommy Wijaya Indonesia | *Dannial Micheal Huang Everett | Edith-Marie Roper Smithfield, Utah |
| *Yasha Solomon Kehn — <i>Summa Cum Laude</i> Kelso | Kristianna M. Williams La Center | Tyler Andrew Hylen Issaquah | Penelope Sue Samuel — <i>Summa Cum Laude</i> Longview |
| *Shawn Christopher Kepfer — <i>Magna Cum Laude</i> Vancouver | Nicolas Alexander Philip Wilson — <i>Cum Laude</i> Vancouver | *Melissa Jean Krautscheid Quincy | *William Robert Spears — <i>Cum Laude</i> Cook |
| Derek Michael Klayum — <i>Cum Laude</i> Kelso | Jackie M. Wilushewski Vancouver | Haley Elizabeth Lampman Tacoma | Lana Michelle Stromberger — <i>Cum Laude</i> Moses Lake |
| Amanda Marie Krafcik South Colby | *Tsung-Lien Wu Taiwan | *Denice Lyn Laws Richland | *Molly Marin Tyler — <i>Cum Laude</i> Parkdale, Oregon |
| Sean Gary Laceda Bremerton | Linda Diane Wylie Vancouver | *Amy Marie Loncon Mill Creek | *Camille Whitney Weatherill Dayton |
| *Bryce Alan LiaBraaten Kelso | Beau Timothy Yancey Kennewick | Evan Michael Louro-Reyes Bellingham | *Ashley Nichole Weston Pullman |
| Aamer Muhammad Malik Bellevue | *Tomi Jeffrey Zografos Mill Creek | Melissa Yvonne Mariscal Everett | Esther J. Williams Washougal |
| *Anton Pavelovich Maslennikov Longview | BACHELOR OF ARTS IN ENGLISH | Ripley Erin Marvin — <i>Summa Cum Laude</i> Juneau, Alaska | *Diana Woo Chandler, Arizona |
| Aaron Curtis May — <i>Magna Cum Laude</i> Spokane | *Ian Richard Abel Olympia | *Anton Pavelovich Maslennikov Longview | *Samantha Rowland Zeiner Ridgefield |
| *Joseph Quinn McLellan — <i>Magna Cum Laude</i> Camas | Alyssa D. Andersen Vancouver | Rachel Ann McClure Spokane Valley | BACHELOR OF ARTS IN FINE ARTS |
| Shannon Renee Mendenhall — <i>Cum Laude</i> Kennewick | Nicholas Alexander Atkins Silverdale | Kellie Anne McIvor Bellevue | *Albert James Adee Sandy, Oregon |
| Joshua Richard Morgan Walla Walla | *Ashtyn Lee Baker Roy | Amanda Lynn McPherson — <i>Magna Cum Laude</i> Ridgefield | James Earl Bomberger Tigard, Oregon |
| | *Samantha Ann Bednark — <i>Magna Cum Laude</i> Lynnwood | | *Michael Scott Denison Union |
| | Elliott Kelly Bennett Vancouver | | |

Jamie Allison Goodman
East Wenatchee

Brian William Jensen
Tumwater

Connor Ian William
McPherson
Port Orchard

*Theisen Meadows
Auburn

Lauren Sage Price
Vancouver

*Vitoria Elena Ramos
Kent

*Holly Mika Raynor
Puyallup

*William Sasmita
Jakarta, Indonesia

Jennifer Lynn Scott
Pullman

*Nicole Christine Smith
Lacey

Brendan Michael Stromberger
—*Magna Cum Laude*
Pullman

Javier Andres Suarez
—*Magna Cum Laude*
Pullman

*Rachel Anne-Marie Taylor
—*Cum Laude*
Sammamish

*Jennie Vieyra
Pullman

*Alicia Danielle Woodard
—*Magna Cum Laude*
Colbert

Elyssa Dawn Yunker
Everett

BACHELOR OF FINE ARTS

Barrett Chrystopher Allison
Bellingham

Kayla Marie Byrne
Kennewick

Chelsea Margaret Jacobs
Kent

*Jason Daniel Laurence
Bainbridge Island

Sarah Jane Scotton
—*Magna Cum Laude*
Blaine

BACHELOR OF ARTS IN FOREIGN LANGUAGES AND CULTURES

*Jacob Lyle Adams
Pullman

Timothy Joseph Cottrell
—*Cum Laude*
Poulsbo

*Emily Frances Elshaw
—*Magna Cum Laude*
Olympia

*Elida Guevara Giron
Othello

*Joel Philip Hingston
—*Cum Laude*
Kennewick

*Kristi Anne Jensen
—*Cum Laude*
Kennewick

Janelle Lynn Kilian
Sunnyside

Scott Allen Mickelson
Quincy

Samuel Lee Newell
—*Cum Laude*
Silverdale

*Bridgette Whitney Noren
Mount Vernon

Paul Rolland Sangalang
Bellevue

*Tara Anne Wyman
Snohomish

BACHELOR OF ARTS IN HISTORY

Collin Timothy Ames
Spokane Valley

Eric M. Anderson
Covington

Tyler John Andrews
Woodland

Blair Judson Bennett
—*Magna Cum Laude*
Edmonds

Jessica Ann Blanchard
Richmond, Texas

*Mary Ann Briggs
Vancouver

*Jennifer Lyn Burns
Olympia

Benjamin John Cartmell
Richland

*Michael Phillip Case
Chattaroy

*Derick A. Clark
Richland

George Lund Clouse
Lakebay

*Rachel Suzzane Collins
Seattle

*Achille Thomas Davisson
Spokane

Nathan Eric Day
Warner Robins, Georgia

*Brent Dean DeBeaumont
Moses Lake

Zachary James Ebding
Walla Walla

Linda Edwards
—*Magna Cum Laude*
Amboy

Benjamin Paul Emerson
Pullman

Erik Raymond Fastle
Olympia

Drew Thomas Gale
Kennewick

Tyler John Goering
Spokane Valley

Alexander Joseph Gosseen
Yakima

*Ashley Eileen Hardesty
Anacortes

Anna Lynn Huett Harris
—*Magna Cum Laude*
Redmond

Samuel Douglas Heath
Puyallup

*Joshua K. Hendrickson
Olympia

Brittany LaRee Hilmer
Federal Way

Matthew Brian Hoagland
Seattle

*Gregory Gary Jean
Spanaway

Amanda Rene Jorgensen
Snohomish

Larry Kenneth Kennedy
Tacoma

Alletta Ruth LaFerriere
—*Magna Cum Laude*
Kennewick

Jaron Robert Lindbom
Bellevue

Wayne David Loney Jr.
Pullman

*Frank Jay Martin
Pullman

Adam Jonathan Matney
McCleary

Beck Anthony Meyer Jr.
Richland

David James Mgebroff
—*Cum Laude*
Kent

*William B. Moxley
Renton

*Thomas Michael Proffitt
Bothell

*Nickolas Brandt Punch
Pasco

*Matthew James Quigley
Spokane

Johnathan William Rarig
Seabeck

*Asa Eugene Roberson
Brush Prairie

*Daniel Preston Sackett
La Center

*Janel Beth Smith
—*Magna Cum Laude*
Kennewick

*Ryan Alexander Sparks
Lake Stevens

Marshall Brannon Thompson
Everett

Mary Florence Franke White
Richland

Autumn Rose Wyland
Pullman

BACHELOR OF ARTS IN HUMANITIES

Sara K. Althefery
Copley, Ohio

Benjamin Leon Bergin
Moscow, Idaho

Derik K. Bjorklund
Sequim

*Lindsey Leigh Brito
Kennewick

Trevor West Carroll
Kent

*David James Cerna
College Place

Kwan Yee Chan
China

Lourdes Inez Corzo
Seattle

Nicholas James Cottrell
Spokane

*Ryan Anthony Davis
Sammamish

Kelly Pamela DeTorres
Vancouver

Laurie Rebecca Duhrkoop
Marysville

*Emily Clara Fortman
Seattle

Alice Suzanne Freilinger
Seattle

*Jessica Anne Grogan
Federal Way

Mark David Hansel
Vancouver

Michael R. Harris
Pullman

*Gilbert Heerhartz Jr.
Seattle

*Barbara Graves Heffernan
Grandview

Stephanie Vanessa Heinrich
Federal Way

Laura Rae Honeysett
Maple Valley

Gabrielle Laine Hughes
Nine Mile Falls

*Marissa Joy Hylton
Sun Lakes, Arizona

Valerie Dawn Isham
Monroe

Whitney M. Jacques
Spokane

Erik Thomas Jespersen
Selah

*Joanna Johnson
Spokane

*Renee LeAnn Judah
Lacey

Jeffery Thomas Krippaehne
Bothell

Byron Charles Hoon Lee
West Richland

Tianwei Li
China

Allison Jean Linker
Sammamish

*Kaylee Irene Low
Woodinville

*Lynette Kay Mann
Gig Harbor

Nicholas J. McCord
Federal Way

Tamara Le'Andra Rebecca
Montgomery
Pullman

Rachel Elizabeth Oreskovich
—*Summa Cum Laude*
Vancouver

*Katherine Parks
Sonoma, California

Mia Louise Parry
Quincy

*Ardys B. Parsons
—*Magna Cum Laude*
Camas

Victorea Christine Pickle
Everett

Victor M. Pires
Puyallup

*Melody Kala'i Rice
—*Summa Cum Laude*
Kent

*Kyle Emery Schauble
Kennewick

*Alyssa Nicole Seni
Seattle

Zack Thomas Serad
Bellingham

Sara Sena Shinkle
Pullman

*Kristopher M. Skelton
—*Summa Cum Laude*
Lynwood

*Pamela Rae Snyder
Marysville

Chantz Donald Staden
San Jose, California

Samuel Starbuck
Los Angeles, California

Chandler James Wade
Richland

*Genevieve E. Wallace
—*Cum Laude*
Kent

*Chanel Marie Williams
Silverdale

*Samantha Sachiko Wilson
Vancouver

BACHELOR OF ARTS IN LEADERSHIP AND PROFESSIONAL STUDIES

*Colleen J. Musa
—*Cum Laude*
Spokane

BACHELOR OF ARTS IN MUSIC

Barrett James Henry
Seattle

*Jason Anastas Reimer
Ritzville

BACHELOR OF MUSIC

*Rian James DeFaccio
—*Magna Cum Laude*
Seattle

Matthew Thomas Lanka
Auburn

Jordyn Day Palmer
Kennewick

Margot Sabrina Ulk
—*Magna Cum Laude*
Benton City

*Aaron Mitchell Zassenhaus
Olympia

BACHELOR OF ARTS IN PHILOSOPHY

Justin Ross Kinker
Richland

Andrew Wesley Kreutz
Marysville

David James Mgebroff
—*Cum Laude*
Kent

Gavin Marlon Tronset
—*Magna Cum Laude*
Tacoma

BACHELOR OF ARTS IN POLITICAL SCIENCE

John-Paul Michael Arpin
Kirkland

Joel Doty Baxter
Mukilteo

Kayla Elizabeth Bell
—*Magna Cum Laude*
Sultan

Kelsey Glen Bell
—*Cum Laude*
Killeen, Texas

Jared Joel Chastain
Mount Vernon

*Danielle Lee Christensen
Sedro Woolly

*Peter Alan Clodfelter
—*Cum Laude*
Seattle

*Claire Lauren Dietz
Belmont, North Carolina

*Emily Frances Elshaw
—*Magna Cum Laude*
Olympia

Justin Thomas Engel
—*Summa Cum Laude*
Richland

Alexandra Jean Evans
Snoqualmie

Crystal Ann Fauxbel
Issaquah

Amelia Eileen Fisher Adsley
—*Magna Cum Laude*
Sacramento, California

*Samantha Christine Forsberg
Snohomish

*Caitlin Elisabeth Foster
Snohomish

Spencer Lloyd Funk
—*Magna Cum Laude*
Spokane

Travis Lawrence Graham
Renton

*Veronica Elaine Hennessey
Corvallis, Oregon

Brian P. Hughes
—*Summa Cum Laude*
Anchorage, Alaska

*Kyle Steven Johnson
Renton

Derek Robert Keenan
—*Cum Laude*
Seattle

*Mohammed Lukman Khalid
Mountlake Terrace

Jordan Dane Kofler
—*Cum Laude*
Walla Walla

*Seth James Lassen
Seattle

*Paul Stephen Leach
Olympia

Anna Alicia Lien
Sammamish

Jaron Robert Lindbom
Bellevue

Austin Robert Little
Spokane

*Tyler Robert Livas
—*Cum Laude*
Bellevue

*Jeffrey Charles Lunsman
Kent

Kaitlyn Tatiana Mahoney
—*Cum Laude*
Manhattan, Montana

Kevin Joseph Marker
Kent

*Morgan Nicole McClincy
Seattle

Lauren Marie Menor
Camas

*Chelsea Ann Miller
—*Magna Cum Laude*
Dayton

*Jimma I. Njoku
Federal Way

Megan Leigh O'Neal
Dallas, Texas

*Brant Aaron Oglevie
Vancouver

Charles Kurt Parrish
Bellevue

*Kara Lorraine Rasmussen
Monroe

Natalie Eileen Roberts
Olympia

Jeffrey Michael Schmidt
Cashmere

*Jason Anstruther Smith
Blaine

Ross Charles Steele
Moscow, Idaho

Emily Tressia Varghese
Auburn

Henri Andrew Venable
—*Magna Cum Laude*
Kennewick

*Gordon Howe Verhovek
—*Magna Cum Laude*
Seattle

BACHELOR OF ARTS IN PSYCHOLOGY

Mallory Tara Fox
Peoria, Arizona

*Daniel Robert Gruenberg
Chelan

Rebecca Nicole Mitchell
Deer Park

*Jesse Robert Moore
Nordland

David Parra
Kennewick

Brisa Jannet Renteria
Bellevue

*Sarah Rose Stoner
Tigard, Oregon

BACHELOR OF SCIENCE IN PSYCHOLOGY

*Zachary Balen Adams
Pomeroy

*Raymond Cyrus Aflakian
Mill Creek

*Janet Archer
—*Magna Cum Laude*
Vancouver

Breanna Lynn Arnold
Vancouver

*Claire Siebert Baker
Oak Harbor

*Tammara Autumn Bode
Edmonds

Emily Katherine Boone
Richland

Celea Simone Breitenstein
Albion

Alayna Marie Brinton
Grandview

*Allison Renee Broders
Ridgefield

Daniel George Brown
Tonasket

Paige Melissa Burnham
—*Magna Cum Laude*
Silverdale

*Kerena Lynn Burns
—*Summa Cum Laude*
Pasco

*Jolena Jean Burton
Spanaway

*Molly Michael Butterfield
Bothell

Jesse Lee Byrd
Roy

*Taylor Corbin Clark
Bothell

*Kathleen Louise Collins
Northridge

*Levi Joseph Corcoran
Pullman

Terry Lynn Curtis
Kennewick

*Morgan Annis Day
Shoreline

*Javier Diaz-Mendoza
Quincy

Alex Antonio Diaz
Salkum

*Molly Kathleen Doolittle
—*Cum Laude*
St. Louis

Lindsay Marie Duus
Camas

*Robert Brian Edmondson
Kent

*Bobbi Jo Emerson-Jones
Vancouver

Emily Kirsten Faurholt
Kennewick

*Michael David Fox
—*Cum Laude*
Snohomish

Jennifer Rose Freeman
Vancouver

*Kristen Lee Germeaux
Redmond

Cynthia I. Dennis Godsil
—*Summa Cum Laude*
Kennewick

Heather Marlene Green
Richland

Jordon G. Gregory
—*Cum Laude*
Burbank

*Allison Marie Griffin
—*Magna Cum Laude*
Tacoma

Amanda Lyan Hanson
Richland

*William Georg Hart
Seattle

*Megan Suzanne Harvey
—*Cum Laude*
Bingen

Evan Scott Hatfield
Black Diamond

Marni Kay Herreid
Port Angeles

*Kristin Linnae
Higginbotham
Bothell

Karin Elizabeth Hinze
Yakima

*Lindsey Nichole Hylton
Everett

*Brett James Jensen
Vancouver

Melissa Lannie Johnson
Camano Island

Meagen Lea Kincaid
Vancouver

Nikita Christine Kinnaman
Walla Walla

*Staci Leigh Koontz
—*Cum Laude*
West Richland

*Angelina Kotchetova
Vancouver

*Candi Rose Kuhnhausen
Glenwood

*James Brian Kutch
—*Summa Cum Laude*
Camas

*Brittney J. Larson
Vancouver

*Timothy C. Laughter
—*Magna Cum Laude*
Spokane

Veronica K. Lewis
Prosser

Chelsea Kay Lindoff
Camas

*Mark Lo
Seattle

Amanda Jean Lyga
Redmond

Kara Jo Mehrens
Vancouver

Christopher T. Miller
Vancouver

Kayla Marie Moehrle
Uniontown

Kari LeAnn Mosley
Pullman

*Ashely Megan Oster
—*Summa Cum Laude*
Camas

Amanda Renea Owen
Spokane Valley

*Viphone Sianouthai Patrick
Pasco

Dorothea Dee Pegler
Vancouver

*Shiloh Marie Penland
—*Summa Cum Laude*
Kennewick

*David Philip Perkins
University Place

*Lindsey Burchfield Perrine
Warrenton, Oregon

*Kimberly Ann Petty
—*Magna Cum Laude*
Pasco

*Thong Pham
—*Summa Cum Laude*
Pullman

*Brooke Andrea Pillsbury
Yacolt

*David Michael Pistilli
Sumner

| | | | |
|--|---|--|---|
| Ashley Nicole Quilici Battle Ground | *Camille Nicole Wall Pullman | Mitzi Vanessa Ang — <i>Summa Cum Laude</i> Vancouver | Kerry Colleen Briggs Pasco |
| *Jon Jeffrey Ragsdale — <i>Cum Laude</i> Camas | *Krystal Nerissa Watts — <i>Cum Laude</i> Richland | Scott C. Angelo Vancouver | Zachery Leon Brown — <i>Cum Laude</i> Stanwood |
| *Morgan Claire Roberts Everett | *Jamie Lynn Weber Pullman | Nancy Moraa Anunda Tacoma | *Landon D. Bruno Tempe, Arizona |
| Abraham Alejandro Robles Moses Lake | Amber Jolene Weed Vancouver | Atthawut Aphasakuldath Bangkuietien, Thailand | *Christy Dawn Bryant — <i>Cum Laude</i> Covington |
| *Amber Alicia Rogers Richland | *Megan A. Wilder — <i>Magna Cum Laude</i> Amboy | *Samson G. Asfaw Seattle | Dep Thi Bui Richland |
| *Douglas Richard Routh Pasco | Nuchi Kevin Xiong Everett | *Kymberli Sue Babb Bushon — <i>Cum Laude</i> Issaquah | *Thomas Ron Buren Seattle |
| *Pristine Arves Santos Oak Harbor | Jamie Noelle Yotz — <i>Cum Laude</i> Federal Way | Joseph Hart Baldwin Jr. Seattle | Julie Michelle Burkey Tacoma |
| Kimberly A. Sawyer Tomah, Wisconsin | Elyssa Dawn Yunker Everett | *Jason Phillip Balera Port Orchard | Timothy Wayne Burnette Chula Vista, California |
| *Brianna Kay Schmierer Vancouver | *Kari Zapata Sunnyside | Sheryl Varner Bales Longview | Spencer Raymon Carden Silverdale |
| Sarah Jane Scotton — <i>Magna Cum Laude</i> Blaine | BACHELOR OF ARTS IN PUBLIC AFFAIRS | John Mark Barlund Arlington | Beau Ray Carrillo Mead |
| Melissa Reneé Segota Moscow, Idaho | *Seth James Bancroft — <i>Cum Laude</i> Vancouver | Michael J. Batdorf Kennewick | Lynette Rayann Carson Anchorage, Alaska |
| *Ariana Noel Shelley Greeley, Colorado | Allison Elizabeth Creagan Frank Vancouver | *Kyle Thomas Bates Yakima | Jaime Antonio Cervantes Yakima |
| *Alexander W. Smith Pullman | Davin Matthew Crow Vancouver | Logan Daniel Baudour Roseburg, Oregon | Karla Kay Chandler Vancouver |
| Bradley Cameron Smith — <i>Cum Laude</i> Gig Harbor | Louis J. Mitchell Bremerton | *Chelsea Amanda Baun — <i>Cum Laude</i> Vancouver | *Joslyn Reynolds Charles Santa Barbara, California |
| *Eric Ryan Smith Okanogan | Josiah D. Mofford Battle Ground | Hannah Rose Bazzell Grand Prairie, Texas | Pei-Chun Cho Changhua, Taiwan |
| *Jessica Lynn Smith Vancouver | Lianne Helene Nibley — <i>Magna Cum Laude</i> Battle Ground | *Laura Ellen Beck — <i>Cum Laude</i> Poulsbo | Josiah Daniel Christian Maple Valley |
| *Jimmie Bruce Smith Glenwood | Daniel Hamilton Tilp Vancouver | *Myron Stephan Beck Seattle | *Thuy Chung Tacoma |
| Jacob Isaac Spreadborough Vancouver | *Nikolaus Walter Vaughn — <i>Magna Cum Laude</i> Vancouver | *Amy Janelle Beckman — <i>Magna Cum Laude</i> Mukilteo | *Brian John Copp Camas |
| Ross Charles Steele Moscow, Idaho | *Bradley Michael Weyer Longview | Rahcel Michell Bedsworth Auburn | *Jessica Corey Monroe |
| Alexander Burnett Stevens Mount Vernon | BACHELOR OF ARTS IN SOCIAL SCIENCES | Irina Bell — <i>Cum Laude</i> Friday Harbor | Shannon Irene Coty — <i>Cum Laude</i> Raymond |
| Spencer Clausen Stillman Battle Ground | *Jamie Sue Abrahamson West Linn, Oregon | Jennifer Dawn Bjorklund Duvall | Paul Warren Craddick Newport |
| Meryl Ann Thies Seattle | Lisa Lynn Adams Spokane | *Heather Anne Blackmore Poulsbo | *Cynthia Jean Cramer Newbury Park, California |
| Lindsey M. Tomlinson — <i>Magna Cum Laude</i> Spokane Valley | Scott Kenneth Albin Richland | *Judy Ann Bonilla Royal | Mallory Jean Crass Montesano |
| *Melanie Regina Van Scyoc Olympia | | *Kseniya Braginskaya Everett | Jennifer Michele Crocitto Auburn |
| *Samantha Grace Vickery — <i>Magna Cum Laude</i> Kennewick | | | Renee W. Cromwell Kent |
| | | | Elisabeth Anne Dambman Russia |

*Previously awarded degree

| | | | |
|--|--|--|---|
| Catherine Marie Danilov — <i>Magna Cum Laude</i> Kelso | Reid Powers Forrest Ephrata | Miles Hall — <i>Cum Laude</i> Puyallup | Yun-Yuh Linda Hwang — <i>Magna Cum Laude</i> Vancouver |
| Elizabeth Ann Dawson Brush Prairie | Gary L Fox Woodinville | *Jacob Daniel Hanks Vancouver | Rika Inoue Osaka, Japan |
| Kristen Nicole DeFazio Kirkland | *Steve Franckiewicz Vancouver | Joseph Douglas Harlor Lake Tapps | *Drew Leslie Ivey Richland |
| Jehan Shan Dewan Kirkland | *Emily Kristine Frantzen Marysville | Patricia Joyce Harmsen Vancouver | Sergio Abel Jackson Pasco |
| Tyson Robert Howard Diers Sammamish | *Josette Wilson Frase Snohomish | Brittney Anne Harrison Lake Forest Park | Ulysses Stephon James Vancouver |
| *Seana Marie Ditterline — <i>Cum Laude</i> Olympia | *Kirk Duane Frisby Richland | Nicole Christine Hart Pullman | Jenny Nicole Jelinek Montesano |
| *Amanda Michelle Dodson Longbeach | Kathleen Y. Gaceta Auburn | Zainab Said Hassan-Ali Kent | *Skylar Robin Dane Jessen Yakima |
| Nicholas Henry Doheny Vancouver | *Racquel Stormy Ganton Port Townsend | *Jennifer Jean Haugen — <i>Cum Laude</i> Omak | Bryan Kyle Jones Issaquah |
| Erica Ann Donohue Spanaway | *Angela Faye Garrett — <i>Magna Cum Laude</i> Azle, Texas | Layla Catherine Hayes Tacoma | Jordan Thomas Jones Olympia |
| Jason Thomas Door Kennewick | *Douglas Charles Genord Jr. Federal Way | *Tessa Catherine Hays — <i>Cum Laude</i> Bellevue | Yusuke Kawai Aichi, Japan |
| *Tyler J. Dost Kent | *Yuliya P. Gerasimova — <i>Magna Cum Laude</i> Tacoma | Brian Lee Haywood Jr. Lakewood | *Joshua Cunningham Kilburn Mercer Island |
| Mique duChéne — <i>Cum Laude</i> Smith River, California | Lynn Christine Gibson Bellevue | *Blake Francis Heath Bothell | *Ethan Kirk Clovis, California |
| Ashley Elaine Christiner Dudek — <i>Magna Cum Laude</i> Vancouver | Steven Wayne Gideon — <i>Cum Laude</i> Olympia | Jonathan Joseph Heen Honolulu, Hawaii | Rei Kobayashi — <i>Cum Laude</i> Honolulu, Hawaii |
| *Chad Everett Eaton Pullman | *Alicia Nichole Giger East Moline, Illinois | *Sean Michael Heimbigner Richland | Jordan Lee Konen Pasco |
| Danielle Nichole Eilertson Auburn | Jayne Kristina Gilliam — <i>Summa Cum Laude</i> Spokane | *Wade C. Henderson Quincy | *Michael Darrin Kreft Edmonds |
| Mussetta Lynn Enos — <i>Summa Cum Laude</i> Seabeck | Chris Michael Golden Vancouver | *Jay Philip Hendrickson Pullman | Muffett June Krussel — <i>Summa Cum Laude</i> Hoquiam |
| Aaron Zimmerman Ernst Seattle | *Joshua John William Goss Port Orchard | *Emily Peer Henry — <i>Magna Cum Laude</i> Snohomish | Nicholas Michael Kufus Pullman |
| Danielle Frederica Ernstrom Burlington | *Rochelle Lee Goulet Pasco | Jenny Rebecca Hertz-Wahl Renton | Charles Addison Lacey Pasco |
| Daniel Tyler Faber Kelso | *Amy Marie Green Sunnyside | Cindy Amelia Hester Yacolt | *Stefanie Joan LaFave — <i>Magna Cum Laude</i> Ferndale |
| *Traci Kim Feder Vancouver | Dustin Robert Grow Spokane | *Chad Valentine Himelspace Spokane | *Thomas Gregory Lagreid Lynden |
| *Christina Katherine Felker Wenatchee | *Lisa Marie Guajardo Kennewick | *Stephen D. Himple — <i>Magna Cum Laude</i> Ellensburg | Justine G. Lallana Seatac |
| Kimberly Dawn Fellows Pasco | Erin Kelsey Gustelius Seattle | *Ying Ho Hong Kong | *Andrew Douglas Lambert — <i>Cum Laude</i> Seattle |
| David Tyler Fletcher Issaquah | Mary Kathryn Halfacre Walla Walla | *Amy Lynn Hoffmann Fall City | Crystal Ruthann Lampkin — <i>Cum Laude</i> Seattle |
| Jennifer Lynn Fogarty Kirkland | Jamila S.A. Hall Renton | *Cedrick L. Hughey Pullman | Daniel Patrick Landry Spokane Valley |
| | Joanne Christine Allen Hall — <i>Summa Cum Laude</i> Bonney Lake | Austin D. Hurt Bainbridge Island | |

| | | | |
|---|--|--|---|
| *Darren Thomas Landry Tacoma | Kim McDonald — <i>Cum Laude</i> Portland, Oregon | Preston Scott Nolan Vancouver | Amy Marie Reynolds — <i>Cum Laude</i> Federal Way |
| Zeke Jared Laschinski Gig Harbor | Dugan Clark McElroy Orting | *Doug L. Norton Olympia | Beverly A. Richmond Concrete |
| *Tung Lee Lynnwood | Brandon Call McEwen — <i>Cum Laude</i> Kennewick | Sean Jeffrey Norton Federal Way | Jessica LeeAnn Rieger Puyallup |
| Bradley Richard LeDoux Federal Way | *Emily M. McFadden — <i>Summa Cum Laude</i> Queen Creek, Arizona | Ashland Mae Obermire Chehalis | *Cheryl Anne Ritchie Longview |
| Tyson Todd LeMay Pullman | Claire Michelle McGinnis — <i>Magna Cum Laude</i> Vancouver | *Thongbanh Onesy — <i>Cum Laude</i> Kent | Julianna Rodriguez Walla Walla |
| *Amber Marie Lemiere — <i>Summa Cum Laude</i> Castle Rock | Ryan Benjamin McIver Pullman | Jacqueline Camille Osborne — <i>Cum Laude</i> Ephrata | *Samantha Petite Herrera Rodriguez Kent |
| Molly Woodworth Lindbloom Richland | *Catherine M. Ludwig Meakin — <i>Cum Laude</i> Bremerton | Alexandra Carolyn Park — <i>Magna Cum Laude</i> Seattle | Abigail Clare Rouse Winlock |
| Loretta Lea Little Proser | Corbin Charles Mendenhall Bellingham | Sandy S. Patterson Vancouver | Rea Colleen Rude — <i>Magna Cum Laude</i> Walla Walla |
| Christina Adair Lybecker Seattle | Allison Nicole Midden Atlantic Beach, Florida | Kimberly Therese Payne Pullman | *Antonio Travelle Ryan Tecumseh, Oklahoma |
| *John Henry Lyle Othello | *M. Catherine Miller — <i>Cum Laude</i> East Wenatchee | Eric P. Pearson Renton | Paige T. Ryerson Renton |
| Huiwen Ma Taiwan | *Zachary T. Milne Bothell | Kyle R. Pease Port Orchard | Kirstin Lynne Saatela Fircrest |
| *Tamara Elizabeth Malone — <i>Summa Cum Laude</i> Graham | Chad Joseph Miltenberger Chehalis | Layla Corbett Perez — <i>Magna Cum Laude</i> Omak | *Misty Dawn Salinas Selah |
| *Vanessa Erin Manthos Kennewick | Kristopher Hanale Mokuau Kennewick | Ashlie Anne Peterson Wenatchee | Sarah Amy Sanders Forks |
| *Karen Ann Martin Yakima | *Carrie Ann Moomaw — <i>Magna Cum Laude</i> Malaga | Michael Richard Pollock — <i>Magna Cum Laude</i> Seattle | *Miles Cameron Schlosser Lake Forest Park |
| *Benjamin Herculano Martinez Warden | *Monica Lewis Moore Lynnwood | Gregory Lloyd Prator Kent | John Ward Garrison Schram Puyallup |
| Emily Marie Martinez Woodland | Yolanda M. Morales Vancouver | *Stephanie Kristen Proper Vancouver | *Darren William Schwegler — <i>Cum Laude</i> Clatskanie, Oregon |
| *Lisette Maria Martinez Tacoma | *Felix Fenton Moran IV Camano Island | *Shelley Jean Pumphrey Steilacoom | *Kristjan Joseph Schweizer Peshastin |
| Rachel Lynne Matthews Pullman | Catrina Allison Morisoli Wenatchee | Jeremy Michael Purcell — <i>Magna Cum Laude</i> Puyallup | *Aaron William Scott Woodinville |
| *Rashelle Anne Matthews Seattle | Bradley Scott Moritz Mead | *Michael John Ratigan Ephrata | Christopher Lee Selix Pullman |
| *Andy John Mattingly Spokane | Richard John Mott Cashmere | *Amber Angelique Reef Stanwood | Bryce Warner Sherbesman Silverdale |
| *Samantha Ann McCracken Mill Creek | *Tara Kaleilani Mudalari Mountlake Terrace | *Rhyan M. Reid Walla Walla | Lillian Christine Sigman Olympia |
| Dylan Thomas McCune Vancouver | Linda Michele Nelson Portageville, Missouri | *Gaillard Rembert Orting | *Lana Eileen Simmons — <i>Magna Cum Laude</i> Federal Way |
| Nicole Elizabeth McDaniel Winlock | Matthew C. Nelson — <i>Magna Cum Laude</i> Richland | Adrian Ranae Reynolds — <i>Summa Cum Laude</i> Rancho Cordova, California | *Jessica Ellen Simons Renton |
| Jamie Marie McDermott — <i>Cum Laude</i> Burlington | | | Samantha R. Simpson — <i>Magna Cum Laude</i> Buckley |
| *Casey Patrick McDonald Snoqualmie | | | |

Sarah Rose Sims
—*Magna Cum Laude*
Wenatchee

Khalithea Ann Skelly
—*Magna Cum Laude*
Hoboken, New Jersey

Donald E. Sluder Jr.
Klamath Falls, Oregon

Amber M. Smith
Yacolt

*Jake Ryan Smith
Vancouver

*Robert Smith
Elk Grove, California

*S. Jenny Smith
—*Cum Laude*
Richmond, California

Kyle James Spink
Mount Vernon

*Corey John Sorenson
Bellingham

Annette Katherine Southard
—*Summa Cum Laude*
Oak Harbor

Kyle James Spink
Mount Vernon

James K. Spurgeon
—*Magna Cum Laude*
Shelton

*Shari D. Spurgeon
Seattle

Erich Charles Stahl
Everett

Shalise Angela Staples
Ammon, Idaho

Ryan William Stinger
Vancouver

Shelby M. Stokes
Federal Way

*Samuel Bah-Guey
Stubblefield III
Frederick, Maryland

*Angella Darlene Summers
—*Magna Cum Laude*
Cheney

*Suresh Suntheralingam
Vancouver

Lance Takehara
Puyallup

Zachary Paul Tatman
Keizer, Oregon

William Benjamin Taylor
Wenatchee

*Joshua Darnell Thompson
Tukwila

Kaley Renee Thompson
Kennewick

Angela Elena Economou Tole
Snohomish

Leianne Marie Trefry
—*Cum Laude*
Wenatchee

*Shen Han Tsai
Kaohsiung, Taiwan

Kevin Gene Tucker
Kennewick

*Jeffrey Todd Vaux
Seattle

*Edgar Emmanuel Velazquez
Yakima

David Paul Wainhouse
Mercer Island

Kenneth Ryan Wallace
—*Magna Cum Laude*
Brush Prairie

Kati Ann Walsh
Moses Lake

Keith Edward Weatherwax
Spokane

*Jeanne Marie Whalen
Aberdeen

*Alexander Stuart Wheeling
Clarkston

Amy Brianne Whitescarver
Redmond

Steven Allen Wilkerson
Mount Vernon

James Brian Williams
Bellevue

*Kanethia Rae Williams
Federal Way

*Katrina Marie Williams
Federal Way

*Kimm Ivarlee Wilson
Graham

*Jessika Malia Witchey
Pendleton, Oregon

Kevin Ming-Tak Wong
Colbert

*Michelle Brionne Wood
Lewiston, Idaho

Virgina Louise Woodward
Bonners Ferry, Idaho

Andrea Kaye Wooster
—*Cum Laude*
Vancouver

*Alan Kane Wooten
Sumner

Robin Rich Yamamoto
Redmond

Cory Michael Youmans
Vancouver

Andrey P. Yukhimets
Vancouver

Christopher Edwin Zalud
Colbert

*Stefanie Marie Zimmer
Bothell

BACHELOR OF ARTS IN SOCIAL STUDIES

Gregory Michael Henry
Puyallup

Chad Ellis Martin
Montesano

Matthew Lee Melka
Mead

Adam Royce Nielsen
Covington

BACHELOR OF ARTS IN SOCIOLOGY

*Jessie Keith Baines Jr.
Tacoma

Heather Breanna Blackstone
Lacey

*Genevieve Hocog Borja
Port Orchard

Alayna Marie Brinton
Grandview

Cory Martin Casini
Maple Valley

Justin Michael Crawford
Auburn

Laura Elaine Emmons
Brier

*Brandon Richard Frost
Lynden

Edward Brant Geisler
Spanaway

Andrew Elliott Gross
Aberdeen

*Jeffrey Michael Gugliotto
Sammamish

Emily Wigner Harpel
Camano Island

*Stefanie Alyce Jordan
Redmond

*Anthony Wangunyu Karau
Federal Way

Kara Lynn Karboski
—*Summa Cum Laude*
Longview

*Nobuhiko Katayanagi
Kanagawa, Japan

Kyle Bryan Lacefield
Elma

Julie Jeanette Leber
Sedro Woolley

*Elizabeth Jane Long
Dupont

*Esther Nkirote Mbaabu
Auburn

*Megan Marie McBride
Tenino

Nora Anne Mertens
—*Magna Cum Laude*
Redmond

Samuel Lee Newell
—*Cum Laude*
Silverdale

*Nicole Marie Orr
—*Cum Laude*
Arlington

*Andrew Jeffrey Pudists
Tacoma

Marcus Selmon Richmond
Mesa, Arizona

Chad Robbins
Othello

Douglas Brian Smedley
Vancouver

*Eric Ryan Smith
Okanogan

*Ty Alan Strohmaier
—*Cum Laude*
Lind

*Achashman Reda Tekle
—*Cum Laude*
Seattle

Viet Hoai Trang
Vancouver

*Magen Lovell Vukmir
St. Augustine, Florida

Jacob Daniel Weaver
Pullman

Joseph Keith Williams
Pullman

Kevin A. Witte
Everett

**BACHELOR OF ARTS IN
SPEECH AND HEARING
SCIENCES**

*Samantha Jo Carini
University Place

*Ki Fung
Hong Kong

*Elyse Suzanne Gillespie
Little Switzerland, North
Carolina

Hannah Lee
Puyallup

*Kelsey Michelle McDonald
Everett

*Amanda Kay Moore
Troy, Idaho

Kathleen Zhauyan Pow
Canada

Angelina Ruth Sloan
Burbank

**BACHELOR OF ARTS IN
THEATRE ARTS AND
DRAMA**

David Ross Bennett
Aberdeen

James Thomas Handy III
—*Cum Laude*
Pullman

Robert Thomas Main
Ronald

Kathleen Elizabeth Prill
Chehalis

**BACHELOR OF ARTS IN
WOMEN'S STUDIES**

Kylie Beth Anderson
Campbell, California

*Nikole RaeAnna Hahn
Spokane

*Leigh-Erin Jones
Issaquah

*Danielle Jacqueline Leitzke
Bellevue

Louisa Maggie Muskovits
Fife

*Shannon Cathleen Scott
Kirkland

*Holly Anna Sullins
—*Magna Cum Laude*
Troy, Idaho

College of Nursing

BACHELOR OF SCIENCE IN NURSING

| | | | |
|--|---|---|---|
| Susan Meseck Acheson — <i>Cum Laude</i> Tacoma | *Jayaruwani Dissanayake — <i>Summa Cum Laude</i> Portland, Oregon | Tisha Dawn Guier Yakima | Valentina Viktorovna Lavrinenko — <i>Magna Cum Laude</i> Spokane |
| Khimson Chua Aganda Selah | Kati Lynn Doggett — <i>Cum Laude</i> Richland | Kelly Irene Guzman Lynnwood | Ji-Yon Lee Richland |
| Edward Clifford Allstot Tonasket | Karen Joanne Doornink — <i>Magna Cum Laude</i> Yakima | Kelsey Ann Hamer Longview | Remington Taylor Lemon Richland |
| Nushin Camacho Amoui Vancouver | Rebecca A. Doughty Spokane | Brittany Marie Hammer Woodinville | Michael James LeMieux Pasco |
| Cynthia Marie Austin Kennewick | Cory Ann Dyer Kennewick | Mary Jade Hammond Vancouver | Denise M. Lewis — <i>Summa Cum Laude</i> Vancouver |
| Abigail Joy Bakken — <i>Cum Laude</i> Pullman | Victoria Michelle Espinoza Yakima | Hope Marie Hardaway — <i>Magna Cum Laude</i> Bozeman, Montana | Carolyn Grace Lind Federal Way |
| Amber Marie Barduhn — <i>Cum Laude</i> Yakima | Alyssa Roseanne Fair — <i>Magna Cum Laude</i> Maple Valley | Sarah Renae Harms Spokane | Kendra Alaina Lindeman — <i>Cum Laude</i> Pullman |
| Desirée Joy Bennett Richland | Kristen Marie Fargher — <i>Cum Laude</i> Gig Harbor | Courtney Anne Hawkins — <i>Cum Laude</i> Mill Creek | Megan Lindsey — <i>Magna Cum Laude</i> Pasco |
| Vicki Lee Biladeau Mountlake Terrace | *Rose Anne Fisher Olympia | Miranda Lee Hennes Spokane | Jan L. Lofberg Chehalis |
| Dwinson Cortes Cagingin Silverdale | Stephanie Nicole Flood Granger | Sarah Dawn Hogenson Longview | Morgan Danielle Lonsford Dallas, Oregon |
| Heather L. Campbell — <i>Magna Cum Laude</i> Everett | Stephanie Lynn Furrer Spokane | Billi Jo Queener Jennings Spokane Valley | Emilia Lopez Yakima |
| Sheri Lee Carney — <i>Summa Cum Laude</i> Naches | *Amber Shara Garcia — <i>Magna Cum Laude</i> Spokane | Mathew P. John Spokane | Dana Noelle Mahan — <i>Cum Laude</i> Kenmore |
| *Laurinda Ann Carolus — <i>Magna Cum Laude</i> Spokane | *Laura Jewels Garrett Kennewick | Whitney Paige Johnson — <i>Summa Cum Laude</i> Kalispell, Montana | Kristin Leanne Martin Spokane |
| Stacey Marie Celaya Pasco | Rachel N. Garrett — <i>Cum Laude</i> Pasco | Ashley May Jones — <i>Cum Laude</i> Davenport | *Juliana Christine Mattila — <i>Summa Cum Laude</i> Battle Ground |
| Kathelyn Ann Chittenden — <i>Cum Laude</i> Snohomish | Kyle Francis Garrison College Place | Stacy Shea Jones Granger | *Dawn Ann Mattinson — <i>Summa Cum Laude</i> Spokane |
| Brent Jordan Cooper Vancouver | Amanda Jane Garza — <i>Cum Laude</i> Pasco | Toccara Nicole Jule Sedro Woolley | Caitlin Elizabeth Mauk Spokane |
| Amber Danyell-Glaesemann Dacy Moses Lake | Bailey Nicole Gates — <i>Magna Cum Laude</i> Federal Way | Sandeep Kaur Spokane | Melissa Sue Mayer — <i>Cum Laude</i> Battle Ground |
| Edwar Dala Lynnwood | Holly Lynne George Auburn | Kasey Keller Spokane | Aaron Michael McCarty — <i>Summa Cum Laude</i> Spokane |
| Ryan Albert Daley Spokane Valley | Tera Mae Danyale Giles — <i>Summa Cum Laude</i> Richland | Joo Yeon Kim Richland | Thela Ann McCurdy Yakima |
| Michelle Pelayo Della Wailuku, Hawaii | *Jacqueline Faith Godfrey — <i>Summa Cum Laude</i> Pasco | Amy C. Kleinhans Lakewood | Kaye Kuehl McGehee — <i>Magna Cum Laude</i> Palouse |
| Blanca Angelica Diaz Mabton | Michelle Dawn Graves Richland | Myung Lim Ko Seoul, South Korea | Kevin Wayne McGrady Sterling, Alaska |
| | | Marie C. Lara Milton-Freewater, Oregon | |
| | | Andrea Brooke Larson Yakima | |

| | | | |
|---|--|--|--|
| Jamie Marie McKinney Spokane Valley | Kristin Marie Preiser Auburn | Rebecca Lynn Snider — <i>Magna Cum Laude</i> Spokane | BACHELOR OF SCIENCE IN NURSING WITH EASTERN WASHINGTON UNIVERSITY |
| Joyce Carolyn McMurphy Kennewick | Emily Claire Quall Bellingham | Rimma M. Stelmakh Vancouver | Megan Marie Bohanek — <i>Magna Cum Laude</i> Spokane |
| Kate C. McMurry — <i>Magna Cum Laude</i> Vancouver | Letizia Marina Quiroga — <i>Magna Cum Laude</i> Cordoba, Argentina | Erik Christopher Stiles — <i>Cum Laude</i> Lacey | Leaha Marlane Brisbois Spokane |
| Crystal L. Meares Richland | *Ashley Marie Raffelson Westport | Nicole Wrayann Storlie — <i>Cum Laude</i> Yakima | Kristine Noel Cleveland — <i>Magna Cum Laude</i> Spokane Valley |
| Ashley Ann Meek Bothell | Bethany Joy Rafter — <i>Magna Cum Laude</i> Spokane | James Leroy Thrun — <i>Summa Cum Laude</i> Richland | Jennifer Lynn Clifford — <i>Summa Cum Laude</i> Spokane |
| Corinne Elizabeth Miller — <i>Magna Cum Laude</i> Spokane | Megan Marie Ransford — <i>Magna Cum Laude</i> Hall, Montana | Justin David Vance White Salmon | Ryan Albert Daley Spokane Valley |
| Lynsie L. Miller Spokane | Jill Elise Regalado Spokane | Sharee Nicole Volmer West Richland | Kimberly Ann Donahue Beaver |
| Lisa Christine Milton — <i>Magna Cum Laude</i> Spokane | Laura Renae Richard — <i>Magna Cum Laude</i> Edgewood | Natalie Anne Walsborn Colton | Emily Gail Edgar Spokane |
| Mara N. Mukai — <i>Summa Cum Laude</i> Spokane | *Melinda Christine Rinehart — <i>Magna Cum Laude</i> Fort Wayne, Indiana | *Naomi C. Warner — <i>Summa Cum Laude</i> Vancouver | Teresa Beatrice Franco — <i>Magna Cum Laude</i> Kennewick |
| *Alaina Marie Mullins — <i>Cum Laude</i> Mica | Staci McKenzie Ritch Spokane | Heide Joan Weide Bonney Lake | Amadee Marie Greenslade — <i>Magna Cum Laude</i> Kennewick |
| Betsy Rose Munson — <i>Magna Cum Laude</i> Naches | Mary Elizabeth Rizzo West Richland | Andrea Corinne Whitehurst — <i>Cum Laude</i> Yakima | Megan Lynn Grubbs — <i>Magna Cum Laude</i> West Richland |
| Alyssum Myrick Wapato | Ruben Armando Rodriguez College Place | Pamela Jeanne Williams Kennewick | Diana Ruth Gilliam Jedlicka Spokane Valley |
| Amanda Louise Nation — <i>Summa Cum Laude</i> Chehalis | *Michele Achziger Rogers — <i>Cum Laude</i> Spokane | *Patricia Susan Williams — <i>Cum Laude</i> Lacey | Julie Ellen Kollman — <i>Cum Laude</i> Hoquiam |
| Maria Elena Negrete West Richland | Kristen Marie Rosenberger Kent | Laura Ellen Wikstrand Wingert — <i>Cum Laude</i> Kennewick | Taylor Marie Landry Buckley |
| Barbara Anne Nguyen — <i>Cum Laude</i> Spokane | Kimberly Kay Sanchez Richland | Sara Ann Wisner Yakima | Stacey Michele Lish Spokane |
| Grant William Norwood Granger | Jerome F. Santos — <i>Magna Cum Laude</i> Longview | Samantha Maiorano Woerth — <i>Magna Cum Laude</i> Newark, Delaware | Micah Vaughn Nelson — <i>Magna Cum Laude</i> Wenatchee |
| Jong Park Paju-Si Kyoungki-Do, South Korea | Kristyn Elizabeth Seed — <i>Magna Cum Laude</i> Lake Stevens | Nellie Kyoung Yang Spokane | Tara Renee Ogle — <i>Magna Cum Laude</i> Spokane Valley |
| Kelsey Marie Pfursich — <i>Magna Cum Laude</i> Amboy | Young Ok Seok Seoul, South Korea | Maren Lothyan Zaro Lake Stevens | Alex Robert Pentecost — <i>Cum Laude</i> Boise, Idaho |
| Nha Quyen Vu Pham Silverdale | *Jill Katherine Shipley — <i>Summa Cum Laude</i> Woodinville | Stephanie Mae Zediker — <i>Magna Cum Laude</i> Prosser | Nicole Irene Raney — <i>Cum Laude</i> Port Townsend |
| Amanda M. Phillips — <i>Cum Laude</i> Richland | Nicole Deborah Slack — <i>Cum Laude</i> West Richland | Jacob Michael Zettler Selah | Corryn Elizabeth Raschko — <i>Cum Laude</i> Mabton |
| Becky Lynn Phillips Kennewick | Suzanna Lee Smith Spokane | | Mariah Jael Reid — <i>Cum Laude</i> Spokane |
| Meredith Marie Poisson Spokane | Melissa Christine Smithdeal Vancouver | | |

Ashley Christine Riney
Auburn

Katherine Lee Taylor
Touchet

Vanessa Mariko Thomsen
—*Magna Cum Laude*
Ellensburg

Konstantin Y. Tishenko
—*Cum Laude*
Spokane

Emily Marie Wardle
—*Magna Cum Laude*
Spokane

Erin Colleen Webb
—*Cum Laude*
Spokane

**BACHELOR OF SCIENCE IN
NURSING WITH GONZAGA
UNIVERSITY**

*Avica Fabian Aldendorf
Spokane Valley

**BACHELOR OF SCIENCE IN
NURSING WITH
WHITWORTH UNIVERSITY**

Tovah Brianne Fazzari
—*Magna Cum Laude*
College Place

Kayla Andrene Hochstein
Cornelius, Oregon

Michelle Elaine Humphries
—*Cum Laude*
Colorado Springs,
Colorado

Brianne Carol Jensen
—*Cum Laude*
Thompson Falls, Montana

Kelsey Lynn Jones
—*Magna Cum Laude*
Bellingham

Jennifer Lynn Krzymowski
—*Magna Cum Laude*
Spokane

Rachel Ann Longton
Seattle

Lindsay Elisabeth Marshall
—*Cum Laude*
Colbert

Kelsey Louise Martell
—*Summa Cum Laude*
Airway Heights

Hannah Elizabeth Murphy
Spokane

Kaitlin Anne Peterson
—*Magna Cum Laude*
Beaverton, Oregon

Danielle René Stratton
—*Summa Cum Laude*
Mattawa

College of Pharmacy

See College of Pharmacy, Professional Degrees section, for listing of Doctor of Pharmacy Degree Candidates.

| | |
|--|---|
| BACHELOR OF SCIENCE IN FOOD SCIENCE AND HUMAN NUTRITION | Ryan Peter Kurtz Battle Ground |
| *Jacquelyne Amber Bejeault Kennewick | Brooke Nicole Severs Liberty Lake |
| Erika Lynn Brown Woodinville | Carrie Diane Shaffer Seattle |
| Kathleen Margaret Culbertson Yacolt | Amy Christine Torget — <i>Summa Cum Laude</i> Fall City |
| Kelli Dawn Daniels Sequim | Sara Catherine Wahlin Covington |

College of Sciences

BACHELOR OF SCIENCE

*Brandon Joseph Adam
—*Summa Cum Laude*
Veradale

*Jacob Lyle Adams
Pullman

*Derek Ray Adamski
Hartwell, Georgia

Rachelle Ann Albay
—*Cum Laude*
Juneau, Alaska

Paul Anthony Alderson
Kennewick

*Jennifer Michelle Arnold
Pasco

Ben Meweal Bahta
Lynnwood

*Yuliya Andreyevna
Bunakova
Ephrata

Devon Daniel Clayton
Wenatchee

Courtney Nicole Clegg
Pullman

*Eleazar G. Curiel Jr.
Pasco

RaeAnne Marie Currie
Rockford

Asia Dawn Davis
Bremerton

Dana Marie Easterly
Kennewick

Eloy Espinoza
East Wenatchee

Enid Waller Flynn
Pasco

*Michael David Fox
—*Cum Laude*
Snohomish

Jesse Dean Gibb
Medical Lake

Sarah Marie Gibbons
Dayton

Charlie Ray Harried
Richland

*Benjamin Hayden Johnson
Bainbridge Island

*Erika Elin Jorgensen
Orland, California

Dannel Kang
Tacoma

*Jennifer Anne Longstreet
Seabeck

Lauren Jessica McTighe
—*Magna Cum Laude*
Ravensdale

Priscilla Tamar Mecklenbourg
Elmont, New York

Sarah Marion Miller
Spokane

*Calvin Joseph Neace
Wenatchee

Don Phuong Nguyen
Everett

*Michelle Nicole Paul
Spokane

*William Alexander Quinby
Hoquiam

*Andi Rosario
North Sumatra, Indonesia

Jason Tyler Rose
Kennewick

*Jessica Lynn Smith
Vancouver

*Tingting Sun
Airway Heights

Bryson Katsumi Tamanaha
—*Magna Cum Laude*
Kapolei, Hawaii

Hue Tuyet Thai
Pullman

Tatsuya Uechi
Saitama Ken, Japan

Hiep Hao Vu
Ho Chi Minh City, Vietnam

*Ashley Lynette Weber
Culdesac, Idaho

*Matthew Adam Zebovitz
Silver Spring, Maryland

Attakelt Menker Zerihhun
Seattle

BACHELOR OF SCIENCE IN BIOLOGY

*Natalie Ruth Abersfeller
Kennewick

Vito Vincenzo Alessi
Vancouver

Cynthia Lynn Alwine
Moses Lake

Victor Dennis Asher
Vancouver

Brandon Steven Michael Beck
Puyallup

*Scott W. Breslin
Longview

*Arlo Zachary Chambers
Waterville

*Jungmi Choi
Kyoung-Nam, South Korea

Keith Gregory Collins
Camas

*Megan Kathleen Cook
Issaquah

Kimberly Jeanne Drollinger
Redmond

Miranda Suzanne Filan
Kennewick

Sean Iain Greig
Moscow, Idaho

Jennifer Dawn Hilton
Lakewood

Crystal Joy Hollenbeak
Battle Ground

*Kwang Cheol Jung
—*Magna Cum Laude*
Pullman

*Randy John Katzenmyer
Vancouver

Andrea K. Lang
—*Magna Cum Laude*
Vancouver

James Young Lee
Vancouver

*Min-Hwa Lee
Camas

*Laura Mae Manthe
Kalama

Jeremiah Marc Maschmann
Vancouver

*John Loren Mathews
Nooksack

*Brady Norman Miller
Sedro-Woolley

Annette Kathryn Myers
Washougal

Alex Joseph Olson
Hillsboro, Oregon

Elisha Marie Rawlings
Vancouver

Nathaniel Shane Raynor
Camas

*Elizabeth A. Reedy
Vancouver

Larisa Ann Robertson
Vancouver

Katina Elizabeth Salvey
—*Summa Cum Laude*
Ridgefield

*Sahrah Yesmine Sayyam
—*Cum Laude*
Vancouver

*Ryan James Smith
Vancouver

Alexander Gottlieb Tiegs
Brush Prairie

*Elena Vladimirovna
Varlamov
—*Summa Cum Laude*
Russia

*Ana Gabriela Vergara
—*Cum Laude*
Connell

Ashlee Arleen Weaver
Chehalis

Michael Gregory Zacher
Wenatchee

Sergey I. Zakharov
Vancouver

BACHELOR OF SCIENCE IN CHEMISTRY

Kristen Michelle Meyer
—*Summa Cum Laude*
West Richland

Margot Sabrina Ulk
—*Magna Cum Laude*
Benton City

BACHELOR OF SCIENCE IN ENVIRONMENTAL SCIENCE

Elizabeth Anne Aultman
Redmond

Holly Noel Ballantyne
Vancouver

Karen Michell Bengé
Walla Walla

*Farah Catherine Elloy
Spokane

Gregory Barton Hays Jr.
Vancouver

Steven Donald Heninger
—*Summa Cum Laude*
Benton City

Janet Hildebrand
Richland

Delina Lalone Hottell
Pasco

Paul Otto Jensen
La Center

Jacqueline Ann Khabir
Richland

Jeffery David Kuether-Ulberg
—*Magna Cum Laude*
Richland

Andrea K. Lang
—*Magna Cum Laude*
Vancouver

*Nicholas Damon Webster
Vancouver

**BACHELOR OF SCIENCE IN
GEOLOGY**

Andrew William Christiano
Kihei, Hawaii

Brandon James Crusen
Enumclaw

Grzegorz Zdzislaw Pucilowski
Maple Valley

Michelle Christine Sanders
Vancouver

*Benjamin Spaeth Schepper
Redmond

*Haily Marie Schlemlein
Issaquah

**BACHELOR OF SCIENCE IN
MATHEMATICS**

Shun Leung Chu
Hong Kong

Amelia Marie Hancock
—*Summa Cum Laude*
Ferndale

Robert Christopher Hewitt
Gaffney
Gillette, Wyoming

*Caspar Shamim Hickman
Everett

Laura Jean Kinion
Pasco

Whitney Suzanne Kyger
Selah

William Charles Landowski
—*Summa Cum Laude*
Olympia

*Eric Douglas Larson
—*Summa Cum Laude*
Spokane

Michael Alton Lovejoy II
—*Summa Cum Laude*
Phelan, California

Michael Sean McGuiness
Vancouver

Daniel Matthew Mershon
—*Magna Cum Laude*
Carson

David Donovan Millard
—*Cum Laude*
Gig Harbor

Mindy Michelle Morgan
Benton City

Lindsay Caroline Pethick
Vancouver

*Sean Michael Robenalt
Spanaway

**BACHELOR OF SCIENCE IN
PHYSICS**

*Collin Campbell Atherton
Sammamish

Andrew Ryan Hansen
Garfield

Nickolas Neal Schachtsick
—*Cum Laude*
Pullman

Sang Yun Lee
Pullman

**BACHELOR OF SCIENCE IN
ZOOLOGY**

*Kellie Jean Brennan
Methow

Paige Kathryn Coleman
Everett

Katherine Christine George
Anchorage, Alaska

Katia Laila Hannah
Ferndale

Caitlin Nicole Jacobson
Burlington

Sara Alyson Lawr
—*Cum Laude*
Montesano

Arielle Lenette Lee
Spanaway

Geoffrey Scott Michaelis
Portland

Cody Shannon Nash
—*Cum Laude*
Pullman

Brittany Marie Perkins
Belfair

*James Fredrick Segota
Moscow, Idaho

Jade Darlyn Shigeta
Kapolei, Hawaii

Haley Jean Tate
Coeur d'Alene, Idaho

College of Veterinary Medicine

**BACHELOR OF SCIENCE IN
BIOCHEMISTRY**

Waleed Yahya Alghzali
University Place

*Cory Honsinger Thomas
Boone
Spokane

Nathan Christopher Law
Spokane

Jeremy S. Pavlic
Spokane

Yvette Greycen Dahl Strampe
—*Magna Cum Laude*
Cheney

**BACHELOR OF SCIENCE IN
BIOTECHNOLOGY**

Binh Ly
Seattle

Michael Sean McGuiness
Vancouver

*Sarah Noel Runnells
Keaau, Hawaii

*Corey Allen Williams
Kent

**BACHELOR OF SCIENCE IN
GENETICS AND CELL
BIOLOGY**

*Katie Lee Bergstrom
Vancouver

Melissa Rose Foley
—*Cum Laude*
Battle Ground

Jennifer Lynn Hartwig
Maple Valley

Ivo Borisov Pavlov
Woodinville

Jennifer Ann Pitman
—*Magna Cum Laude*
Buckley

**BACHELOR OF SCIENCE IN
MICROBIOLOGY**

*Kalekidan Melaku Eshete
Tukwila

Darin Clark Field
Spokane

*Chelsea Rae Fischer
—*Cum Laude*
Anchorage, Alaska

Binh Ly
Seattle

Deirdre Rose Mercado
Bothell

Justin Joseph Christopher
Pieper
—*Cum Laude*
Burien

Katherine Alice Rempe
—*Summa Cum Laude*
Puyallup

*Ryan Allan Ristau
Spokane Valley

*Sean McDonald Scott
Mount Vernon

Qingwen Shi
Pullman

**BACHELOR OF SCIENCE IN
NEUROSCIENCE**

*Audrey Claire Jensen
—*Cum Laude*
Tacoma

Marylynne Louise Kostick
Chehalis

*Nemesio Rodrigo Antonio
Ordonez
—*Summa Cum Laude*
Mountlake Terrace

*Benjamin L. Wilmot
Anacortes

Candidates for Residency Teaching Certificate

| | | | |
|--|--|--|---|
| Angela O'Dell Graham | Robert Paul Durham Kennewick | Meghan Louise Jacobs Kent | Spenser Wayne Phelan Maple Valley |
| Tiffany Marie Asbury-Hatton Vancouver | Tani Lynn Eddy Ridgefield | Khalie Amanda Janes Ketchum, Oklahoma | Breanna Rae Phillips Everett |
| Kellen Michael Benard Renton | Kyle James Ehliis Richland | Rachel Jensen Pasco | Kara Brianna Plaggerman Spokane |
| Rita Kathleen Bennett Puyallup | Benjamin Paul Emerson Pullman | Erika E. Johnson Spokane | Amber Nicholl Putra Fort Lewis |
| Michael Henry Bosch Seattle | Rachel Marie Ermitano Spokane | Mary Frances Johnson Liberty Lake | Jennifer Marie Quinn Pullman |
| Justin Robert Brakke Kent | Amanda Lee Fischer Manhattan Beach, California | Kathleen E. Kent Richland | Caitlin Clare Rath Selah |
| KiAnn Shea Brockman Kennewick | Bethany Alyse Floyd University Place | Laura Jean Kinion Pasco | Cameron Clive Ross Seattle |
| Kerrie Ann Byrd Poulsbo | Hanna Jo Fuhriman Kennewick | Janessa Joy Klaveano Battle Ground | Sarah A.D. Scates Chewelah |
| Heather Lynn Cage Puyallup | Kelsey Rojean Gannon Everett | Julia Katherine Konen Quincy | Alyson Rae Schmaltz Tacoma |
| Benjamin John Cartmell Richland | Michelle Nichole Granbois Pasco | Ingrid Anna Kraig Olympia | Kayla Ann Sherwood Issaquah |
| Elysse Christine Cillay-Van Leer | Sean Iain Greig Moscow, Idaho | Cassandra M. Lane Pasco | Michael Owen Shook Cashmere |
| Huntington Beach, California | Heather Michelle Anne Grinde | Matthew Thomas Lanka Auburn | Brittney Anne Staudenmaier Kennewick |
| Malorie Joan Clark Leavenworth | Port Orchard | Corrinda Kay Lathan Burbank | Lisa Jane Stone Corvallis, Oregon |
| Karleen Rochelle Caples Clifton | Steven Michael Gutierrez Richland | Amy Marie Loncon Mill Creek | Stephanie Renee Sulgrove Springdale |
| Spokane | Molly Terese Hennessy Spokane | Lisa Marie Magnusson Seattle | Erin Nicole Tebb Prosser |
| Rachel Kay Cole Park City, Montana | Gregory Michael Henry Puyallup | Rachel Ann McClure Spokane Valley | Terry Lynn Cerrillo Othello |
| Brittany Denise Courtright Moses Lake | Kimberly Michelle Heston Pullman | Jonathan David McDonnell Puyallup | Tiffany Ann Troutman Kennewick |
| Erin Irene Daly Bellevue | Robert Christopher Hewitt Gaffney | Lyndsay Marie Merila Aberdeen | Rebeckah Burns Turner Milton-Freewater, Oregon |
| David Owen Ramsey Pullman | Gillette, Wyoming | Kammi Joy Molenaar Mount Vernon | Chelsea Marie VanDeBrake Yakima |
| Jody Mae Davis Grandview | Stephanie Ann Hogue Olympia | Anabel Muro Walla Walla | Lindsey Ann Walker Lake Stevens |
| Kathryn Shay DeHart Kalama | Melissa Marie Hohenberg Kennewick | Kristen Nicole Myers Mukilteo | Molly Ann Whitney West Richland |
| Jay Farnsworth Doctor Richland | Thomas Arthur Hornburg Seabeck | Adam Royce Nielsen Covington | Jeff Michael Wray West Richland |
| Katherine Mary Duffey Gig Harbor | Jeffrey Nicholas Irland College Place | Lena Ann Peter Hobart | Cody John Young Pasco |
| Camerin Marie Dunn Issaquah | Arianne Elizabeth Jackson Spokane | Kelsey Leigh Peterson Issaquah | |

Commissions

**TO RECEIVE A
COMMISSION AS SECOND
LIEUTENANT IN THE
UNITED STATES ARMY**

Shaun D. Neil

**TO RECEIVE
COMMISSIONS AS
ENSIGNS IN THE UNITED
STATES NAVY**

Aaron Mikael Stroup

Jonathan Joseph Trost

**TO RECEIVE A RESERVE
COMMISSION AS SECOND
LIEUTENANT IN THE
UNITED STATES AIR
FORCE**

Joseph M. Hale

Honors College

Corina Margaret Chilibeck

Tani Lynn Eddy

Alexandra Jean Evans

Valerie M. Fishman

Amelia Marie Hancock

Brendan Nicholas Hedel

Ingrid Kraig

William Landowski

Caitlin Elizabeth Mauk

Kate C. McMurry

Samuel Lee Newell

Erin Nystedt

Katherine Alice Rempe

John David Ryan

Ross Charles Steele

Javier Andres Suarez

Lauren Elizabeth Young

Graduation with Academic Honors

Students in the class of 2010 who have demonstrated exceptional academic performance may graduate with one or more of the following distinctions:

SUMMA CUM LAUDE: Candidates for baccalaureate degrees who have completed at least 30 hours of graded work at Washington State University with a cumulative grade point average of 3.90 or better.

MAGNA CUM LAUDE: Candidates for baccalaureate degrees who have completed at least 30 hours of graded work at Washington State University with a cumulative grade point average between 3.70 and 3.89.

CUM LAUDE: Candidates for baccalaureate degrees who have completed at least 30 hours of graded work at Washington State University with a cumulative grade point average between 3.50 and 3.69.

HONORS COLLEGE: Graduates who have participated in the Honors College and satisfied the college's requirements receive certificates of completion and wear the Honors College Medallion.

HONOR SOCIETIES: Washington State University students may be selected to join, within their disciplines, one or more of 29 honor societies and any of six honor societies across academic disciplines, including one freshman honor society.

Alpha Epsilon Rho, Alpha Phi Sigma, Alpha Zeta, Beta Alpha Psi, Beta Gamma Sigma, Gamma Sigma Delta, International Golden Key, Kappa Delta Pi, Kappa Omicron Nu, Mortar Board, Mu Phi, Omicron Chi Gamma, Omicron Delta Epsilon, Omicron Delta Kappa, Phi Alpha Theta, Phi Beta Kappa, Phi Delta Kappa, Phi Kappa Phi, Phi Lambda Upsilon, Phi Sigma Alpha, Phi Sigma Iota, Phi Zeta, Pi Sigma Alpha, Psi Chi, Rho Chi, Rho Nu, Sigma Tau Delta, Sigma Theta Tau International, and Tau Beta Pi.

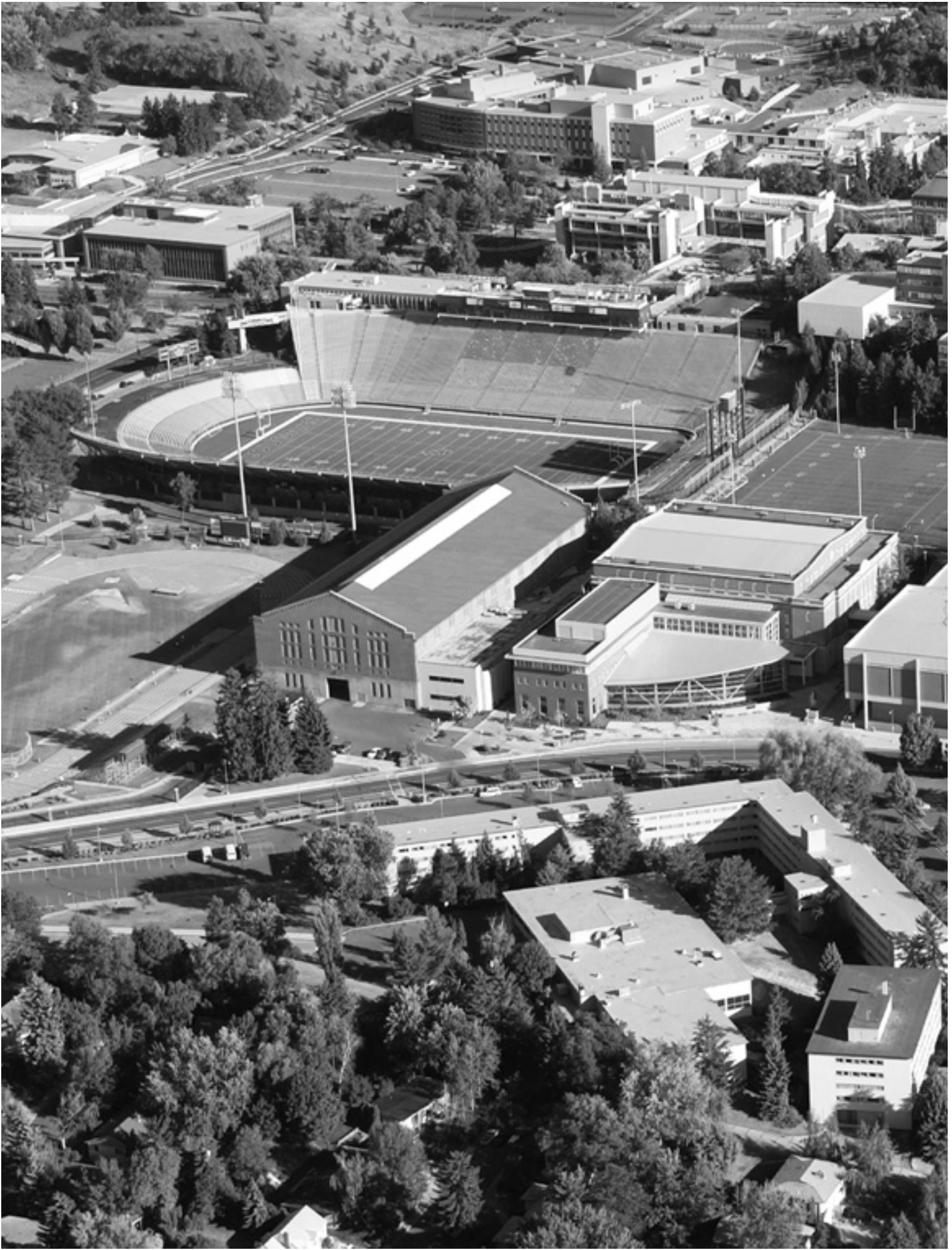



The Star Spangled Banner was ordered played at military and naval occasions by President Woodrow Wilson in 1916, but was not designated the national anthem by an Act of Congress until 1931. The words were written in 1814 by Francis Scott Key, who had been inspired by the sight of the American flag still flying over Fort McHenry after a night of heavy British bombardment. The text was immediately set to a popular melody of the time. At almost every occasion, only the first verse is sung.

The Star Spangled Banner

*Oh, say can you see, by the dawn's early light,
What so proudly we hailed at the twilight's last gleaming?
Whose broad stripes and bright stars through the perilous fight,
O'er the ramparts we watched, were so gallantly streaming?
And the rocket's red glare, the bombs bursting in air,
Gave proof through the night that our flag was still there.
Oh say, does that star-spangled banner yet wave
O'er the land of the free and the home of the brave?*

*On the shore, dimly seen through the mists of the deep,
Where the foe's haughty host in dread silence reposes,
What is that which the breeze, o'er the towering steep,
As it fitfully blows, now conceals, now discloses?
Now it catches the gleam of the morning's first beam,
In full glory reflected now shines on the stream:
'Tis the star-spangled banner! O long may it wave
O'er the land of the free and the home of the brave.*

*And where is that band who so vauntingly swore
That the havoc of war and the battle's confusion
A home and a country should leave us no more?
Their blood has wiped out their foul footstep's pollution.
No refuge could save the hireling and slave
From the terror of flight, or the gloom of the grave:
And the star-spangled banner in triumph doth wave
O'er the land of the free and the home of the brave.*

*Oh! thus be it ever, when freemen shall stand
Between their loved homes and the war's desolation!
Blest with victory and peace, may the heaven-rescued land
Praise the Power that hath made and preserved us a nation.
Then conquer we must, for our case it is just,
And this be our motto: "In God is our trust."
And the star-spangled banner forever shall wave
O'er the land of the free and the home of the brave!*

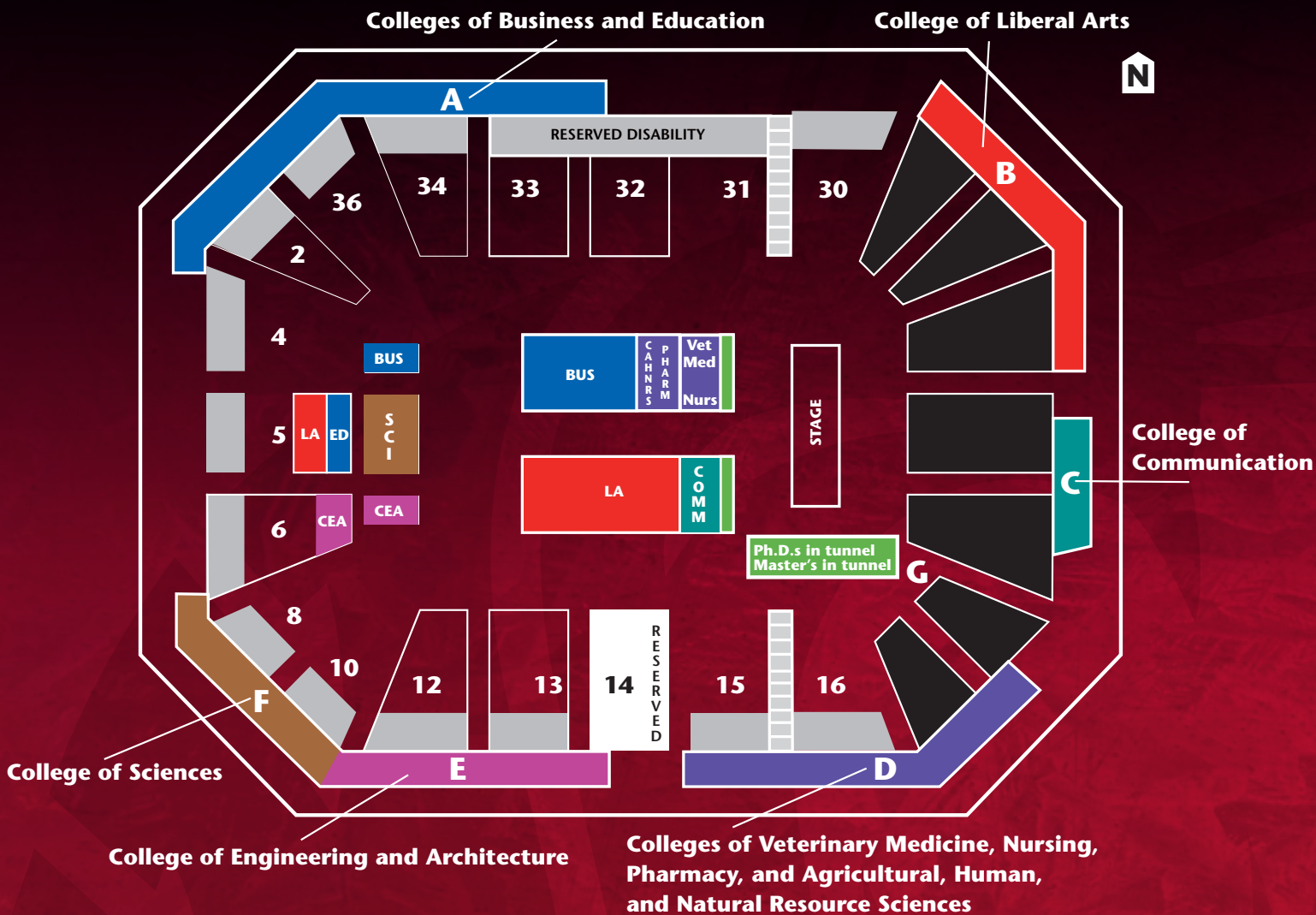

WASHINGTON, MY WASHINGTON

*Washington, My Washington
 The Crimson and the Gray,
 'Tis the songs of memory
 That we sing today,
 When the sad hours come to you
 And sorrows 'round you play,
 Just sing the songs of Washington
 The Crimson and the Gray,
 Just sing the songs of Washington
 The Crimson and the Gray.*

