

WASHINGTON STATE UNIVERSITY



COMMENCEMENT

Saturday, May Eighth
Two Thousand Ten

ONE HUNDRED FOURTEENTH ANNUAL SPRING COMMENCEMENT

SATURDAY, MAY 8, 2010

BEASLEY PERFORMING ARTS COLISEUM

WASHINGTON STATE UNIVERSITY

PULLMAN, WASHINGTON

Commencement Mission Statement

Commencement at Washington State University represents the culmination of a student's academic achievement. It is a time for celebration and reflection for students, families, faculty, and staff. It brings together the campus community to share the joy of the accomplished goals of our students.

The commencement ceremony at Washington State University serves a dual purpose: to mark a point of achievement, thus completing a chapter in the lives of students and those who support them, and to encourage continued pursuit of learning, personal fulfillment, and engagement with their local and worldwide communities.

Photo: Bryan Clock Tower



Contents



Best Wishes from the President	4
President's Ceremonial Stole and Chain of Office	5
Best Wishes from the Faculty Senate and Administrative Professional Advisory Council Chairs.	6
Greetings from the ASWSU and GPSA Presidents	7
Order of Exercises	
8:30 a.m. Ceremony	8
<i>College of Business • College of Education</i>	
11:30 a.m. Ceremony	9
<i>College of Agricultural, Human, and Natural Resource Sciences • College of Engineering and Architecture</i>	
<i>College of Nursing • College of Pharmacy • College of Sciences • College of Veterinary Medicine</i>	
3:00 p.m. Ceremony	10
<i>College of Communication • College of Liberal Arts</i>	
Board of Regents, Executive Officers, Academic Deans, and Campus Chancellors	11
Academic Regalia	12
Commencement Officials and Staff	13
Commencement 2010	14–15
The University Mace	15
Washington State University Highlights, 2006–2010	16
Commencement Speakers	18
Candidates for Advanced Degrees	20
Candidates for Professional Degrees.	38
Candidates for Baccalaureate Degrees	41
Candidates for Residency Teaching Certificate	76
Commissions.	78
Honors College	78
Graduation with Academic Honors	79
<i>Star Spangled Banner.</i>	80

Cover photo: The medallion adorning the gates to Martin Stadium, as shown on the back cover.

Photos on opposite page and front cover by Bob Hubner, WSU Photo Services. Back cover photo by Jason Krump.



Elson S. Floyd, Ph.D.
President,
Washington State University

Elson S. Floyd became the tenth president of Washington State University on May 21, 2007. He previously was president of the four-campus University of Missouri from 2003 to 2007, and he served as president of Western Michigan University from 1998 to 2003.

He began his career in 1978 at the University of North Carolina at Chapel Hill, where he held deanships in the Division of Student Affairs, the General College, and the College of Arts and Sciences. From 1988 to 1990, he was assistant vice president for student services for the UNC system office, where he helped develop student affairs and academic affairs policy for the 16-campus system.

From 1990 to 1993, Dr. Floyd filled vice presidencies at Eastern Washington University and then was executive director of the Washington Higher Education Coordinating Board. From 1995 to 1998, he was executive vice chancellor of UNC at Chapel Hill.

A native of Henderson, North Carolina, Floyd holds a bachelor of arts degree in political science and speech, a master of education degree in adult education, and a doctor of philosophy degree in higher and adult education, all from the University of North Carolina at Chapel Hill. Among his other honors is the 2004 Distinguished Alumnus Award from the University of North Carolina at Chapel Hill.

I congratulate you on your academic achievements and the completion of your degree. Your dedication and commitment have brought you to this successful point: graduation from Washington State University, one of America's top-tier research universities.

Graduation opens the door for you to put to use what you have learned in your classes, laboratories, internships, and campus life experiences. You now have your opportunity to make a difference in the world.

I am grateful for our faculty's commitment to you, our students. In the years ahead, I know you will reflect upon what you have learned at WSU, a university of unequalled quality and commitment. I hope that you will remember the experiences and people here who transformed your knowledge and understanding of the world.

Again, congratulations. I wish you every success and trust that you will stay connected to WSU, your alma mater. You will always be a member of the loyal Cougar family. It is a privilege and honor to preside at your commencement. I look forward to shaking your hand and wishing you well after you receive your diploma cover.

Elson S. Floyd, Ph.D.
President, Washington State University

President's Ceremonial Stole

Presented to President Elson S. Floyd during his first commencement ceremony at Washington State University in fall 2007, the ceremonial stole signifies the ethnic diversity the University seeks in all its endeavors and presents a dynamic visual presentation. Researched and designed by faculty member Linda Arthur with contributions from apparel, merchandising, design, and textiles students, the stole is made of textiles from locations including Ecuador, India, Scotland, and Japan. Many came from the personal collections of Arthur or her colleagues, some were available commercially, and four were hand-woven by fiber artists specifically for the stole.

Master Salish weaver Susan Pavel hand-spun and wove two pieces of traditional Indian design. Other custom pieces include a Hawaiian hand appliqué by Charlotte Hughes, an American coverlet sampler by Cynthia Hosick, and embroidered pieces representing the Nez Perce tradition by Ann MacCormack.



President's Chain of Office

During commencement ceremonies and other special occasions, the president of Washington State University wears the President's Chain of Office. The medallion features the WSU shield with Cougar head, and the links are engraved with the names and dates of service for each past WSU president, starting with George Lilley, who served from 1891 to 1892, and ending with V. Lane Rawlins, who served from 2000 to 2007. Blank links allow engraving of names and service years for future presidents.

The Chain of Office was created at the request of V. Lane Rawlins, who became president of WSU on June 8, 2000. He wore it for the first time during his inauguration on March 28, 2001.





Michael K. Swan
Chair, Faculty Senate

Congratulations Graduates!

Commencement marks the success of your studies, and accordingly, it is one of the most important events on our academic calendar. At Commencement, we celebrate your achievements and all the hard work that helped you reach this stage of your career. We also recognize the faculty's role in preparing you for the future, and we express appreciation to all of those who helped you succeed, especially your families.

We trust that many of you will return to WSU, years from now, whether as visitors, scholars, professors, or speakers, sharing your leadership experiences with the Cougar community. Commencement is indeed the highlight of our academic year, but for you it is more a beginning than an ending.

Go COUGS!

Michael K. Swan
Chair, Faculty Senate
May 2010



Connie Sakamoto
*Chair, Administrative Professional
Advisory Council*

Graduates,

On behalf of the Administrative Professional staff, I would like to congratulate each of you on this momentous occasion. The milestones you have crossed to reach your graduation today are just the beginning of your trek down the road to future accomplishments and major achievements. You have long awaited this day, and we have watched your steps as you progressed to each new level. For some of you this is the final leg of your academic career; for others, it is the beginning of advanced training and opportunity. To many of us you have been like a son or daughter throughout these past years. We praise your efforts and hold you in the same high esteem that your family members do at this time. You now join the ranks of WSU Cougar alumni, and we wish each of you success in your future endeavors. We encourage you to frequently return to your alma mater to rekindle old memories and continue past friendships with staff and faculty you have met along the way. Good luck in all that you do.

Connie Sakamoto
Chair, Administrative Professional Advisory Council
May 2010



Derick C. En'Wozoh
*President, Associated Students
of Washington State University*



Jason B. McConnell
*President, Graduate and
Professional Student Association*

To the Graduates of the Class of 2010,

On behalf of the Associated Students of Washington State University and the Graduate and Professional Student Association of WSU, we sincerely congratulate you at this milestone in your life.

It is an honor to recognize the culmination of your academic journey at WSU as you transition from being a student to being an alumnus.

You have traveled a long road to get here. Your hard work has earned you a valuable degree from one of the finest universities in the nation. Be proud, but be humble. Acknowledge and thank those who supported and guided you through your academic career.

What you have gained at this great university will allow you to be a success in a world of uncertainty because WSU Cougars are resilient.

Every graduate will travel a different path after graduation. But wherever you go and whatever you do, Washington State University is your home. Please remain engaged with WSU and the Cougar community. Stay connected with friends and faculty. Take part in WSU events. Proudly wear Cougar apparel. Your Color is Crimson!

All the best in your new beginning from ASWSU and GPSA.

Go Cougs!

Derick C. En'Wozoh
President, Associated Students
of Washington State University
May 2010

Jason B. McConnell
President, Graduate and
Professional Student Association
May 2010

8:30 a.m.

College of Business • College of Education

Processional Washington State University Wind Symphony
Dave Turnbull, Associate Professor, *School of Music*, conducting



Bryan Hall Clock Tower

Mace Bearer and Honor Guards
Faculty Senate Chair, and ASWSU and GPSA Presidents
Vice Provosts and Designated Faculty
Highlight Students
Hooding Faculty
Candidates for Advanced
and Professional Degrees
Candidates for Baccalaureate Degrees and Faculty
College Flags
President's Platform Party
Regents of the University, Honored Guests,
College Deans, Vice Presidents,
Provost, President

Posting of Colors Joint WSU/UI ROTC Color Guard

The National Anthem Julie Anne Wieck, Associate Professor
School of Music

Greetings and Introductions Elson S. Floyd, President
Warwick Bayly, Provost and Executive Vice President

Welcome Jason McConnell, President
Graduate and Professional Students Association

Derick En'Wezoh, President
Associated Students of WSU

Rob Ellsworth, President
Alumni Association

Senior Gift Presentation Elizabeth Lemon
Annual Giving, WSU Foundation

Student Highlight Recognition Provost Bayly

Recognition of Honor Societies Provost Bayly

Commencement Address Craig Juntunen, Founder
Chances for Children

Commissioning of ROTC Officer Candidates Matthew Dorschel, Colonel
U.S. Air Force, Professor of Aerospace Studies

Advanced and Professional Degrees

Baccalaureate Degrees

Alma Mater Led by Angela Brown, Junior
Music Major, *School of Music*

Recessional Washington State University Wind Symphony

SPECIAL NOTE FOR PARENTS AND FRIENDS:

Professional photographers will photograph all candidates as they receive their diploma covers from the deans. A proof will be mailed to each graduate and photos can be viewed online at www.gradwsu.com. Parents and friends of the graduates are asked to remain in their seats during the ceremonies.

11:30 a.m.

**College of Agricultural, Human, and Natural Resource Sciences
College of Engineering and Architecture • College of Nursing
College of Pharmacy • College of Sciences • College of Veterinary Medicine**

Processional Washington State University Wind Symphony
Dave Turnbull, Associate Professor, *School of Music*, conducting

Mace Bearer and Honor Guards
Faculty Senate Chair, and ASWSU and GPSA Presidents

Vice Provosts and Designated Faculty

Highlight Students

Hooding Faculty

Candidates for Advanced
and Professional Degrees

Candidates for Baccalaureate Degrees and Faculty

College Flags

President's Platform Party

Regents of the University, Honored Guests,

College Deans, Vice Presidents,

Provost, President



Honors Hall

Posting of Colors Joint WSU/UI ROTC Color Guard

The National Anthem Julie Anne Wieck, Associate Professor
School of Music

Greetings and Introductions Elson S. Floyd, President
Warwick Bayly, Provost and Executive Vice President

Welcome Jason McConnell, President
Graduate and Professional Students Association

Derick En'Wozoh, President
Associated Students of WSU

Rob Ellsworth, President
Alumni Association

Senior Gift Presentation Jamie Petrusich
Annual Giving, WSU Foundation

Student Highlight Recognition Provost Bayly

Recognition of Honor Societies Provost Bayly

Commencement Address Mickey S. Urdea, CEO and Chair
Tethys Bioscience, Inc.

Advanced and Professional Degrees

Baccalaureate Degrees

Alma Mater Led by Angela Brown, Junior
Music Major, *School of Music*

Recessional Washington State University Wind Symphony

SPECIAL NOTE FOR PARENTS AND FRIENDS:

Professional photographers will photograph all candidates as they receive their diploma covers from the deans. A proof will be mailed to each graduate and photos can be viewed online at www.gradwsu.com. Parents and friends of the graduates are asked to remain in their seats during the ceremonies.

3:00 p.m.

College of Communication • College of Liberal Arts

Processional Washington State University Wind Symphony
Dave Turnbull, Associate Professor, *School of Music*, conducting



Communication Addition

Mace Bearer and Honor Guards
Faculty Senate Chair, and ASWSU and GPSA Presidents

Vice Provosts and Designated Faculty

Highlight Students

Hooding Faculty

Candidates for Advanced
and Professional Degrees

Candidates for Baccalaureate Degrees and Faculty

College Flags

President's Platform Party

*Regents of the University, Honored Guests,
College Deans, Vice Presidents,
Provost, President*

Posting of Colors Joint WSU/UI ROTC Color Guard

The National Anthem Julie Anne Wieck, Associate Professor
School of Music

Greetings and Introductions Elson S. Floyd, President
Warwick Bayly, Provost and Executive Vice President

Welcome Jason McConnell, President
Graduate and Professional Students Association

Derick En'Wezoh, President
Associated Students of WSU

Rob Ellsworth, President
Alumni Association

Senior Gift Presentation Brittany Koehler
Annual Giving, WSU Foundation

Student Highlight Recognition Provost Bayly

Recognition of Honor Societies Provost Bayly

Commencement Address Lisa Cohen, Executive Director
Washington Global Health Alliance

Advanced and Professional Degrees

Baccalaureate Degrees

Alma Mater Led by Jared Johnson, Senior
Vocal Performance Major, *School of Music*

Recessional Washington State University Wind Symphony

SPECIAL NOTE FOR PARENTS AND FRIENDS:

Professional photographers will photograph all candidates as they receive their diploma covers from the deans. A proof will be mailed to each graduate and photos can be viewed online at www.gradwsu.com. Parents and friends of the graduates are asked to remain in their seats during the ceremonies.

Board of Regents

Christine Gregoire
Governor of the State of Washington
Advisory Member Ex Officio

Michael Worthy
Chair of the Board

Laura Jennings
Vice Chair of the Board

Francois Forgette
Past Chair of the Board

Theodor Baseler
Member

Scott Carson
Member

Harold Cochran
Member

Elizabeth Cowles
Member

Connie Niva
Member

V. Rafael Stone
Member

Kasey T. Webster
Student Regent

Elson S. Floyd
Secretary Ex Officio

Gregory Royer
Treasurer Ex Officio

Executive Officers

Elson S. Floyd
President

Warwick Bayly
Provost and Executive Vice President

John Fraire
Vice President,
Enrollment Management

John Gardner
Vice President,
Economic Development
and Global Engagement

Howard Grimes
Vice President, Research

Larry James
Associate Executive Vice President

Joan King
Executive Director,
Budget and Planning

Bill Moos
Director, Intercollegiate Athletics

Viji Murali
Vice President, Information Services
Chief Information Officer

Tim Pavish
Vice President, University Relations
Executive Director,
WSU Alumni Association

Gregory Royer
Vice President, Business and Finance

Michael Tate
Vice President, Student Affairs,
Equity and Diversity

Brenda Wilson-Hale
Vice President,
University Development
Executive Officer, WSU Foundation

Academic Deans

Daniel Bernardo
Dean, College of Agricultural, Human,
and Natural Resource Sciences

Patricia Butterfield
Dean, College of Nursing

Bill Campbell
Interim Dean, College of Pharmacy

Candis Claiborn
Dean, College of Engineering
and Architecture

Douglas Epperson
Dean, College of Liberal Arts

Phyllis Erdman
Interim Dean, College of Education

Linda Kirk Fox
Dean and Director, Extension

Howard Grimes
Dean, Graduate School

Michael Griswold
Dean, College of Sciences

Muriel Oaks
Dean, Center for Distance and
Professional Education

Lawrence Pintak
Dean, Edward R. Murrow College of
Communication

Bryan Slinker
Dean, College of Veterinary Medicine
Vice Provost, Health Sciences

Eric Spangenberg
Dean, College of Business

Jay Starratt
Dean, Libraries

Libby Walker
Dean, University Honors College

Campus Chancellors

Vicky Carwein
Chancellor, WSU Tri-Cities

Harold Dengerink
Chancellor, WSU Vancouver

Brian Pitcher
Chancellor, WSU Spokane

ACADEMIC REGALIA

Academic dress arose through evolution and modification of the robes worn by medieval students, who were usually clerics in the cathedral schools and monasteries established by the church. As early as 1321, a medieval statute required that all doctors, licentiates, and bachelors wear academic gowns and hoods. Gowns were necessary for warmth in the unheated medieval buildings, and hoods may have been designed to cover tonsured heads. Today, immediately after receiving a charter, new institutions adopt a distinctive design for academic attire expressive of their individuality.

On May 26, 1895, a group of institutional representatives met at Columbia University to establish a uniform code for academic attire in this country.

The approved academic attire is composed of a cap, gown, and hood. The basic article of the attire is the gown, which is usually black in color for all degrees. The basic design for gowns is similar for all degrees; minor variations in fullness and length of sleeves and trimming are indicative of degree levels. Cotton-poplin fabric is used for the bachelor's and master's gown, and ribbed rayon or silk is reserved for the doctor's gown.

The hood has become the colorful standard-bearer of academic symbolism. By examining the hood, an informed observer should be able to identify the degree level, the academic field of study in which the degree was earned, and the institution that conferred the degree. The hood is made of the same material as the gown. Hood length varies according to degree: bachelor's—three feet, master's—three and a half feet, and doctor's—four feet. The color or colors of the hood lining indicate the institution that conferred the degree (crimson and gray for WSU). The hood is trimmed or edged in a border of velvet either two, three, or five inches in width for the respective degrees. The border color represents the faculty or field of study in which the degree was awarded. At WSU, bachelor's degree candidates do not wear hoods.

The approved cap of the academic costume is the mortarboard or Oxford cap—a stiff board nine inches square, usually covered in cotton poplin, Russell cord, or spun rayon, placed on a soft cap made of the same material and joined in a pointed design in front and back. The front of the cap is shorter than the back, but the color is always that of the gown and uniformly black for the four-year degrees. Soft, square-topped caps are permissible for women. The use of velvet has been reserved for the cap for the doctor's degree. A silk cord with a tassel made of many threads is attached to a button in the center of the board. The cord's and tassel's length may vary with the degree of the wearer. The tassel and cord may be black for any degree, but a gold metallic cord and tassel have been approved for the doctor's cap. The tassel may reflect the color of the field of study in which the degree was earned, and a few institutions use tassels of varied colors to indicate academic honors. For more on academic regalia visit www.acenet.edu/resources/regalia.

The committee of the American Council on Education, in its "Academic Costume Code," states the following:

For all academic purposes—including trimming of doctor's gowns, edging of hoods, and tassels of caps—the colors associated with the different subjects are as follows:

Agriculture: *Maize*
 Arts, Letters, Humanities: *White*
 Commerce, Accountancy,
 Business: *Drab*
 Communication: *Crimson*
 Dentistry: *Lilac*
 Economics: *Copper*
 Education: *Light Blue*
 Engineering: *Orange*
 Fine Arts including
 Architecture: *Brown*
 Forestry: *Russet*
 Home Economics: *Maroon*
 Law: *Purple*
 Library Science: *Lemon*
 Medicine: *Green*
 Music: *Pink*
 Nursing: *Apricot*
 Oratory (Speech): *Silver Gray*
 Pharmacy: *Olive Green*
 Philosophy: *Dark Blue*
 Physical Education: *Sage Green*
 Public Administration,
 including Foreign Service:
Peacock Blue
 Public Health: *Salmon Pink*
 Science: *Golden Yellow*
 Social Work: *Citron*
 Theology: *Scarlet*
 Veterinary Medicine: *Gray*

Commencement Officials and Staff

Jaqueline Almdale
*Center for Distance and Professional
Education*

Steve Barke
Chi Alpha Christian Fellowship

Karlene Beaumont
University Events

Staci Bicklehaupt
Education

Chris Boyan
Parking and Transportation Services

Sandi Brabb
Neuroscience (Veterinary Medicine)

Kelly Brantner
Alumni Relations

Debbie Brood
Business

Lynn Buckley
Education

Vicki Burnham
Pharmacy

Heather Cochran
Veterinary Medicine

Jeanne Dahmen
*Agricultural, Human, and Natural
Resource Sciences*

Russ Driver
Beasley Performing Arts Coliseum

Derick En'wezoh
ASWSU President

Valorie Fisher
Sciences

Greg Gibson
Registrar's Office

Donna Green
Engineering and Architecture

Theresa Hanford
Image Studios

Steve Hansen
WSU Police

Teri Hansen
*Commencement Coordinator,
Registrar's Office*

Cindy Held
WSU Visitor Center

Jim Huggins
Image Studios

Lisa Hunter
Communication

Mary Jenkins
President's Office

Bridgette Johnson
Parking and Transportation Services

Lorrayne Johnson
Registrar's Office

Nick Larsen
Students Book Corporation

Ruby Latham
Education

Maya Lessov
Production and Operations—TV

Leslie Martin
Students Book Corporation

Jason McConnell
GPSA President

Cpt. George Mendoza
U.S. Air Force

Muriel Oaks
*Council of Deans Representative,
Presidential Committee*

David Owens
Disability Resource Center

Arlene Parkay
Liberal Arts

Lt. Lewis Petterson
U.S. Navy (University of Idaho)

Julia A. Pomerenk
*University Registrar, Chair of
Presidential Committee*

Nelda Hume Richard
Engineering and Architecture

Renae Richter
Nursing—Spokane

Jenny Saligumba-Graham
Graduate School

Chrissy Shelton
WSU Foundation

Patrick Starr
Beasley Performing Arts Coliseum

R. Craig Stephens
Distance Degree Programs

Patricia Sturko
Graduate School

David Turnbull
Music and Theatre Arts

Manoranjan Valipuram
*Faculty Representative,
Presidential Committee*

Chris Waiting
Production and Operations—TV

Kari Watkins
Production and Operations—TV

MSG Joseph Wilson
U.S. Army

Brooke Wolf
Education

Matthew Zimmerman
Registrar's Office

COMMENCEMENT 2010

Washington State University, on the occasion of its 114th annual spring Commencement, cordially welcomes all those who have come to the Pullman campus to share in ceremonies honoring the graduating class of 2010. To class members, the Class of 2010, the University extends sincere congratulations.

WSU enrolls 26,224 students statewide. This includes 18,354 undergraduates and 3,516 graduate and professional students learning at the Pullman and Spokane campuses or through distance education. At the Tri-Cities and Vancouver campuses, 4,354 undergraduate, graduate, and professional students are enrolled.

Commencement is the special occasion that provides public recognition of students' academic achievements. The transcript is the official document certifying the successful completion of specific academic requirements. The diploma is mailed after the ceremony.

The first WSU Commencement, held June 24, 1897, recognized eight students being advanced to degrees—three in engineering, one in biology, two in economics, and two in English. This followed a legislative act in 1895 empowering the college to grant

the usual academic and honorary degrees and issue diplomas.¹ With the construction of Bryan Hall in 1909, Commencement moved to the well-equipped Bryan Auditorium. Enrollment and the number of degree candidates increased over the years, and Commencement moved to Bohler Gymnasium following its construction in 1928. Following World War II and the burgeoning enrollment created by the return of students receiving veterans' benefits (G.I. Bill), Commencement was moved outdoors to Rogers Field in the football stadium (1949-1973). Because it was always possible that inclement weather would disrupt the ceremonies, it was necessary to duplicate arrangements in Bohler Gymnasium. However, only twice in those years—1954 and 1963—was it necessary to move the outdoor ceremony indoors. In 1973, with the completion of Beasley Performing Arts Coliseum, Commencement moved indoors permanently.

In 1986, the University's Commencement Committee recommended decentralizing Commencement to make the event more personal for graduating students. The WSU administration approved, and from 1986 through 1996, an All-University Commencement Assembly was held in the coliseum, and individual college ceremonies took place in the coliseum, Bohler Gymnasium, Bryan Auditorium, Compton Union Building Ballroom, and Hollingbery Fieldhouse. Beginning with the 100th Commencement in May 1996, the college ceremony times were changed to allow some to precede the All-University Assembly. In 1998, due in part to construction in Bohler, the administration approved a Commencement Committee recommendation to hold two ceremonies. Starting in 2000, a three-ceremony format (two ceremonies in the morning and one in the afternoon) was instituted. There was a historic Commencement change during the 2001-

The names of the degree recipients are called in random order as they approach the podium. Students will be viewed on big screens via video as they receive their diploma covers.

Appearance of a name in this program is presumptive evidence of graduation and graduation honors, but it must not in any sense be regarded as conclusive. Notation on the university transcript remains the official testimony of degree possession.

Names in this program include only those who have applied to graduate in May. Names are not necessarily representative of those attending the spring commencement ceremony. Names for August and December graduates appear in the fall program.

¹*Historical Sketch of the State College of Washington, 1890-1925*, by E. A. Bryan

2002 academic year. For the first time, WSU held two Commencements, one during fall semester (December 15, 2001) and the other during spring semester (May 11, 2002).

This is the University's one hundred and fourteenth spring ceremony. President Elson S. Floyd, WSU's tenth president, now presides over the ceremonies.

THE UNIVERSITY MACE

The University Mace, a traditional symbol of authority, will lead the faculty march today. The mace is carried by the chair of the Faculty Senate with an honor guard consisting of the presidents of the undergraduate and graduate and professional student associations. Michael Swan carries it today, accompanied by Derick En'Wzoh, president of the Associated Students of WSU, and Jason McConnell, president of the Graduate and Professional Student Association of WSU.

Created in 1985, the two-foot-long, nine-pound scepter is cast in silver and bronze and features a globe atop a laurel branch, wrapped in a silver ribbon and inscribed "Washington State University." According to designer and craftsman Tim Doeblner of WSU's Department of Fine Arts, "the globe represents the universality of education and the quest for knowledge. Laurel crowns were presented to academicians by the ancient Greeks."

The anvil on top of the globe is a symbol of forging and molding education, rather than forcing it upon students.

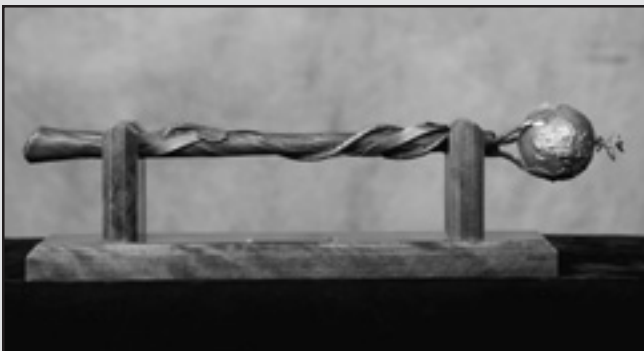

Washington State University Highlights, 2006–2010

2006

- The College of Business and Economics was renamed the College of Business by the WSU Regents. Changing the name reflects the impact of business on society and the environment at the state, national, and global levels. It also recognizes that, in 2005, the WSU College of Agricultural, Human, and Natural Resource Sciences became the academic home of the new School of Economic Sciences.
- In the 2005–2006 academic year, the WSU Cougars had a football and men's basketball "sweep" of the rival University of Washington Huskies. In fall 2005, WSU beat the UW in the annual Apple Cup football game. In the winter of 2006, the Cougars beat the Huskies in both basketball games. The last time the Cougars had such an academic year "sweep" of the Huskies was 1968–1969.
- Soon after the WSU spring 2006 commencement in May, the Compton Union Building closed for two years of renovation. It reopened in fall 2008. Many offices previously located in the CUB were housed in temporary locations across campus during the remodeling. The CUB originally opened in 1952.
- Carnegie Classification of Institutions of Higher Education ranks WSU as one of 94 public and private research institutions nationwide with very high research activity. Carnegie's recognition brings attention to WSU research and doctoral educational programs.
- Dr. Guy Palmer, a veterinary pathologist at Washington State University's College of Veterinary Medicine, was elected to membership in the National Academy of Science's Institute of Medicine (IOM). Election to this prestigious body is one of the highest honors for those in biomedical research and human health care.

2007

- Elson S. Floyd took office May 21 as the 10th president of Washington State University. Previously, he was president of the University of Missouri. He succeeded V. Lane Rawlins, who retired from the presidency, but remained on the WSU faculty and is serving as interim director of the William D. Ruckelshaus Center, a joint enterprise of WSU and the University of Washington.
- In research, a WSU team of physicists successfully completed the first experiments using the nation's premiere synchrotron X-ray facility to detect shock wave-induced changes in a crystalline material.
- WSU Regents renamed two Pullman campus buildings. Wilson Hall became Wilson-Short Hall, honoring James F. Short Jr., influential sociology professor, now emeritus. This building was first named for James Wilson, U.S. Secretary of Agriculture from 1897 to 1913. The Plant Biosciences Facility I became the Orville A. Vogel Plant Biosciences Building, named for one of WSU's great agricultural researchers.
- Work continued on major projects on campus in Pullman, including extensive renovation of the Compton Union Building (CUB) and Martin Stadium, home of WSU

Cougar football. Another project was transforming the 9-hole WSU Golf Course into WSU's Palouse Ridge Golf Club featuring a new 18-hole championship course and practice facility.

- Testing of an emergency siren and public announcement system on the Pullman campus took place. The system was created to alert and provide information to students, faculty, and staff in the event of a campus-wide emergency.
- For the first time since the 1993–1994 season, the WSU Men's Cougar basketball team, coached by Tony Bennett, made the NCAA national basketball tournament in Sacramento, California. WSU finished second in the Pac-10 Conference and had a 26-8 season record. Tony Bennett, who won numerous Coach of the Year honors, succeeded his father, Dick Bennett, who coached the Cougars for three seasons.
- During a national college football telecast on January 1, WSU's Butch the Cougar was announced as the Capital One Mascot of the Year. Butch edged Testudo, the University of Maryland mascot, in the championship round.



Biotechnology/Life Sciences Building

2008

- *Scientific American* named WSU reproductive biologist Patricia A. Hunt one of the top 50 researchers in the world. Her research shows a potential threat to human health posed by bisphenol A (BPA), a component of the polycarbonate plastics used to make food and beverage containers.
- The largest grant in WSU history—\$25 million from the Bill & Melinda Gates Foundation—will help construct a \$35 million building that is to become the centerpiece of the new WSU School for Global Animal Health.
- In April, pop music icon Elton John performed in two WSU Mom's Weekend concerts at Beasley Performing Arts Coliseum.
- Named for WSU's illustrious graduate Edward R. Murrow, the university's Murrow School of Communication became the Edward R. Murrow College of Communication on July 1. It had long been part of the College of Liberal Arts.
- The initial class of WWAMI (Washington, Wyoming, Alaska, Montana, Idaho) medical program students began classes at a new site, WSU Spokane. WSU's Pullman campus first had WWAMI students in 1972.
- The newly-renovated Compton Union Building and Martin Stadium opened for fall semester.
- Palouse Ridge Golf Club, an 18-hole championship-level golf course on the WSU campus, officially opened in August. Developed with private funding, the award-winning course is a transformation of the 9-hole WSU Golf Course.
- Washington State University received nearly \$156 million in new research grant awards during the 2007–08 fiscal year, an increase of about 16 percent from the previous year.
- Capping a challenging football season, the WSU Cougars, led by head coach Paul Wulff, defeated the Washington Huskies 16-13 in double overtime at Martin Stadium in the Apple Cup game.
- WSU's KTNW and KCTS 9 Seattle launched V-me, the first 24-hour Spanish-language channel distributed by public television stations.
- Roger O. McClellan, DVM, an expert in toxicology and human health risk analysis, is the 39th recipient of the Regents' Distinguished Alumnus Award.

- Viji Murali, vice president for information services and chief information officer, was selected as one of the "Premier 100 IT Leaders for 2009" in Computerworld magazine's December 8 issue.

2009

- In celebration of the 20th annual Festival of Contemporary Art Music at WSU, Fo-CAM's 2009 guest composer was WSU music faculty member Charles Argersinger, the festival's founding director.
- Douglas Epperson, formerly of Iowa State University, began serving as dean of the WSU College of Liberal Arts.
- WSU President Elson S. Floyd taught a graduate seminar in higher education administration this fall. During last spring's discussions on handling sharply declining state revenues, he decided to teach as he has done as president or vice president at the four other universities he has served.
- Michael D. Griswold, Regents Professor in the School of Molecular Biosciences and dean of the College of Sciences, was the ninth recipient of the WSU Eminent Faculty Award.
- Research teams at WSU were awarded more than \$15 million in U.S. Department of Agriculture grants for specialty crops such as tree fruit, wine grapes, and potatoes. They received nearly a third of the \$47.3 million awarded nationally, placing them among the top recipients.
- The WSU College of Business is outstanding, according to *The Princeton Review*, which featured the school in the 2010 edition of its book, *The Best 301 Business Schools*. And America's Best Colleges 2010 annual rankings by *U.S. News & World Report* list the WSU Writing Program among the nation's best.
- Dr. Dwight Damon, an orthodontic dentistry innovator, is the 40th Regents' Distinguished Alumnus Award honoree. An outstanding student and basketball and baseball athlete while at WSU, he is recognized internationally for developing the "Damon Bracket," a dental brace system that transformed the way orthodontists practice. He is a 1962 graduate in zoology.

2010

- Washington State University is ranked 10th among national universities by a prominent sustainability website for its developments in clean technology.
- The WSU Museum of Art, a member of the Washington Art Consortium, shared in an historic gift of Northwest art from the Safeco Insurance collection.
- WSU Pullman has the safest campus among the six public universities and colleges in the state of Washington, a report from StateUniversity.com shows.
- In the aftermath of a devastating January earthquake in Haiti, funds raised in a variety of ways by WSU students, faculty, and staff were donated in support of Haitian relief.
- Total water usage on Washington State University's Pullman campus in 2009 dropped to a level close to that of 1961, a 2010 announcement said. Reduced water consumption is attributed to a range of water conservation efforts.
- Washington State University's nationally recognized Honors College celebrated its 50th anniversary. The college is one of the oldest and most respected all-university programs for academically talented students.
- Bill Moos—WSU graduate, former Cougar football player, and former WSU Athletics administrator—was named WSU athletic director, succeeding Jim Sterk, who took the same position at San Diego State University. Moos is a former athletic director at the University of Montana and University of Oregon.
- "Ferdinand's Lane" is now the name of what was South Fairway Road on the Pullman campus. It leads from Stadium Way to Ferdinand's Ice Cream Shoppe and the WSU Creamery.
- On May 8, 2010, one of the best groups of students ever in the history of Washington State University graduated during the 114th spring commencement ceremony in Beasley Coliseum.



Victory Bell, Lewis Alumni Centre



Craig Juntunen
Founder
Chances for Children

8:30 a.m. Ceremony

Entrepreneur, philanthropist, and football player Craig Juntunen earned a bachelor's degree in political science at the University of Idaho, where he was a quarterback. Upon completion of his degree, he played professionally in the Canadian Football League. Juntunen has been inducted into the University of Idaho Hall of Fame and the Idaho Athletic Hall of Fame.

He later started his business career in Silicon Valley, where he ran a human capital company for 18 years. The company employed over 150 people and had four national locations. He sold the business in 1995 and, with his wife Kathi, started the Juntunen Foundation, a private family foundation.

In 2003 Juntunen joined the football staff at Arizona State University as director of player development and assistant to the head coach. During his three seasons with ASU his responsibility was to provoke positive change and transform the organization through interactions with the players and the staff as a success coach.

As an advocate for international adoption, Juntunen also founded Chances for Children in 2006, a public foundation dedicated to addressing the orphan epidemic in Haiti. He and his wife have adopted three children from Haiti—Amelec, Esperancia, and Quinn—an experience he wrote about in his book *Both Ends Burning: My Story of Adopting Three Children from Haiti* (Outskirts Press 2009).



Mickey S. Urdea
CEO and Chair
Tethys Bioscience Inc.

11:30 a.m. Ceremony

Mickey Urdea, co-founder, chairman, and chief executive officer of Tethys Bioscience, is a WSU alumnus who received his doctoral degree in biochemistry.

In the early 1980s, Urdea was one of the first employees at Chiron, where he directed the nucleic acids chemistry group and began the molecular diagnostics efforts. He led the development of quantitative RNA and DNA assays, including the introduction of the first HIV and HCV viral load tests. He became head of the nucleic acid diagnostics business unit at Chiron.

In 1998, he joined Bayer Diagnostics as senior vice president of nucleic acid diagnostics and acting chief scientific officer of Bayer Diagnostics. He left Bayer in 2000 and co-founded Tethys Bioscience in 2002.

A published author of more than 185 articles and book chapters, Urdea is also an inventor and has more than 100 issued and pending patents.



Lisa Cohen
Executive Director
Washington Global
Health Alliance

3:00 p.m. Ceremony

Lisa Cohen is the executive director of Washington Global Health Alliance, a coalition of the state's leading global health organizations.

Cohen's career includes 25 years in journalism as a newsroom manager for Seattle television affiliates KOMO, KING, KIRO, and KCPQ, and as a freelance documentary and special projects producer for the CBS shows *60 Minutes* and *The Early Show*. She has also taught journalism as an adjunct professor at the University of Washington, where she earned degrees in broadcast journalism and international communications.

She serves on the Washington Biotechnology and Biomedical Association Board, the Chancellor's Advisory Committee for the Seattle Central Community Colleges, and advisory boards for Global Washington, Seattle Biomed's BioQuest program, the Queensland-Washington Alliance, and Global Health Nexus, Seattle.

Cohen has also served as interim executive director for Seattle CityClub and as communication advisor for Governor Christine Gregoire during the 2004 election.

Thompson Hall



Candidates for Advanced and Professional Degrees



Names in this program include only those who have applied for a May 2010 graduation date.
Names are not necessarily representative of those attending the Spring commencement ceremony.

Candidates for Advanced Degrees

The Graduate School

The following candidates will be presented by Vice President of Research and Dean of the Graduate School Howard Grimes.

DOCTOR OF DESIGN

Meaghan K. Beever
B.S., Hillsdale College
M.A., Washington State University
Thesis: The Importance of Design's Symbol System: A Model of Cross-Modal Transformation During Design Ideation.
Major Advisor: Nancy Blossom

DOCTOR OF EDUCATION

Larry D. Bush
Rainier, Oregon
B.S., M.S., Eastern Washington University
Thesis: Special Education Teachers' Perceptions of Stress and Burnout: A Qualitative Study.
Major Advisor: Gail Furman

Fabian Castilleja
B.A., M.Ed., Eastern Washington University
Thesis: Understanding Principals' Perceptions on Hiring High Quality Teachers in Washington State: A Critical Race Perspective.
Major Advisor: Paul Pitre

Gail I. Gleason
Pullman
B.A., University of Washington
M.Ed., American Intercontinental University
Thesis: Recovering from a Natural Disaster: Change Theory and the Recovery Process of New Orleans' Recovery School District Post-Katrina.
Major Advisor: Tariq Akmal

Thomas Andrew Opstad
Port Townsend
B.S., University of Washington
M.A., Seattle University
Thesis: Superintendent Evaluation: A Review of Small-School Models.
Major Advisor: Paul Goldman

Beth Jan Smith
Kennewick
B.A., Ed.M., Washington State University
Thesis: The Impact of a New Student Introduction Program on Freshman Student Retention at a Rural, Two-Year Community College.
Major Advisor: Paul Pitre

Miguel Angel Villarreal
Othello
B.S., Weber State University
M.S., M.S., Heritage University
Thesis: Recruitment and Retention of New Latino/a Teachers: Addressing Teacher Shortages.
Major Advisor: Paul Pitre

Ismael Vivanco
Burlington
B.A., Western Washington University
M.Ed., Heritage University
Thesis: Migrant Graduation Specialists: Understanding their Role in Supporting Secondary Migrant Students.
Major Advisor: Paul Pitre

DOCTOR OF PHILOSOPHY

AGRICULTURAL ECONOMICS

Nan Yang
Beijing, China
B.A., Renmin University of China
Thesis: Quality Differentiation in Wine Markets.
Major Advisor: Jill J. McCluskey

AMERICAN STUDIES

Leola Dublin
Washington, D.C.
B.A., University of the District of Columbia
Thesis: Black Adolescent Girls: Toward a Theoretical Framework.
Major Advisor: Pamela Bettis

Ayano Ginoza
Nago-City, Okinawa
B.A., M.A., University of the Ryukyus
M.A., University of Nevada, Reno
Thesis: Interdependencies of the U.S. and Japanese Empires: Militarism, Tourism, and Politics of Indigeneities in Okinawa.
Major Advisor: Noël Sturgeon

Melissa Lee Hussain
Portland, Oregon
B.A., Northwest Nazarene University
M.A., Washington State University
Thesis: Women, Development, Empire: The Other(ed) Margins in American Studies.
Major Advisor: Victor Villanueva Jr.

Margo Tamez
El Calaboz Rancheria, San Pedro de Carricitos, Texas
B.A., B.A., University of Texas-Austin
M.F.A., Arizona State University
Thesis: Returning Lipan Apache Women's Laws, Lands, and Strength in El Calaboz Rancheria, Texas-Mexico Border.
Major Advisor: Linda Heindenreich

Allyson Arbury Wolf
Thousand Oaks, California
B.A., University of California, Davis
M.A., California State University, Fullerton
Thesis: Dressing Wounds and Healing Justice: A Journey of Individual and National Transformation.
Major Advisor: Rich King

ANIMAL SCIENCES

Birpal S. Buttar
Moga, Punjab, India
B.V.Sc., M.V.M., Punjab Agricultural University
Thesis: Effect of Thermal and Ensilation Treatments on Viability of Taenia Hydatigena Eggs.
Major Advisors: Mark L. Nelson and Jan R. Busboom

ANTHROPOLOGY

Kerensa L. Allison
Oroville
B.S., M.S., Eastern Washington University
Thesis: Manioc Mothers: Subsistence Stability and the Influence of Tourism Among the Napo Kichwas in the Ecuadorian Amazon.
Major Advisor: John Bodley

Shane J. Macfarlan
Levittown, Pennsylvania
B.A., University of Pittsburgh
M.A., Texas Tech University
Thesis: The Logic of Labor Exchange in a Dominican Village: Competitive Altruism, Biologic Markets, and the Nexus of Male Social Relationships.
Major Advisor: Robert Quinlan

Karisa Lynn Terry
LaGrande, Oregon
B.A., Southern Oregon University
M.A., Texas A&M University
Thesis: Extreme Measures: Upper Paleolithic Raw Material Provisioning Strategies and the Settlement of the Transbaikal Region, Siberia.
Major Advisor: Robert Ackerman

Troy M. Wilson
Colfax
B.A., Carroll College
M.A., Washington State University
Thesis: Confronting Scale in Food Culture: An Ethnography of Changing Food Configurations In and Out of the Columbia Basin.
Major Advisor: John H. Bodley

BIOCHEMISTRY

Charles Lawrence Larson
Tacoma
B.A., Whitman College
Thesis: Characterization of *Campylobacter jejuni* Host Cell Responses and Dissection of Sibronectin Binding Proteins.
Major Advisor: Michael Konkel

Aaron Kyle Livingston
Cheyenne, Wyoming
B.S., Black Hills State University
Thesis: Redefining Cyclic Electron Flow Around Photosystem I (CEF1): The Induction, Pathway, and Role of CEF1 in C3 Plants.
Major Advisor: David Kramer

BOTANY

Paul Antoni Rabie
Saint Paul, Minnesota
B.A., Hampshire College
M.S., University of Minnesota
Thesis: Demography and Growth of Two Introduced Bromus Species.
Major Advisor: Alan Black

Qiumin Tan
Zhuhai, China
B.S., Fudan University
Thesis: Understanding the Physiological Importance of Amino Acid Transport in Legumes.
Major Advisor: Mechthild Tegeder

BUSINESS ADMINISTRATION

Kamile Asli Basoglu
Ankara, Turkey
B.A., Bilkent University
M.A., University of Virginia
Thesis: Technology Mediated Interruptions: Examination of Task Switching and Effects on Task Performance.
Major Advisors: Mark Fuller and Joe Valacich

Kivircim Dogerlioglu Demir
Izmir, Turkey
B.S., Middle East Technical University
M.B.A., California State University-Sacramento
Thesis: The Effect of Value Network Integration on Evaluations, Purchase Intentions and Choice of Modern, Classic and Retro Brands.
Major Advisor: Patriya Tansuhaj

Hongyan Fang
Hangzhou, Zhejiang, China
B.A., Zhejiang University
M.S., Shanghai Institute of Foreign Trade
Thesis: Managerial Compensation, Insider Trading.
Major Advisor: David A. Whidbee

Jeffrey P. Radighieri
Paris, Texas
B.B.A., Texas A&M University
M.B.A., University of Montana
Thesis: Feedback Effects in Ingredient Branded Offerings.
Major Advisor: Jean L. Johnson

Li Tan
Beijing, China
B.S., M.S., Beijing Polytechnic University
Thesis: Asymptotic Study of the Change-Point MLE Under Smooth Change and Its Applications.
Major Advisor: Stergios B. Fotopoulos

Weicheng Wang
Suzhou, China
B.A., M.S., Nanjing University
Thesis: Venture Capital and Initial Public Offerings.
Major Advisor: John R. Nofsinger

Dandan Wu
Beijing, China
B.Econ., Beijing University of Aeronautics and Astronautics
Thesis: Two Essays on Stock Volatility and Ownership by Insiders and Institutional Investors.
Major Advisor: David A. Whidbee

Chengping Zhang
Hefei, Anhui, China
B.Sc., Chang Chun Institute of Optics and Fine Mechanics
M.E., Beijing Institute of Technology
M.S., Washington State University
Thesis: Time-Varying Performance of US-Based International Mutual Funds.
Major Advisor: Harry J. Turtle

CHEMICAL ENGINEERING

Mohammed Abdul Alim Dewan
Sylhet, Bangladesh
B.Sc., M.Sc., Bangladesh University of Engineering and Technology
Thesis: Developing Microbial Fuel Cells for Powering Remote Sensors.
Major Advisor: Haluk Beyenal

CHEMISTRY

Jenifer Claire Braley Shafer
Colorado Springs, Colorado
B.S., Colorado State University
Thesis: Presenting Separations Technology to Manage Past and Future Spent Nuclear Fuel.
Major Advisor: Kenneth L. Nash

Kimberly Kaplan
Tucson, Arizona
B.S., Northern Arizona University
Thesis: Metabolomics by Ion Mobility-Mass Spectrometry as Applied to Biological System Investigations.
Major Advisor: Herbert H. Hill

Maria Rebecca Kriz
Colorado Springs, Colorado
B.S., University of Northern Colorado
Thesis: Studies of Lanthanide Interactions with Alpha-Hydroxyisobutyric Acid in Water-Dioxane Media.
Major Advisor: Kenneth L. Nash

Thomas Charles Shehee
Butler, Georgia
B.S., Georgia Southwestern College
M.S., Auburn University
Thesis: The Americium/Lanthanide Separation Conundrum: Selective Oxidation or Soft Donor Complexants.
Major Advisor: Kenneth L. Nash

CIVIL ENGINEERING

Maria Obiminda L. Cambaliza
Marikina City, Metro Manila, Philippines
B.S., M.S., University of the Philippines
Thesis: Measurement of Ecosystem-Atmosphere Exchange of d13C-CO2 in a Forest Using Fourier Transform Infrared Spectroscopy (FTIR) and Disjunct Eddy Covariance (DEC).
Major Advisor: George Mount

Gonzalo Andres Montalva Iquique, Chile
Ing., M.Sc., Pontificia Universidad Catolica de Chile
Thesis: Stochastic Site Response.
Major Advisor: Adrian Rodriguez-Marek

Elena Spinei

Chisinau, Moldova
Diploma, State University of Moldova
M.S., University of Idaho
Thesis: MAX-DOAS and Direct Sun Measurements of Trace Gases in the Atmosphere.
Major Advisor: George Mount

COMMUNICATION**Francis Dalisay**

Dededo, Guam
B.A., University of Guam
M.A., Washington State University
Thesis: Information Use, Attitude Formation, and Opinion Expression Concerning the U.S. Military Buildup on Guam: The Effects of Colonial Debt, Pro-Local Stances, and Conflict Avoidance.
Major Advisor: Alexis Tan

Erin Gallagher

Pullman
B.A., Midway College
M.A., Washington State University
Thesis: Veteran Employee Uncertainty and Information Seeking About New Employees.
Major Advisor: Patricia M. Sias

Matthew James Kushin

Reston, Virginia
B.S., Virginia Polytechnic Institute and State University
M.A., University of Miami
Thesis: Intermedia Agenda Setting Between Twitter and the *New York Times*.
Major Advisor: E. Lincoln James

Yunying Zhang

Xi'an, China
B.A., Xi'an Foreign Languages University
M.A., Washington State University
Thesis: Stereotype Change: Chinese vs. Americans.
Major Advisor: Alexis Tan

COMPUTER SCIENCE**Nina Marie Peterson**

Lewiston, Idaho
B.S., B.S., Lewis-Clark State College
M.S., Washington State University
Thesis: Adaptive Context Modeling and Situation Awareness of Wireless Sensor Networks.
Major Advisor: Behrooz Shirazi

CRIMINAL JUSTICE**Denise Louise Mowder**

B.A., University of Colorado at Denver
J.D., Willamette University
M.A., Washington State University
Thesis: "Hidden Victims": The Effects of U.S. Immigration Policy on the Plight of Undocumented Immigrant Battered Latinas.
Major Advisor: Faith Lutze

Jeffrey William Rosky

Piscataway, New Jersey
B.A., Rutgers University, New Brunswick Campus
M.S., University of Colorado
Thesis: Examining the Relationship Between Risk, Protection, Self-Control, and Resilience.
Major Advisor: Leana Allen Bouffard

Kevin Andrew Wright

Fairport, New York
B.S., Towson University
M.A., Washington State University
Thesis: The Importance of Ecological Context for Correctional Treatment Programs.
Major Advisor: Faith Lutze

CROP SCIENCE**Sindhu Gopalkrishnan Nair**

Mumbai, India
B.Sc., M.Sc., University of Mumbai
Thesis: Causes, Characteristics and Significance of Barley Grain Hardness in Food Quality.
Major Advisor: Byung-Kee Baik

ECONOMICS**Scott Goates**

Lethbridge, Alberta, Canada
B.A., Brigham Young University
Thesis: Issues in Health Economics: Prevention, Measurement and Fraud.
Major Advisor: Robert Rosenman

Mark Andrew Holmgren

Sandy, Utah
B.S., M.S., Utah State University
Thesis: Alleviating Bias in Markets: Three Essays in Estimating by Groups.
Major Advisor: Vicki McCracken

Kevin Patrick Mongeon

Iroquois Falls, Ontario, Canada
B.Ed., Lakehead University
M.B.A., University of Windsor
Thesis: Essays in Sports Economics.
Major Advisor: Jill McCluskey

Evgeniy V. Perevodchikov

Tomsk, Russia
B.S., Tomsk State University
M.S., M.S., University of Idaho
Thesis: Essays on Economics of Invasive Species Outbreaks and Spatial Information Theoretic Estimation.
Major Advisor: Thomas Marsh

EDUCATION**Filipina B. Bacarro**

Santa Clara, California
B.A., San Jose State University
Thesis: The Influence of Psychological Separation and Attachment on the Career Development of Filipino Americans.
Major Advisor: A. Timothy Church

Janet M. Bogle

Edwall
B.A., Eastern Washington University
Ed.M., Washington State University
Thesis: Listening to Lead: An Autoethnographic Study of Being a Teacher Ally for LGBTQ Students.
Major Advisor: Gordon Gates

Birgitte Gade Brander

Reerslev, Denmark
B.A., Copenhagen Business School
M.A., Washington State University
Thesis: Enactments of Culturally Responsive Teaching in Schools and Classrooms: A Case Study.
Major Advisor: Paula Groves Price

Danielle Linet Clark

Spokane
B.A., M.Ed., Eastern Washington University
Thesis: Quantifying Quality of Child Care: Supporting Latino Providers and Young Children in Washington State.
Major Advisor: Susan Rae Banks-Joseph

Janine Julianna Darragh

Franklin, Ohio
B.S., M.Ed., Ohio University
Thesis: Exploring the Attitudinal Effects of Reading Young Adult Literature that Portrays People with Disabilities.
Major Advisor: Jane Kelley

Debbie L. Dougan

Springfield, Missouri
B.A., Eastern Washington University
M.A., Central Missouri State University
Thesis: Can You See the Beauty? Nonviolent Communication as Counter Narrative in the Lives of Former Prisoners.
Major Advisor: Leslie Hall

Dane Christian Joseph
Port of Spain, Trinidad and Tobago
B.A., Concordia University Wisconsin
M.A., Washington State University
Thesis: Impact of Method for Varying the Location of Correct Answers and Student Ability in Multiple Choice Tests.
Major Advisor: Michael Trevisan

William Patrick MacLean
Portland, Oregon
B.S., Western Oregon University
M.Ed., College of Idaho
Thesis: Exploring the Perceptions of Under-Represented Educational Leadership Faculty While Engaged in an Annual Conference: A Phenomenological Inquiry.
Major Advisor: Forrest Parkay

Paul D. Mencke
Spokane
B.A., B.A., M.B.A., Washington State University
Thesis: Responding to Critical Pedagogy: Marginalized Students and the College Classroom.
Major Advisor: Dawn Shinenew

Xyanthe Nicole Neider
LaConner
B.A., M.A., Washington State University
Thesis: "When You Come Here, It Is Still Like It Is Their Space": Exploring the Experiences of Students of Middle Eastern Heritages in the Post-9/11 U.S. Higher Education Socio-Political Context.
Major Advisor: Pam Bettis

Cara Lynne Preuss
Mead
B.A., M.A., Washington State University
Thesis: Licensed and Learning: Mexican-American Family Child Care Providers' Learning Goals and Opportunities Within the Pathways Program.
Major Advisor: Joy Egbert

Jennifer Lynn Robinson
Kenosha, Wisconsin
B.S., Washington State University
M.A., Ohio University
Thesis: English Language Learners' Motivation for Reading Engagement.
Major Advisor: Mary Roe

ELECTRICAL AND COMPUTER ENGINEERING

Yanqiu Wang
B.E., M.E., Tianjin University
Thesis: Numerical Studies of the SSA and SSA+ for Scattering from Randomly-Rough Surfaces.
Major Advisor: Shira L. Broschat

ENGINEERING SCIENCE

Kereilemang Khanah
Mokwena

Gaborone, Botswana
B.S., University of Botswana
M.S., Katholieke Universiteit Leuven
Thesis: Barrier Properties of Ethylene Vinyl Alcohol Films in Thermal Processing.
Major Advisor: Juming Tang

Gopal Tiwari
B.Tech., Chandra Shekhar Azad University of Agriculture and Technology
M.Tech., Indian Institute of Technology, Kharagpur
Thesis: Evaluation of Heating Uniformity of Dry and Fresh Food Product Under Radio Frequency Heating.
Major Advisor: Juming Tang

Venkata Kumar Vaddella
Ananthapur, Andhra Pradesh, India
B.Tech., Sri Venkateswara University
M.E., Gulbarga University
Thesis: Ammonia Emission Management and Modeling from Dairy Manure Storages.
Major Advisor: Pius Ndegwa

ENGLISH

Andrea Campbell
Mercer Island
B.A., University of Redlands
M.A., Washington State University
Thesis: Reading Beyond a Universal Nature: Women of Color Writers and Environmental Literature.
Major Advisor: T.V. Reed

Michelle Alexander
Fankhauser
Seattle
B.A., University of Washington
M.B.A., City University
M.A., University of Idaho
Thesis: Booked: "Womanhood is Too Tightly Bound to Give Me Scope."
Major Advisor: Augusta Rohrbach

James A. Haendiges
Whittier, California
B.A., California State University, Long Beach
M.A., Washington State University
Thesis: Mobility and the Digital Page.
Major Advisor: Barbara Monroe

Kristine E. Kellejian
San Mateo, California
B.A., Sonoma State University
M.A., California State University at Sonoma
Thesis: Digital Commentaries: DVDs, Digital Rhetorics, and Critical Reflection.
Major Advisor: Victor Villanueva Jr.

Andrew D. McCarthy
Plover, Wisconsin
B.A., University of Wisconsin-Stevens Point
M.A., Washington State University
Thesis: Mourning Men in Early English Drama.
Major Advisor: William Hamlin

Julie Christina Meloni
San Jose, California
B.A., Mary Baldwin College
B.S., M.A., San Jose State University
Thesis: Curate, Create, and Play: Pathways into Hypermediated Literary Scholarship.
Major Advisor: Augusta Rohrbach

Hanzhou Pang
Zixing, China
M.F.A., Eastern Washington University
M.A., Washington State University
M.A., Xián Foreign Languages Institute
Thesis: Visual Mao Zedong: Ideological Ideals and Rhetorical Ordeals.
Major Advisor: Robert Eddy

Jerry Lamar Petersen
Salt Lake City, Utah
B.A., M.A., Washington State University
Thesis: Praise, Blame, and Oracle: The Master Tropes of Political Economy.
Major Advisor: Victor Villanueva Jr.

Gregory Phillips
B.A., Bard College
M.F.A., Hamline University
Thesis: Rhetoric of Love: A Will to Push Back.
Major Advisor: Victor Villanueva Jr.

Han Peng Quek
Singapore
B.A., B.A., M.A., University of Nevada, Las Vegas
Thesis: Always Already Transnational: Recasting Chinese American Literature Rereading Exclusion Era Texts.
Major Advisor: Donna Campbell

Shelly Richardson

Austin, Texas
B.S., Indiana State
University
J.D., Lewis and Clark
College and Law School
M.A., Washington State
University
Thesis: From the Invisible
Hand to CEO-Speak:
Enron and the Rhetoric of
Corporate Collapse.
Major Advisor: Victor
Villanueva Jr.

Christopher Jonas Ritter
Eagle, Idaho
B.A., M.A., University of
Idaho
Thesis: Why the Humans
are White: Fantasy,
Modernity, and the
Rhetorics of Racism in
World of Warcraft.
Major Advisor: Victor
Villanueva Jr.

**ENVIRONMENTAL AND
NATURAL RESOURCE
SCIENCES**

Tamara Lee Johnstone-Yellin
Villanova, Pennsylvania
B.S., University of Puget
Sound
M.S., Washington State
University
Thesis: The Effects of
Resource Availability on
the Birth Sex Ratios of
Herbivores.
Major Advisor: Lisa Snipley

Benjamin Thomas Maletzke
Mountain, Wisconsin
B.S., Northland College
M.S., Washington State
University
Thesis: Effects of
Hunting on Cougar
Spatial Organization:
Estimating Densities
and Cougar Habitat Use
Thresholds in Response to
Human Development in
Washington.
Major Advisor: Robert
Wielgus

Travis Brent Paveglio

Battle Ground
B.A., M.A., Washington
State University
Thesis: Wildfire
Management in the
Wildland Urban Interface:
Alternatives to Evacuation,
Social Diversity and Media
Influences.
Major Advisor: Matthew S.
Carroll

FOOD SCIENCE

Nicole Lynn Umiker
Lewiston, Idaho
B.S., B.S., University of
Idaho
Thesis: Detection and
Control of Dekkera
Bruxellensis growth in
wine.
Major Advisor: Charles
Edwards

**GENETICS AND CELL
BIOLOGY**

Tom Drader
Moses Lake
B.S., Washington State
University
Thesis: Cloning of the
Seeding Spot Blotch
Resistance Gene Rcs5.
Major Advisor: Andris
Kleinhofs

GEOLOGY

Richard M. Gaschnig
Stratford, New Jersey
B.S., University of
Delaware
M.S., University of North
Carolina at Chapel Hill
Thesis: Geochronology
and Petrogenesis of the
Idaho Batholith and
Implications for Basement
Architecture in the
Northern Rockies.
Major Advisor: Jeff
Vervoort

HISTORY

Timo C. Allan
Fairbanks, Alaska
B.A., B.A., M.A., University
of Alaska Fairbanks
Thesis: Locked Up!: A
History of Resistance to
National Parks in Alaska.
Major Advisor: Orlan
Svingen

Jon Scott Middaugh
Downey, California
B.A., California State
University, Chico
M.A., Washington State
University
Thesis: Transnational
Cultural Market:
A Concept for
Understanding Cultural
Transmission Across the
Mexico-United States
Border, 1920-1946.
Major Advisor: John Kicza

Birgit Schneider
Leipzig, Germany
Magister, University of
Leipzig
Thesis: From Soldiers
to Citizens: The Civil
Reintegration of
Demobilized Soldiers of
the German Wehrmacht
and the Imperial Japanese
Army after Unconditional
Surrender in 1945.
Major Advisor: Raymond
Sun

**INDIVIDUAL
INTERDISCIPLINARY**

Hayk Khachatryan
Yerevan, Armenia
Diplom, Armenian
Agricultural Academy
M.A., Washington State
University
Thesis: Demand
for Biofuels,
Proenvironmental
Consumer Behavior,
and Incentives for Fuel
Efficient Vehicles.
Major Advisor: Kenneth
Casavant

MATERIALS SCIENCE

Feng Chen
Liaoyang, Liaoning, China
B.S., Dalian University of
Technology
Thesis: Investigation of
Soy Protein Bioplastic
Blends Prepared by
Simultaneous SP
Plastication and Mixing.
Major Advisor: Jinwen
Zhang

Sean Proctor McNeil
Bremerton
B.S., Gonzaga University
Thesis: Position Studies of
Meissner Effect Funneling.
Major Advisor: K.G. Lynn

MATHEMATICS

Andrei Kouznetsov
Novosibirsk, Russia
B.S., M.S., Novosibirsk
State University
Thesis: Complex Averages
of Particle Quantities and
Equations of Balance.
Major Advisor: A.
Panchenko

Pengyu Liu
Huangshi, China
B.E., Zhejiang University
M.S., University of
Maryland
M.S., Washington State
University
Thesis: Maximum
Likelihood Estimation of
an Unknown Change-
Point in the Parameters of
a Multivariate Gaussian
Series with Applications
to Environmental
Monitoring.
Major Advisor: V. Krishna
Jandhyala

Nathan Thomas Moyer
Spokane
B.S., Whitworth University
M.S., Washington State
University
Thesis: A Knapsack-type
Cryptographic System
using Algebraic Number
Rings.
Major Advisor: William
Webb

Yannan Sun

Shenyang, China
B.S., University of Science and Technology of China
M.S., Washington State University
Thesis: External Dependence of Multivariate Distributions and Applications.
Major Advisor: Haijun Li

MECHANICAL ENGINEERING

Alankar Alankar

Haridwar, Uttaranchal, India
B.S., University of Roorkee
M.S., University of British Columbia
Thesis: Development of a 3D Microstructure Sensitive Crystal Plasticity Model for Aluminum.
Major Advisor: David P. Field

Mohsen Asle Zaeem

Karaj, Iran
B.Sc., M.Sc., Shiraz University
Thesis: Finite Element Method for Conserved Phase Field Models: Solid State Phase Transformations.
Major Advisor: Sinisa Mesarovic

Hamzeh Khalid Bardaweel
Pullman

B.A., University of Jordan
M.S., Washington State University
Thesis: Characterization and Modeling of a MEMS-based Resonant Micro Heat Engine.
Major Advisor: C. Richards

Jagan Mohan Padbidri

Hyderabad, India
B.Tech., Jawaharlal Nehru Technological University
M.S., Washington State University
Thesis: A Network-Cell Bases Framework for Multiscale Analysis of Granular Materials.
Major Advisor: Sinisa Mesarovic

MOLECULAR PLANT SCIENCES

Derick Augustin Jiwan
B.S., M.S., Maharaja Sayajirao University of Baroda
Thesis: Powdery Mildew Resistance in Rosaceae.
Major Advisor: Dorrie Main

Phanikanth Venkata Turlapati

Hyderabad, Andhra Pradesh, India
B.Sc., Acharya Ng Ranga Agricultural University
M.S., Southwest Missouri State University
Thesis: Towards Understanding the Role of Laccases in *Arabidopsis thaliana* and a C-C Coupling Enzyme in *Tellima grandiflora*.
Major Advisor: Norman G. Lewis

Sarah Marie Weeda

B.S., Calvin College
Thesis: Studies on Modulation of Potato Tuber Protein During Tuber Development, Sprouting and Long-Term Storage.
Major Advisor: N. Richard Knowles

Yi Zhang

Xingtai, China
B.S., Hebei University
M.S., Graduate School of the Chinese Academy of Sciences
Thesis: Characterization of the Plastidial Serine Hydroxymethyltransferase from *Arabidopsis thaliana*.
Major Advisor: Sanja Roje

NEUROSCIENCE

Rebecca Anne Darling

Portland, Oregon
B.S., Washington State University
Thesis: The Effect of FFA on Neural Tissue and Feeding Behavior.
Major Advisor: Sue Ritter

Fan Liao

Neijiang, Sichuan, China
B.S., M.S., Beijing Normal University
Thesis: Cortical Involvement of GHRH-GHRHR in Sleep Regulation.
Major Advisor: James M. Krueger

Huan Zhao

Hefei, Anhui, China
B.S., University of Science and Technology of China
Thesis: Expression and Function of TRP Channels in Vagal Afferent Neurons.
Major Advisor: Steve Simasko

NURSING

Vicki Ann Aaberg

Kent
B.S.N., Eastern Washington University
M.Nurs., Seattle Pacific University
Thesis: Implicit Attitudes of Nurse Educators Toward Individuals with Disabilities.
Major Advisor: Anne Hirsch

Barbara Bittner Richardson

Liberty Lake
B.S.N., University of Colorado at Denver
M.S.N., University of Washington
Thesis: Alleviating Chronic Sleep Debt in Early Adolescence: Can a School Based Intervention Make a Difference?
Major Advisor: Ruth Bindler

PHARMACOLOGY AND TOXICOLOGY

Alene T. McCoy

Pullman
B.S., Washington State University
Thesis: Pharmacokinetic and Pharmacodynamic Characterization of Angiotensin IV Analogs with Therapeutic Potential for Cancer and Dementia.
Major Advisor: Joseph Harding

PHYSICS

Sharon Rose George

Secunderabad, Andhra Pradesh, India
B.Sc., M.Sc., Osmania University
Thesis: Interaction of 157-nm Laser with Wide Band-gap Materials.
Major Advisor: J.T. Dickinson

Jon La Follett

Molalla, Oregon
B.S., B.S., Oregon State University
M.S., Washington State University
Thesis: Boundary Effects on the Scattering by Elastic Objects.
Major Advisor: Philip Marston

Jedidiah Lee Serven

Walla Walla
B.S., Washington State University
Thesis: Individual Elemental Abundances in Elliptical Galaxies.
Major Advisor: Greg Worthey

PLANT PATHOLOGY

Grant J. Poole

Mansfield
B.S., M.S., Washington State University
Thesis: Identification of Molecular Markers for Resistance to Fusarium Crown Rot in Wheat and a Survey of Fusarium Pseudograminearum and *F. Culmorum* in the Pacific Northwest of the U.S.
Major Advisor: Timothy Paulitz

POLITICAL SCIENCE

Robbin Brent Mellen Jr.

Rancho Cordova, California
B.A., University of California, Los Angeles
M.A., Washington State University
Thesis: Presidential Campaign Appearances in Midterm U.S. House Elections 1982-2006.
Major Advisor: Travis N. Ridout

PSYCHOLOGY

Allison Lucile Matthews
Idaho Falls, Idaho
B.S., Colorado State
University
M.S., Washington State
University
Thesis: Attraction Effects
Under Hot and Cold
Loads.
Major Advisor: Paul
Whitney

Paul Steven Mattson
Tulsa, Oklahoma
B.A., University of Kansas
M.S., Washington State
University
Thesis: Increased Event
Frequency Increases
Binding Strength Among
Feature Codes.
Major Advisor: Lisa
Fournier

Sterling M. McPherson
West Richland
B.A., B.A., Whitworth
University
M.S., Washington State
University
Thesis: Finite Growth
Mixture Modeling of
Biomarkers for Chronic
Kidney Disease and Their
Impact on a Two-Part
(Semicontinuous) Growth
Model of Coronary Artery
Calcification: The Spokane
Heart Study.
Major Advisor: Craig Parks

Heather Lynn Swanson
West Bend, Iowa
B.S., Iowa State University
of Science and Technology
M.S., Washington State
University
Thesis: Attachment
Security: The Role of
Infant, Maternal, and
Contextual Factors.
Major Advisor: Maria
Gartstein

SOCIOLOGY

Justin Allen Berg
Clovis, California
B.A., Whitman College
M.A., Washington State
University
Thesis: Attitudes
Toward Immigrants and
Immigration Policy.
Major Advisor: Thomas
Rotolo

Lyssa Luise Thaden
Miles City, Montana
B.S., Rocky Mountain
College
M.A., Gonzaga University
Thesis: An Integrated
Approach to Capital
Effects: An Analysis of
College-Going for the
Class of 2004.
Major Advisor: Monica
Johnson

Miyuki Vamadevan Arimoto
Osaka, Japan
B.Law, M.Law, Kwansei
Gakuin University
Thesis: Peer Influence and
Adolescent Substance Use:
A Social Network Analysis.
Major Advisor: Steven R.
Burkett

VETERINARY SCIENCE

Joseph Agnes
Williston, North Dakota
B.S., North Dakota State
University
Thesis: Genomic and
Proteomic Differences
Among Strains of
Anaplasma Marginale
Differing in Transmission
Efficiency Phenotype.
Major Advisor: Guy H.
Palmer

Katherine Gailbreath
Boise, Idaho
B.A., Evergreen State
College
D.V.M., Washington State
University
Thesis: Ovine Herpesvirus
2 Infection and the
Immune Response in
American Bison.
Major Advisor: Hong Li

Sushan Han
Boise, Idaho
B.S., University of Idaho
D.V.M., Washington State
University
Thesis: Antigen-
Specific CD4+ T Cells in
Anaplasma Marginale
Infection of Calves.
Major Advisor: Wendy C.
Brown

Seth P. Harris
Tempe, Arizona
B.S., University of Arizona
D.V.M., Colorado State
University
Thesis: Deciphering the
MHC Class-I Unrestricted
Immune Response to
Rhodococcus equi.
Major Advisor: Stephen
Hines

Danielle Darracq Nelson
Sacramento, California
B.A., Stanford University
D.V.M., Washington State
University
Thesis: Pathogenesis
of Vasculitis in Bison
With Sheep-Associated
Malignant Catarrhal Fever.
Major Advisor: J. Lindsay
Oaks

Veerasak Punyapornwithaya
Chaing Mai, Thailand
D.V.M., Kasetsart
University
M.S., Chulalongkorn
University
Thesis: Molecular
Epidemiology of
Mycoplasma Mastitis
Outbreaks.
Major Advisor: Larry Fox

Solomon Stephen Ramabu
Radisele, Botswana
B.V.M., University of
Edinburgh
M.V.Sc., Massey University
Thesis: Identification
of *Anaplasma Marginale*
Proteins Specifically
Up-Regulated During
Infection of the Tick
Vector.
Major Advisor: Guy H.
Palmer

Sudarvili Shanthalingam
Colombo, Sri Lanka
B.V.Sc., University of
Peradeniya
Thesis: Mannheimia
Haemolytica Luekotoxin:
Host Cell Receptor
Interactions.
Major Advisor:
Subramaniam Srikumaran

ZOOLOGY

Barbara Lee Banbury
B.S., University of Kansas
M.S., University of
Missouri-Rolla
Thesis: Patterns
of Evolutionary
Diversification through
Lineages, Morphology and
Mechanics.
Major Advisor: Michael
Alfaro

Michelle Beck
Lexington, North Carolina
B.S., Appalachian State
University
M.S., Auburn University
Thesis: The Influence
on Ecological and Social
Factors on Reproductive
Decisions in Prothonotary
Warblers.
Major Advisor: Hubert
Schwabl

Jonathan Michael Eastman
Cedar Falls, Iowa
B.S., M.S., University of
Northern Iowa
Thesis: On the Role of
Historical Constraint
in Divergence and
Adaption: An Emphasis on
Salamander Evolution.
Major Advisor: Andrew
Storfer

Marisa Olson King
Ashland, Oregon
B.S., University of
California, Santa Barbara
Thesis: Avian Immunity:
A Search for the Altricial
Paradigm.
Major Advisor: Hubert
Schwabl

Willow Rosella Lindsay
Troy, Montana
B.S., University of
Montana
Thesis: From Plumage
to Promiscuity: The
Influence of Hormones
on Reproductive Behavior
and Morphology of the
Red-backed Fairy-wren
(*Malurus melanocephalus*).
Major Advisor: Hubert
Schwabl

Robert Elbert Weaver
Ellensburg
B.Sc., M.Sc., Central
Washington University
Thesis: Chemosensory
and Behavioral Ecology of
Dipsadine Snakes.
Major Advisor: Kenneth V.
Kardong

Master's Degree

The following candidates will be presented by Vice President of Research and Dean of the Graduate School Howard Grimes.

MASTER OF SCIENCE IN AGRICULTURE

Donovan Mitchell Hellinger
B.S., University of Idaho

Zak A. Kennedy
Mead
B.A., Washington State University

Travis Carey Parsons
Garden City, Kansas
B.S., Kansas State University

Angela Senter
Palouse
B.S., Washington State University

MASTER OF SCIENCE IN ANIMAL SCIENCES

Tracy E. Quirk
Longview
B.S., Western Washington University

MASTER OF SCIENCE IN ARCHITECTURE

Patrick McCord
Deer Park
B.S., University of Oklahoma

MASTER OF SCIENCE IN BIOLOGICAL AND AGRICULTURAL ENGINEERING

Luis Bastarrachea
Mexico City, Mexico
B.S., Instituto Tecnológico y de Estudios Superiores-Monterrey

Shi-Shen Liaw
Taipei, Taiwan
B.S., National Pingtung University of Science and Technology

Tamara L. Mobbs
Pullman
B.S., Washington State University

Pallavi Ramkrishna Mohekar
Mumbai, Maharashtra, India
B.Tech., University of Mumbai

Xiaochen Yu
Wuhan, Hubei, China
B.S., Huazhong University of Science and Technology

Yubin Zheng
Leshan, Sichuan, China
B.S., Huazhong University of Science and Technology

MASTER OF SCIENCE IN BOTANY

Bryan Carlson
Northport
B.S., University of Alaska Fairbanks

Sarah J. Jacobs
Clarksville, Arkansas
B.S., University of Arkansas

BreAnne M. Nott
Hudson, Illinois
B.S., Eastern Illinois University

MASTER OF SCIENCE IN CHEMICAL ENGINEERING

Brian P. Esparza
Kennewick
B.S., Washington State University

Sarah Jean Haarsma
Portland, Oregon
B.S., Oregon State University

Alana Riste
Sitka, Alaska
B.S., Washington State University

MASTER OF SCIENCE IN CHEMISTRY

Chad R. Weisbrod
Stevens Point, Wisconsin
B.S., University of Wisconsin-Stevens Point

Natalia Leonidovna Zakharova
B.S., University of Washington

MASTER OF SCIENCE IN CIVIL ENGINEERING

Fred James Barker
Spokane Valley
B.S., Washington State University

Yang Cao
Harbin, China
B.S., Beijing Forestry University

Haitham Mohamed Mahmoud Mousad Dawood
Mansoura, Egypt
B.S., Mansoura University

Jonathan Jay Erlenmeyer
Moses Lake
B.A., Whitworth University

Craig Abram Jordan
Chehalis
B.S., Washington State University

Xiaojun Li
Liaocheng, China
B.E., Shandong University

Marissa C. Merker
Poulsbo
B.A., B.S., Washington State University

Shawn Mark Nolph
Wenatchee
B.S., B.S., Washington State University

David Anthony Street
Bothell
B.S., B.A., Washington State University

Thiyagarajah Sutharsan
Point Pedro, Sri Lanka
B.Sc.Eng., University of Peradeniya

Joshua Van Wie
Pullman
B.S., Washington State University

Timothy P. Vaughan
Haines, Oregon
B.S., Linfield College

Brian John Walkenhauer
Yakima
B.S., Washington State University

MASTER OF SCIENCE IN COMPUTER ENGINEERING

Kylan Thomas Robinson
Pullman
B.S., Washington State University

MASTER OF SCIENCE IN COMPUTER SCIENCE

Gaurav Ramesh Kulkarni
Solapur, Maharashtra, India
B.E., Vishwakarma Institute of Technology

James Kusznir
Pullman
B.S., Evergreen State College
Wendy M. Maiden
Pasco
B.S., Bob Jones University

Adam Jeffery McDonald
Longview
B.S., Washington State University

Juston George Morgan
Clarkston
B.S., Washington State University

Michael Persons
Washougal
B.S., University of Portland

Archana Raju
Chennai, Tamil Nadu, India
B.E., Sathyabama Institute of Science and Technology

Kavya Ravinarayanan
Chennai, Tamil Nadu, India
B.Tech., Anna University

Joseph Edward Sturtevant
Vancouver
B.S., Washington State University

James Van Boxtel
Vancouver
B.S., Washington State University

MASTER OF SCIENCE IN CROP SCIENCE

Jamin A. Smithger
Monroe
B.S., Washington State University

Randall E. Stevens
Spokane
B.S., Washington State University

Dustin T. Walsh
Colbert
B.S., Washington State University

**MASTER OF SCIENCE IN
ELECTRICAL
ENGINEERING**

Jason C. Fuller
Richland
B.S., University of
Washington

Ding Ma
Kunming, Yunnan, China
B.S., Nanjing University

Peter A. Osheroff
Vancouver
B.S., Washington State
University

Xin Yang
Zhuji, Zhejiang, China
B.Eng., Zhejiang
University

**MASTER OF SCIENCE IN
ENGINEERING**

Bandar M. Alnahdi
Riyadh, Saudi Arabia
Bach., King Saud
University

**MASTER OF SCIENCE IN
ENTOMOLOGY**

Laura L. Hahn
Eupora, Mississippi
B.S., Mississippi State
University

Matthew Smart
Highland, Illinois
B.A., University of
Colorado at Boulder

Steven Weaver
Spokane
B.S., Washington State
University

Judy Yu Wu
Concord, California
B.S., Humboldt State
University

**MASTER OF SCIENCE IN
ENVIRONMENTAL
ENGINEERING**

Muhammed Ghulam Barik
Dhaka, Bangladesh
B.S., Bangladesh University
of Engineering and
Technology

Laura D. Garcia
Vancouver
B.S., Washington State
University

Travis Elton Lopes
Ione
B.S., Washington State
University

Joseph Matthew Plahuta
Olympia
B.S., Washington State
University

**MASTER OF SCIENCE IN
ENVIRONMENTAL SCIENCE**

Matthew C. Call
Pasco
B.S., Utah State University

Bridget R. Deemer
Tolland, Connecticut
B.A., Vassar College

Chad H. Dobie
Yakima
B.S., Washington State
University

Kara Elizabeth Goodwin
Smithtown, New York
B.A., Bryn Mawr College

Jerry Dean Jorden
Parker
B.S., Heritage University

Matthew Henry Littke
Oak Harbor
B.S., Washington State
University

Alicia Janelle Miller
Rochester
B.A., Washington State
University

Jennifer Lynne Panther
West Richland
B.A., Washington State
University

Kellen Michele Patterson
Missouri City, Texas
B.A., Dillard University

Amphone Sivongxay
Xaythanee District,
Vientiane Capital, Laos
B.E., University of
Southern Queensland

Alison Marie Wesockes
Vancouver
B.A., Washington State
University

Raymond P. Yurkewycz
Vancouver
B.S., University of
Montana

**MASTER OF SCIENCE IN
FOOD SCIENCE**

Ozlem Ladd
Moscow, Idaho
B.S., Aegean University

**MASTER OF SCIENCE IN
GEOLOGY**

Allen Karl Andersen
Shenandoah, Iowa
B.S., Northwest Missouri
State University

Jennifer Leigh Manion
Augusta, Georgia
B.S., University of Georgia

Karyn A. Patridge
Oswego, New York
B.A., State University
of New York, College at
Geneseo

Allison Ruth Phillips
Carlisle, Pennsylvania
B.S., Juniata College

**MASTER OF SCIENCE IN
HORTICULTURE**

Geoffrey E. Hall
Boise, Idaho
B.S., University of Idaho

Chris Hiles
Colfax
B.S., Washington State
University

Taein Lee
Kyoto, Japan
B.S., University of
Wisconsin-Green Bay
M.S., Oregon State
University

**MASTER OF SCIENCE IN
HUMAN NUTRITION**

Jana L. Curry
Camas
B.S., Washington State
University

**MASTER OF SCIENCE IN
LANDSCAPE
ARCHITECTURE**

Mason Jay Shaffer
Columbia Falls, Montana
B.A., Brigham Young
University-Idaho

Linjun Yang
Wuhan, Hubei, China
B.Eng., Huazhong
Agricultural University

**MASTER OF SCIENCE IN
MATERIALS SCIENCE
AND ENGINEERING**

Chinhui Chang
Kaohsiung, Taiwan
B.S., National Kaohsiung
University of Applied
Sciences

Gitau William Munge II
Federal Way
B.S., B.S., University of
Idaho

Wenbo Xin
Jining, Shandong, China
B.A., Shandong University

**MASTER OF SCIENCE IN
MATHEMATICS**

Jennifer Nichole Harras
Spokane
B.S., University of
Washington

Giang Bang Trinh
Seattle
B.S., Vietnam National
University

**MASTER OF SCIENCE IN
MECHANICAL
ENGINEERING**

David Binion
Vader
B.S., Washington State
University

Cory Bloomquist
Battle Ground
B.S., Washington State
University

Gabriel Castro
Port Hueneme, California
B.S., Washington State
University

Wei Cui
Shanghai, China
B.E., Fudan University

Warren Leland Faber
Federal Way
B.S., Washington State
University

Jacob Howarth
Kelso
B.S., Washington State
University

Matthew Roger Landon
Richland
B.S., Washington State
University

Chandrasekar Minnal
Chennai, Tamil Nadu,
India
B.E., Anna University

Christopher S. Paris
Kent
B.S., Washington State
University

Douglas J. Reid
Spokane
B.S., Gonzaga University

Menglu Wu
Tianjin, China
B.S., Beihang University

MASTER OF SCIENCE IN MICROBIOLOGY

Heather Marie Fallquist
Spokane
B.S., Washington State
University

Sophia A. Pacheco
Kennewick
B.S., Eastern Washington
University

MASTER OF SCIENCE IN MOLECULAR BIOSCIENCES

Wendy A. Ortman
Dillon, Montana
B.S., Washington State
University

Kinta Marguerite-Culton
Serve
Fort Worth, Texas
B.S., Mesa State College

MASTER OF SCIENCE IN MOLECULAR PLANT SCIENCES

Joshua J. Rosnow
Oregon, Wisconsin
B.S., University of
Minnesota

MASTER OF SCIENCE IN NATURAL RESOURCE SCIENCES

Emily M. Clegg
Rockford, Illinois
B.S., Northern Michigan
University

Ellen P. Preece
Carbondale, Illinois
B.S., University of New
Hampshire

MASTER OF SCIENCE IN NEUROSCIENCE

William Charles Clegern
Bellevue
B.S., Whitworth University

MASTER OF SCIENCE IN PHARMACOLOGY AND TOXICOLOGY

Karen D. Gerde
Issaquah
B.S., University of Alaska
Fairbanks

MASTER OF SCIENCE IN PHYSICS

Brooks Harrop
Grants Pass, Oregon
B.S., B.S., University of
Oregon

Debraj Rakshit
Burdwan, West Bengal,
India
B.Sc., University of
Calcutta
M.Sc., Jawaharlal Nehru
University

MASTER OF SCIENCE IN PLANT PATHOLOGY

Zareen Dossey
Pullman
B.S., M.S., University of
the Punjab

MASTER OF SCIENCE IN PSYCHOLOGY

Wendi Lee Benson
Chillicothe, Ohio
B.A., Ohio University

Patrick Bertotti Metoyer
Los Angeles, California
B.A., Gonzaga University
M.A., M.A., Loyola
University of Chicago

Rachel Elyse Jones
Farmington, Arkansas
B.A., University of
Arkansas

Sharon Marie Sowell
Glen Rose, Texas
B.A., University of Texas-
Dallas

Lora J. Wu
Pullman
B.S., St. Lawrence
University

Kimberly Tsutsui
Hilo, Hawaii
B.S., Pacific University

MASTER OF SCIENCE IN SOIL SCIENCE

Haly Lury Ingle
Waitsburg
B.S., B.S., Washington
State University

Jennifer Latimer
Boise, Idaho
B.S., University of Idaho

MASTER OF SCIENCE IN STATISTICS

Scott Goates
Lethbridge, Alberta,
Canada
B.A., Brigham Young
University

Min Huang
Jian'ou, China
B.S., M.S., Nanjing
University

Xiaohui Huang
Nantong, Jiangsu, China
B.E., M.S., Southeast
University

Yi Lu
Nanchang, Jiangxi, China
B.S., Beijing Normal
University

Xiaochan Niu
Taiyuan, China
B.S., Capital University of
Economics and Business

Evgeniy V. Perevodchikov
Tomsk, Russia
B.S., Tomsk State
University
M.S., M.S., University of
Idaho

Ye Tian
Chengdu, China
B.S., Sichuan Union
University
M.S., Washington State
University

Wenshuang Wang
Shandong, China
B.S., China Agricultural
University
M.S., Mississippi State
University

Nan Yang
Beijing, China
B.A., Renmin University of
China

MASTER OF SCIENCE IN VETERINARY SCIENCE

Liam Broughton-Neiswanger
Bremerton
B.S., Washington State
University

Jonathan Hayles
San Diego, California
B.S., University of
California, San Diego
D.V.M., University of
California, Davis

Crystal L. Montoya
Shelton
B.S., Whitworth University

Adam Mordecai
Mundelein, Illinois
B.S.A., D.V.M., University
of Georgia

Michelle H. Patrick
Coal Township,
Pennsylvania
B.S., Susquehanna
University
V.M.D., University of
Pennsylvania

Pablo Enrique Pineyro Pineiro
Buenos Aires, Argentina
D.V.M., Universidad
Nacional de la Plata

Jacobo Sebastian Rodriguez
Med.Vet., National
University of La Plata

Chelsea Dagian Tripp
Woodway
B.A., Depauw University
D.V.M., University of
Missouri

Lauren N. Wise
Walterboro, South
Carolina
B.S., Winthrop University
D.V.M., University of
Georgia

Stavros Yiannikouris
Nicosia, Cyprus
B.S., D.V.M., University of
California, Davis

MASTER OF SCIENCE IN ZOOLOGY

Raymond M. Andrell
Vancouver
B.A., Whitman College

Amber Nicole Parrish
Pullman
B.S., Washington State
University

**MASTER OF ARTS IN
ANTHROPOLOGY**

Sophia L. Asbury
Helena, Montana
B.A., University of Montana

Emily Jane Benz
Brentwood, California
B.A., Boston University

Claudette A. Casile
Florham Park, New Jersey
B.A., University of Connecticut

Lindsey R. Clark
Clark, New Jersey
B.A., The Pennsylvania State University

Philip Robert Fisher
Bozeman, Montana
B.A., University of Hawaii at Manoa

Alcione Diana Frederick
Yellow Springs, Ohio
B.S., Juniata College

Whittaker Harpel
Camano Island
B.A., Pacific Lutheran University

Alexandra F. Hayes
Huffman, Texas
B.A., Baylor University

Kim Kwargsick
Langley
B.A., Western Washington University

Khamille Vanessa Neumann
Portland, Oregon
B.A., University of California at Berkeley

Charles Alan Reed
Montrose, Colorado
B.A., University of Colorado at Boulder

Mark W. Remiker
New Berlin, Wisconsin
B.A., University of Wisconsin-Eau Claire

Casey Jordan Roulette
Longview
B.A., Washington State University

Fernando Alberto Villanea
San Jose, Costa Rica
B.S., Universidad de Costa Rica

**MASTER OF ARTS IN
APPAREL,
MERCHANDISING,
AND TEXTILES**

Linglin He
Shanghai, China
B.S., California State Polytechnic University, Pomona

Heejae Jin
Seoul, South Korea
B.S., Dongduk Womens University
Master, Chungnam National University

Bailey Marie Stokes
Eugene, Oregon
B.S., Oregon State University

Lacey Diana Wilmot
Bainbridge Island
B.A., Washington State University

Ranran Xiao
Beijing, China
B.A., Beijing Institute of Clothing Technology

**MASTER OF ARTS IN
APPLIED ECONOMICS**

Sean Anthony Balch
Issaquah
B.A., Washington State University

Andrew Scott Erickson
Hackensack, Minnesota
B.S., University of Minnesota

Stephen Komadina
Reno, Nevada
B.A., Gonzaga University

Nicholas Sheets
Klamath Falls, Oregon
B.S., Northern Arizona University

Christopher Singh
Woodway
B.A., Washington State University

Yu-Chien Wang
Taoyuan, Taiwan
B.A., Washington State University

Brandon Odell Ware
Indianapolis, Indiana
B.S., M.S., Murray State University
M.B.A., Butler University

Qiao Xiao
Zhuhai, Guangdong, China
B.A., Guangdong University of Foreign Studies
M.S., Washington State University

Sy Wei You Chen
Taipei, Taiwan
B.A., Washington State University

**MASTER OF ARTS IN
COMMUNICATION**

Jessica K. Fitts
Ocean Shores
B.A., Washington State University

Renée Lynn Mizar
Sequim
B.A., Washington State University

Cassie M. Norman
Decatur, Iowa
B.A., Simpson College

Megan Rachelle Reiser
Sammamish
B.A., University of Washington

Hollie M. Smith
Tooele, Utah
B.S., Southern Utah University

**MASTER OF ARTS IN
CRIMINAL JUSTICE**

Myla Marie Moody
Rockport
B.A., Washington State University

Catherine Skaggs
Spokane Valley
B.A., Carroll College

Cheryl A. Thompson
Spokane Valley
B.A., Western Washington University

**MASTER OF ARTS IN
EDUCATION**

Meghan Levi Burton
Boise, Idaho
B.S., University of Utah

Daniel Ray Lehne Campbell
Spokane
B.A., B.A., Eastern Washington University

Dana Marie Fairbrother
Maple Ridge, British Columbia, Canada
B.A., University of British Columbia

Shane P. Hall
Lake Forest Park
B.S., Washington State University

Ashley Ann Jones
Burley, Idaho
B.A., University of Idaho

Tascina Chateau Jones-Penor
Tri-Cities
B.S., Washington State University

Jose A. Salceda
Napa, California
B.A., San Diego State University

Kasey Webster
Spokane
B.A., Washington State University

**MASTER OF ARTS IN
ENGLISH**

Jared Sterling Colton
Sandy, Utah
B.A., Utah Valley University

Lindsey Rae Davis
Post Falls, Idaho
B.A., University of Idaho

Jodi Page Frankford
Greenwood, South Carolina
Suffolk, Virginia
B.A., University of Wyoming

Seth Huebner
Sheboygan, Wisconsin
B.S., University of Wisconsin

Kristen T. Keller
Vancouver
B.A., Gonzaga University

Rebecca Robinson
Idaho Falls, Idaho
B.A., Brigham Young University-Idaho

Natalia Vladimirovna Rud
Tyumen, Russia
Diplom, Tyumen State University

Daniel F. Schafer
Camas
B.A., Washington State
University

Stephanie L. Schatz
Burlington, Iowa
B.A., University of Iowa

**MASTER OF ARTS IN
FOREIGN LANGUAGES
AND CULTURES**

Mary-Ellen Gomez
Wahiawa, Hawaii
B.A., University of Hawaii
at Manoa

Erin Lynn Johnson
Coeur d'Alene, Idaho
B.A., University of Idaho

Spencer William Martin
Kennewick
B.A., Washington State
University

Zulia Pineda
Concepcion, Chile
Licenciado, Universidad de
Santiago de Chile

Diamond Elizabeth Wilson
Bozeman, Montana
B.A., Montana State
University, Bozeman

**MASTER OF ARTS IN
HISTORY**

Grant Fruhwirth
Forest Grove, Oregon
B.A., B.A., Oregon State
University

Rachael Renee Johnson
Antigo, Wisconsin
B.A., University of
Wisconsin-Eau Claire

Jeannine Kathryn Elizabeth
Schneider
Oakland, Oregon
B.A., University of Oregon

Michael Schwartz
San Jose, California
B.A., Gonzaga University

Amanda Rae Townsley
Columbia Falls, Montana
B.A., University of
Montana

**MASTER OF ARTS IN
HUMAN DEVELOPMENT**

Wendy Carol Ewest
Arlington, Texas
B.S., Texas A&M University

Casey R. Suter
Jerome, Idaho
B.S., B.S., University of
Idaho

Jennifer Ellen Wilcox
Longview
B.A., Washington State
University

Emily Williams
Woodinville
B.A., Chapman University

**MASTER OF ARTS IN
INTERIOR DESIGN**

Deanna Goguen
Spokane
B.S., San Diego State
University

Sarah McGovern
Spokane
B.A., Whitman College

Jenni Leigh Olson
Billings, Montana
B.A., Washington State
University

Liisa Pangborn
Tacoma
B.A., Washington State
University

Mai Sairafi
Ramallah, Palestine
B.Arch., Birzeit University

Marci L. Schreiber
Kellogg, Idaho
B.S., B.S., University of
Idaho
M.A., Gonzaga University

Amanda Simons
Boise, Idaho
B.A., College of Idaho

Dana Elizabeth Vaux
Pullman
B.A., Washington State
University

MASTER OF ARTS IN MUSIC

Kara Ellen Bogen
Bozeman, Montana
B.A., Montana State
University, Bozeman

Terry Lynn Cerillo
Othello
B.Mus., Washington State
University

Jon Richard Conrad
Bainbridge Island
B.Mus., Washington State
University

Michael Allan Divelbiss
Edgewood
B.Mus., Washington State
University

Darnell Allan Epps
Belcamp, Maryland
B.S., Lebanon Valley
College

Carolyn Merva Robblee
Pullman
B.M., St. Olaf College

Rebecca N. Nederhiser
Gresham, Oregon
B.A., Warner Pacific
College

Angela O'Dell
Graham
B.Mus., Washington State
University

Mark Reagan
Pullman
B.A., Taylor University
M.Mus., Michigan State
University

Patrick Sheng
Gig Harbor
B.Mus., Washington State
University

**MASTER OF ARTS IN
PHILOSOPHY**

Daniel J. Mistak
Greene, Ohio
B.S., Trevecca Nazarene
College
M.S., Washington State
University

Adam Ross Wickens
Hobson, Montana
B.S., Montana State
University-Billings
M.A., Bethel University

**MASTER OF ARTS IN
POLITICAL SCIENCE**

Edward James Anegon
Lewiston, Idaho
B.A., Whitworth
University

Haley Stevenson
Olympia
B.A., Washington State
University

**MASTER OF ARTS IN
SOCIOLOGY**

Nathaniel T. Boehme
Evanston, Wyoming
B.S., B.S., Utah State
University

Charise Paulette DeBerry
Buffalo, New York
B.A., Eastern Washington
University

Zachary Ryan Oakland
B.A., B.A., Arizona State
University

Annika Yvette White
New York, New York
B.A., The Pennsylvania
State University

**MASTER OF ARTS IN
SPEECH AND HEARING
SCIENCES**

Molly Rebecca Andersen
Poulsbo
B.A., Western Washington
University

Elise M. Benadom
Phoenix, Arizona
B.S., University of Arizona

Alicia Anne Bennett
Puyallup
B.A., Western Washington
University

Larissa Briesemeister
Wapato
B.A., Washington State
University

Krista N. Burton
Helena, Montana
B.A., Washington State
University

Amanda R. Cosand
Cheney
B.A., Eastern Washington
University

Angelena Ferrero
Spokane
B.A., Gonzaga University

Elizabeth Aileen Hartnett
Spokane
B.A., Eastern Washington
University

Julie Marie Horace
Federal Way
B.A., Washington State
University

Andrea Stephanie Imlay
Kirkland
B.A., Western Washington
University

Rachel Lynn Julian Walla Walla B.A., Northwest Christian College	Amber Jean Vanden Berg Spokane B.A., Washington State University	Jeffrey Robert Merrell Olympia B.A., Washington State University	Joel Scott Evans West Richland B.S., Washington State University
Rebecca Langager Billings, Montana B.S., University of Maryland University College	Marie J. Wheat Wenatchee B.A., Biola University	Katie Elizabeth Ness Post Falls, Idaho B.A., Washington State University	Ashley Aly'ce Fagerlie Republic B.A., Washington State University
Ellen Lindquist Portland, Oregon B.A., Portland State University	MASTER IN TEACHING Vanessa Lancaster Arslanian El Segundo, California B.S., Washington State University	Laura Marie Partridge Auburn B.A., Washington State University	Brandy M. Gray Richland B.A., Washington State University
Heidi LaRae Marvicsin Spokane B.A., Eastern Washington University	Rachel Ann Gronvold Shoreline B.A., University of San Diego	Andrew Robert Wellsandt Ritzville B.A., Washington State University	Logan R. Hilkin Sumner B.B.A., Gonzaga University
Sandra Novello Calgary, Canada B.A., University of Calgary	MASTER OF ACCOUNTING Corey James Boon Mount Vernon B.A., Washington State University	Meng-JingLi Zhao Guangzhou, China B.A., Washington State University	Brandon E. Holbrook Fort Worth, Texas B.S., Brigham Young University
Ashley Lynn Onorato Flagstaff, Arizona B.S., University of Arizona	Gretchen Ann Buchberger Bellevue B.A., Washington State University	MASTER OF ARCHITECTURE Marissa Laine Eckstrom Belfair B.S., Washington State University	Yi-Ting Hung Hsin Chu City, Taiwan B.B.A., National Cheng Kung University
Emily S. Perry Grandview B.A., Washington State University	Lei Dong Dalian, Liaoning, China B.E., Dalian University of Technology	Scott Glen Nicholson B.S., Washington State University	Kevin Charles Ince Arlington B.A., Western Washington University
Candice Lynn Pinard Edmonds B.A., Washington State University	Brandon C. Harder Tekoa B.A., Washington State University	MASTER OF BUSINESS ADMINISTRATION Joseph Samuel Asmus Richland B.S., Moody Bible Institute	Ryan William Lantz Seattle B.A., Washington State University
Tiffany Michelle Poole Benton City B.A., Washington State University	Tristan David Hurlbert Bellingham B.A., Washington State University	Stephen Matthew Boss Bainbridge Island B.A., Western Washington University	Kathryn Randolph Leonard Mount Vernon B.A., Washington State University
Kayla Dee Rambo Oakesdale B.A., Washington State University	Stefanie Marie Jespersen Selah B.A., Washington State University	Michael David Brinkley Walla Walla B.A., Western Washington University	Andrew David Lombard Kirkland B.S., University of Washington
Byron P. Riley Albuquerque, New Mexico B.A., New Mexico State University B.A., University of New Mexico	Tyler Larson Seattle B.A., Washington State University	Phillip E. Brown Selah B.A., Washington State University	Emily S. Luty Redmond B.A., Washington State University
Alison Rickey Schwerzler Seattle B.A., University of Washington	Oliver Lei Kennewick B.A., Washington State University	Jason C. Burt Spokane B.S., Washington State University	Peter Duane Mikkelsen Spokane B.A., Washington State University
Rachel Susan Tierney Spokane B.S., University of Washington	Ya-Ting Lei Taipei, Taiwan B.A., Washington State University	Li-Cheng Chang Taipei, Taiwan B.A., Washington State University	Garrett John Millard Palouse B.S., M.S., Washington State University
Charlotte Eloise Valdizan Burien B.S., University of Washington	Jason Meersman Redmond B.A., Washington State University	Grace S. Doran Langley B.A., Washington State University	Lyndon Phuoc Nguyen Boise, Idaho B.S., Walla Walla University M.S., Texas A&M University

Robin Matthew Pierce San Diego, California B.A., Washington State University	Julie Kay Webster Ronan, Montana B.A., Washington State University	Andrew Crawmer Kennewick B.S., Corban College	Jordan Joelle Hightower Port Orchard B.A., B.A., Washington State University
Nicholas Austin Plum Silverdale B.A., Washington State University	John Owen Williams Vancouver B.A., Washington State University	Alyssa Dart Tualatin, Oregon B.A., Oregon State University	Kendra Hodgson Richland B.S., Utah State University
Adam David Roselli Vancouver B.A., Western Washington University	Jeremy Paul Wittenhagen Renton B.A., Washington State University	Molly Lee Davenport Vancouver B.A., Concordia University	Victoria Alexandra Howells Covington B.S., Washington State University
Carl Shaw Kennewick B.A., B.A., Washington State University	MASTER OF EDUCATION	Julie K. Drimmel Poplar Grove, Illinois B.A., Sonoma State University	Michael Ray Hull Pateros B.A., Central Washington University
Pei-Ju Shen Taipei, Taiwan B.A., Washington State University	Alice J. Amaya Ellensburg B.A., University of Washington	Carrie L Duggan Langley B.A., Western Washington University	Casey Jobin Vancouver B.S., Washington State University
Corey Short Kennewick B.S., Seattle University	Wesley A. Andrews Lewiston, Idaho B.A., M.A., University of Idaho	Anne Marie Flansburg-Spiess Palouse B.A., Western Washington University	Shannon Johnson Port Townsend B.A., Washington State University
Joseph Paul Silveira Jr. Turlock, California B.S., California Polytechnic State University, San Luis Obispo	Karina C. Barajas Pasco B.A., Washington State University	Timothy James Fortune Pasco B.S., University of Idaho	Lyndsay R. Jones Kent B.A., Washington State University
Eric Sizer Renton B.A., Washington State University	Jessica Beaver Paddock Lake, Wisconsin B.S., University of Wisconsin-Green Bay	Glen G. Galindo Galt, California B.S., California State University, Sacramento	Emilie McGlocklin Spokane B.S., Montana State University, Bozeman
Anthony M Tarnowski Huntington Valley, Pennsylvania B.A., University of Arizona	Heidi Lynn Benjamin Pullman B.S., B.S., University of Idaho	Adam Ganders Olympia B.A., Washington State University	Sean Ray McKenna Wenatchee B.A., Central Washington University
Joshua Mark Tiano B.A., B.A., Washington State University	Tafona Brar Tacoma B.A., Washington State University	Miranda L. Gellert Washougal B.A., Washington State University	Lindy Jo Moyer Spokane B.A., B.A., Whitworth University
Danielle Tjoelker Snohomish B.A., Washington State University	Tiffany Byrd Spokane B.A., Gonzaga University	Ciera Alesha Graham Seattle B.A., Washington State University	Carolyn Ann Padilla Moxee B.S., B.A., Washington State University
Laura C. Trolese Vancouver B.A., University of Portland	Amy B. Carter Vancouver B.S., Bowling Green State University	Alba Luz Grajales Walla Walla B.S., Washington State University	Harminder Pooni Wenatchee B.S., Washington State University
Justine W. Ward Chicago, Illinois B.S., Indiana State University	Sancheen Collins New Plymouth, Idaho B.S., Boise State University	Beth Anne Hammerberg Granite Falls B.S., M.S., Washington State University	Rocio Carolina Pritchett Richland B.A., Washington State University
	Joanna Conover Kennewick B.A., University of Washington	Jenelee K. Herz Vancouver B.A., Central Washington University	

Ryan Smaha
Pullman
B.S., Eastern Oregon
University

Danielle Lauren Smith
Tigard, Oregon
B.S., Washington State
University

Jennifer Hatch Snider
Spokane
B.A., Western Washington
University

Charles M. Snyder
Pullman
B.A., Washington State
University

Megan Marie Snyder
Spokane
B.A., Washington State
University

Garret Ross Studer
Battle Ground
B.A., Washington State
University

Tana Tortorelli
Spokane
B.S., Washington State
University

Yi-Chien Tsai
Pullman
B.I.Mgt., National Chin Yi
Institute of Technology

Custodio Valencia
Royal City
B.A., Eastern Washington
University

Christina Marie Wellman
Trout Lake
B.A., Evergreen State
College

Angela Wittwer
Spokane
B.A., Eastern Washington
University

**MASTER OF ENGINEERING
AND TECHNOLOGY
MANAGEMENT**

Indir Avdagic
Bosnia and Hercegowina
Diploma, University of
Zagreb

Maurice Le Velle Calloway Sr.
Seattle
B.S., City University

Richard J. Cameron
Richland
B.A., Eckerd College
M.S., Washington State
University

Jennifer Tara Dandrea
Staten Island, New York
B.S., Syracuse University

Troy A. Dehnell
Medical Lake
B.S., Eastern Washington
University

Sean Michael Flinn
Lake Stevens
B.S., Michigan State
University
B.S., Western Michigan
University

Heather M. Hirst
Spokane
B.S., Gonzaga University

Marlena Lei Ma
Chongqing, China
B.S., University of
Washington

Mahmoud S. Nasrulai
Bothell
B.S., Washington State
University

Kevin R. Olson
Boise, Idaho
B.S., University of Illinois
at Urbana-Champaign

James S. Vaux
Pullman
B.A., Northwest College

Jeremy Winkle
Spokane
B.S., United States Naval
Academy

MASTER OF FINE ARTS

Michael B. Baum
Harrisburg, South Dakota
B.S., Black Hills State
University

Holly C. Campbell
Surprise, Arizona
B.A., Indiana University-
Northwest

Karri A. Dieken
Buffalo Gap, South Dakota
B.S., Black Hills State
University

Bryan Colby Jennings
Butler, Missouri
B.F.A., Missouri State
University

Amber M. Kovac
Council Grove, Kansas
B.F.A., Kansas State
University

Georgianne Louise Krampien
Lake Villa, Illinois
B.S., Carroll College
Wisconsin

Scott Michael Phillips
Sugar City, Idaho
B.F.A., Boise State
University

Benjamin Joel Sandness
Sioux City, Iowa
B.F.A., St. Cloud State
University

Garric R. Simonsen
Spokane
B.A., Evergreen State
College

**MASTER OF HEALTH
POLICY AND
ADMINISTRATION**

Elizabeth Geneva Blodgett
Spokane
B.A., Reed College

Chaitanya Chandratre
Mumbai, India
Bachelor, University of
Mumbai

Aaron C. Dipzinski
Oak Harbor
B.A., Eastern Washington
University

Shannon K. Driscoll
Spokane
B.A., Washington State
University

Nickolas S. Lemon
Sacramento, California
B.A., Brigham Young
University

Nicholas Norbert Leute
Spokane
B.S., Washington State
University

MASTER OF NURSING

Gia Teresa Accuardi
Milwaukie, Oregon
B.S., Portland State
University
B.S.N., Oregon Health and
Sciences University
M.A., Vermont College

Cynthia Marie Beecher
Kennewick
B.A., University of
California, Davis
B.S., Washington State
University

Brandy Dominique Benedict
Portland, Oregon
B.S., Portland State
University
B.S., Oregon Health
Sciences University

Lauri Bischoff
Spokane
B.S., Washington State
University

Carina L. Brent
B.S.N., Oregon Health
Sciences University

Robin Johannsen Faubion
Yakima
B.S.N., California State
University, Sacramento

Stephanie A. Fletcher
Spokane
B.S., Washington State
University

Laurence Grisanti
Portland, Oregon
B.A., State University
of New York, College at
Oneonta

Carmen Kellogg
Appleton, Wisconsin
B.S.N., University of
Wisconsin-Eau Claire

Kari M. Komlofske
Portland, Oregon
B.S.N., Linfield College

Anita Jeanne Markham
Yakima
B.S.N., Middle Tennessee
State University

Renée Archambault Martin
Washougal
B.S., University of the
State of New York Excelsior
College

Karla Ann Ujakovich McGee
Farrell, Pennsylvania
B.S., Washington State
University

Chelsey Jane McLean
Spokane
B.S., Washington State
University

Marijo Medcraft
Vancouver
B.S.N., Sonoma State
University

Samantha Paige Meshack-
Hart
Portland, Oregon
B.S.N., Northwest
Nazarene University

Ruth A. Oman
Spokane
B.A., M.S.W., University of
Washington

Maria Cecelia Peeler
Kennewick
B.S., Washington State
University

Marnie Allison Riedle
Elma
B.S., Washington State
University

Darcy A. Sander
Orondo
B.S.N., University of
Washington

Paul Steven Smith
Portland, Oregon
B.S.N., University of
Phoenix

Steven James Stokes
Ephrata
B.S., B.S., Washington
State University

Margaret Jane Swift
Cook
B.S., Oregon Health and
Science University

Mark R. Taylor
Yakima
B.S., University of
Washington

Jessica A. Webb
Stevenson
B.S., Walla Walla
University

Debra White
Grays River
B.S., Washington State
University

Michele Louise Wolfe
Spokane Valley
B.S., Washington State
University

Dawn Adair Woods
Rainer, Oregon
B.S.N., University of
Phoenix

MASTER OF PUBLIC AFFAIRS

Megan Elizabeth Brooker
Bangor, Maine
B.A., Haverford College

Robyn Nicole Southard
Vancouver
B.A., Willamette University

Graduate Certificates

Graduate Certificates

*The following candidates
will be presented by Vice
President of Research and
Dean of the Graduate School
Howard Grimes.*

GRADUATE CERTIFICATE IN CONSTRAINTS MANAGEMENT

Marlena Lei Ma
Chongqing, China
B.S., University of
Washington

GRADUATE CERTIFICATE IN GENERAL ENGINEERING MANAGEMENT

Indir Avdagic
Bosnia and Hercegowina
Diploma, University of
Zagreb

GRADUATE CERTIFICATE IN PROJECT MANAGEMENT

Marlena Lei Ma
Chongqing, China
B.S., University of
Washington

Nathan Andrew Muntz
Everett
B.S., Washington State
University

GRADUATE CERTIFICATE IN REPRODUCTIVE BIOLOGY

Maria Olson King
Ashland, Oregon
B.S., University of
California, Santa Barbara

GRADUATE CERTIFICATE IN SCHOOL PSYCHOLOGY

Mary Bauer
B.A., Ed.M., Washington
State University

Joel Andrew Goldstein
La Grande, Oregon
B.A., Biola College
M.S.W., University of
Washington
M.Div., Regent College

Valerie Lee Herron
Connell
B.A., Washington State
University
M.Ed., Heritage College

Suzanne Carole Keisel-
Stagnone
Albuquerque, New Mexico
B.A., M.A., University of
New Mexico

Cory Kingsbury
B.A., B.S., Central
Washington University
M.Ed., Heritage University

Ann L. Moss
Roy
B.S., University of
Connecticut
M.S., Rochester Institute of
Technology
M.S., State University of
New York, Brockport
M.Ed., University of
Rochester

Darlene Anastasia Sousa
B.A., St. Martin's
University
M.A., National University

GRADUATE CERTIFICATE IN SUSTAINABLE AGRICULTURE

Benjamin Patrick Derrick
Pullman
B.S., Indiana University

Donovan Mitchell Hellinger
Garfield
B.S., University of Idaho

Alison Marie Wesockes
Vancouver
B.A., Washington State
University

GRADUATE CERTIFICATE IN SYSTEMS ENGINEERING MANAGEMENT

Marlena Lei Ma
Chongqing, China
B.S., University of
Washington

Candidates for Professional Degrees

College of Pharmacy

DOCTOR OF PHARMACY

Kellie Keiko Awakuni

—*Cum Laude*

Honolulu, Hawaii

Chandra Lynn Bailey

—*Cum Laude*

Snohomish

Andy Michael Belzer

—*Magna Cum Laude*

Spokane

Marjan Bigverdi

—*Magna Cum Laude*

Shoreline

Laura Loudon Buehanan

—*Cum Laude*

Spokane

Sean G. Burleson

—*Summa Cum Laude*

Shelton

Jessica Monique Carpenter

—*Magna Cum Laude*

Valley

Manpreet Singh Chahal

Spokane

Ha Tu Chu

—*Cum Laude*

Seattle

Yasming Chui

—*Cum Laude*

Seattle

Grant Marshall Cleveland

—*Cum Laude*

Vancouver

Travis Paul Collins

Olympia

Christopher John Cook

Spokane

Jacob Daniel Crisp

—*Cum Laude*

Spokane

Stacy Ann Crow

Oakesdale

Leanna Jean Davis

—*Magna Cum Laude*

Spokane

Stephanie Lyn Demmer

Kennewick

Mindee Lee DeWitt

Woodland

Mary Alexandra Elhayek

—*Magna Cum Laude*

Spokane

Corey Craig Engstrom

Spokane

Cheryl Emi Enriquez

—*Magna Cum Laude*

Hilo, Hawaii

Dalari Ann Fales

Ephrata

Henry Bun Lok Fong

—*Cum Laude*

Honolulu, Hawaii

Brittney Jean Foster

Snoqualmie

Dirk Walter Fredekind

Post Falls, Idaho

Wendy M. Geffe

Colton

Michael Robert Glockling

Spokane

Robert Thomas Griffith

Boise, Idaho

Brandon Thomas Gross

Lewiston, Idaho

Sharon Hamanaka

—*Summa Cum Laude*

Gales Ferry, Connecticut

Elizabeth Corinna Han

—*Magna Cum Laude*

Snohomish

Thomas Han

—*Cum Laude*

Yakima

Andrew James Harbison

—*Summa Cum Laude*

Spokane

Rick Wallace Heckert

—*Cum Laude*

Fairbanks, Alaska

Natasha Linn Hoerrmann

—*Cum Laude*

Otis Orchards

Stephen Craig Holland

Puyallup

Adam Paul Jaccard

—*Summa Cum Laude*

Greenacres

Carey Yuri Kadohiro

—*Magna Cum Laude*

Kealahou, Hawaii

Kayla Marie Klein

—*Magna Cum Laude*

Richland

Kaitlin L. Knudson

Spokane

Brandi Kymm LaLiberte

—*Cum Laude*

Spokane

Phuong Lan Le

—*Cum Laude*

Renton

Sarah M.L. Low

Kaneohe, Hawaii

Avril Lee MacKay

Spokane

Megan Marie Markovich

Mill Creek

Brittany Marie Marshall

—*Summa Cum Laude*

Spokane

Logan L. McAtee

—*Cum Laude*

Vancouver

Julia Rebecca Hawker

McComas

Spokane Valley

Casey Ryan McCormick

Marysville

Amy L. McLean

Spokane

Courtney F. Morgan

Spokane

Priyanka Motwani

India

Kimberly Shin Nakamura

Honolulu, Hawaii

Mindy Sue Nance

Waitsburg

Thuy-Trang Thi Nguyen

Vancouver

Xuan-Trang T. Nguyen

Suquamish

Ronalyn Miranda Nuesca

Honolulu, Hawaii

Jason Peha

—*Cum Laude*

Newcastle

Rizalynne Rose Phal

—*Magna Cum Laude*

Billings, Montana

Hung Minh Phan

—*Cum Laude*

Seattle

Britanie Taylor Poreba

Boise, Idaho

Brian James Presley

—*Cum Laude*

Spokane

William Alexander Quinby

Hoquiam

Connie Mae Remsberg

—*Summa Cum Laude*

Rupert, Idaho

Matthew David Rhea

Bellingham

Theodore Benton Ricci

Richland

Edith Ann Riper

Spokane

Jamie Lynn Robinson

Bremerton

Justin Mark Warren Ross

Granger

Alicia Marie Russell

—*Cum Laude*

Clarkston

Brandy Ann Singer

Spokane Valley

Heather Ann Smith

Clarkston

Matthew Thomas Smith

Spokane

Manoah Julian Solandros

—*Cum Laude*

Gig Harbor

Nathan Anthony Spinelli

Spokane

Michael Joseph Stamper

—*Magna Cum Laude*

Yakima

Christie D. Stanley

Tacoma

Jennifer Nicole Surma

Richland

Casey Amber Taylor

—*Cum Laude*

Albion

Laura Mae Thome

Yakima

Sean Dyce Thurston
—*Magna Cum Laude*
Spokane

Annie Quach Timothy
Garden Grove, California

Tuyen Kailyn Truong
—*Cum Laude*
Spokane

Cara Linnea Turner
—*Cum Laude*
Hunters

Lindsay Michelle Usinger
—*Magna Cum Laude*
Vancouver

Michael Brandon Varga
—*Magna Cum Laude*
Spokane

Mays Houa Vue
—*Cum Laude*
Spokane

Andrew Jacob Walker
Spokane

Lissa S. Watanabe
—*Cum Laude*
Pearl City, Hawaii

Shannon Quin Weaver
Ephrata

Alice Li Yeng Yip
—*Magna Cum Laude*
Honolulu, Hawaii

College of Veterinary Medicine

DOCTOR OF VETERINARY MEDICINE

Carolina Margarita Allende
Richfield, Utah

Gordon James Armstrong
Spokane

Deidre Loendorf Ask
Wolf Point, Montana

Jennifer Goebel Barron
Colorado Springs, Colorado

Christina Diane Benigni
Mesa, Arizona

Elaine G. Burnett
Beaverton, Oregon

Andrew Fletcher Burton
Boise, Idaho

Clarke Christopher Camper
Seattle

Brittney Carpenter
Tucson, Arizona

Chad LaVell Christensen
Blackfoot, Idaho

Alexander Alike M.W. Conley
Kamuela, Hawaii

Carrie Anne Curtis
Anacortes

Kristen Ann Davignon
Burien

Megan Elizabeth Davis
Kenmore

Danielle Louisa-Marie Dawkins
Williamsburg, New Mexico

Sara Mae Foleen Dobry
Copperas Cave, Texas

Albert David Dorsett
Kalispell, Montana

Sheila Lynn Doyle
—*Summa Cum Laude*
Spokane

Trina Rose Dutton
Camano Island

Madelynn J. Fell
Gallatin Gateway, Montana

Mark Andrew Fineman
Idaho Falls, Idaho

Emily Jane French
Yelm

Heather M. Gavin
Colfax

Anna Amelia George
Soda Springs, Idaho

Sarah Kristina Giebel
—*Cum Laude*
Poulsbo

Kimberly Christine Gouine
El Dorado Hills, California

Nicole Leilani Graf
Santa Cruz, California

Heather Marie Groundwater
Lancaster, California

Edward Dana Haigh
Shelton

Marni Elizabeth Hamack
Walla Walla

Jamie Michelle Hemmer
Mansfield

Heidi Elizabeth Hendrickson
—*Cum Laude*
Seattle

Chamisa Lacia Herrera
Pullman

Samantha Michelle Howard
Rosalia

Jennifer Marie Hylin
Reno, Nevada

Jennifer Rae Janes
—*Cum Laude*
Renton

Jennifer Nichole Janitell
Miles City, Montana

Megan Jae Kelly
Belgrade, Montana

Toshiko Kobayashi
Pullman

Alice Brinton Lombard
Kirkland

Brynne Amber Lyle
—*Cum Laude*
Royal City

Eve Mikaela Madden
—*Magna Cum Laude*
Mercer Island

Erica M. Maland
Federal Way

Monica Lea Mangis
Medical Lake

Ryan Edward McCally
Phoenix, Arizona

Erin Marie Dearing McGillic
West Jordan, Utah

Monica LeAnne McGraw
Sandpoint, Idaho

Elizabeth Dong-Tamura
Myers
—*Cum Laude*
Port Orchard

Sadie Beth Myers
Winnemura, Nevada

Hillary Parkhurst Nauss
Seattle

Melissa Jeane Neff
—*Cum Laude*
Marysville

Dierdre Anne O'Brien
—*Cum Laude*
Redmond

Shana O'Donnell
—*Summa Cum Laude*
Pullman

Amanda Shotzberger
Oedekoven
Libby, Montana

Christene Rose Olschewski
West Jordan, Utah

Lisa Marie Otto
Moscow, Idaho

Kelsey Michelle Owen
—*Summa Cum Laude*
White Salmon

Sarah Jo Patterson
Glasgow, Montana

Jaaron B. Peterson
Maple Valley

Kristen Elizabeth Pierson
—*Cum Laude*
Bow

Mona P. Radheshwar
Seattle

Christina Jean Ramirez
Pullman

Aimee Leigh Ratzlaff
Sahuarita, Arizona

Jennifer Kathleen Reagan
Lynnwood

Rachel Marie Record
Meridian, Idaho

Jacqueline Christine Rondeau
Camas

Jamie Lee Rosie
—*Summa Cum Laude*
Olympia

Tanner Emerson Ross
Jackson, Wyoming

Vanessa Rose Rucker Seabeck	Lindsay Snow Thurwachter Austin, Texas	Natalie Sarah Ward — <i>Magna Cum Laude</i> Poulsbo	Rachel Gabrielle Page Wood — <i>Summa Cum Laude</i> Woodinville
Timothy Shane Rutar Big Piney, Wyoming	Jessica Jo Titchenal — <i>Magna Cum Laude</i> Cheney	Lucas Verlin Ware Moscow, Idaho	Melissa Francesca Wu — <i>Magna Cum Laude</i> Olympia
Elizabeth Olga Sable Pullman	Morgan Lee Toye Pullman	Jessica Marie Warnock Auburn	Ericka Natalyn Young Olympia
Leonardo Lizarraga Sevilla Yuma, Arizona	Danielle Renee Tulloss — <i>Cum Laude</i> Yakima	Jennifer Sue Watts Gig Harbor	Suzanne Michelle Zustiak — <i>Cum Laude</i> Pullman
Joseph Ryan Shippert Richland	Katherine Nagele Van Duine Pullman	Katherine Jeanette Weitzel — <i>Cum Laude</i> Kent	
Sheena Rene Campbell Sorensen — <i>Cum Laude</i> Moses Lake	Austin Keith Viall Mountain Home, Idaho	Ericka Lynn Whisenhunt Spring Creek, Nevada	
Josh Szasa Moscow, Idaho	Yvette Cherei Virgin — <i>Summa Cum Laude</i> Renton	Brian Patrick Williams Walla Walla	
Cheryl Ellen Thur Rocklin, California		Olivia Bethine Wilson — <i>Cum Laude</i> Yakima	

WWAMI Medical Education Program

The following WSU WWAMI students, listed with their area of specialization for residency training, are to receive Doctorate of Medicine degrees from the University of Washington School of Medicine following completion of training at both WSU Pullman and UW Seattle.

Marisa (Bebie) Alunni Obstetrics-Gynecology	Rachael Edwards Radiology-Diagnostic	Erin Seifert Obstetrics-Gynecology	Kevin Wherry Medicine-Pediatrics
Erica Ashenbrenner Emergency Medicine	Surafel Gezahegne Internal Medicine	Jacob Stanfield Orthopaedic Surgery	Tahir Zaman Internal Medicine
Brian Birch Pediatrics	Kim Hoang Le Internal Medicine	Karna Sundsted Internal Medicine	
Camille Connelly Research	Flordeliza Lilagan Internal Medicine	David Timme Otolaryngology	
Nathaniel Crumet Internal Medicine	Jessica Meznarich Pediatrics	Mathew Westmark Family Medicine	

The WWAMI (Washington, Wyoming, Alaska, Montana, Idaho) Medical Education Program is offered in partnership with the University of Washington School of Medicine and host universities throughout the five-state regional system. Students from Washington complete their first year of medical training at the University of Washington, WSU Pullman, or WSU Spokane and complete the remainder of their medical training in Seattle, Spokane, eastern Washington, or training sites throughout the WWAMI region. The WSU Pullman WWAMI program is offered jointly with the University of Idaho WWAMI program and offers first-year medical students the opportunity to train with the combined biomedical faculties and the teaching, research, and training facilities on both campuses. WSU WWAMI students also complete their first clinical training rotations with local physicians, clinics, and hospitals in Pullman and Moscow.

Candidates for Baccalaureate Degrees



Names in this program include only those who have applied for a May 2010 graduation date.
Names are not necessarily representative of those attending the spring commencement ceremony.

College of Agricultural, Human, and Natural Resource Sciences

BACHELOR OF SCIENCE IN AGRIBUSINESS

Dane Michael Youngren
—*Magna Cum Laude*
Stanwood

BACHELOR OF SCIENCE IN AGRICULTURAL AND FOOD SYSTEMS

Thomas John Courtright
—*Cum Laude*
Moses Lake

Michael George Hernandez
Albion

Alison Marie Hitchcock
—*Cum Laude*
Bellevue

Amanda Ellen Lowe
Nine Mile Falls

Misha Rose Manuchehri
Kirkland

Nicholas Leroy Prchal
Quincy

Emily Anne Rude
Seattle

Darla Lee Sheppard
Port Orchard

Tara Sistrunk
—*Cum Laude*
Spokane

Dan Paul Tedor
Spirit Lake, Idaho

Riley David Walker
Puyallup

Katesin Justine Weathers
—*Cum Laude*
Ceres, California

BACHELOR OF SCIENCE IN AGRICULTURAL ECONOMICS

Brett Calhoun
Yakima

BACHELOR OF SCIENCE IN AGRICULTURAL ECONOMICS AND MANAGEMENT

Derik Michael LeFave
—*Summa Cum Laude*
Moses Lake

Keeley Anne Nolan
Vancouver

Derek John Schneidmiller
Post Falls, Idaho

BACHELOR OF SCIENCE IN AGRICULTURAL TECHNOLOGY AND MANAGEMENT

Cory Michael Christensen
Walla Walla

Colby Alan Croft
Lynden

Paul Edward Pink
Pullman

Kent Steven Stokes
Twisp

Dustin Timothy Walsh
Colbert

BACHELOR OF SCIENCE IN AGRICULTURE

William Robert Casey
Mesa

BACHELOR OF SCIENCE IN ANIMAL SCIENCES

Travis Levi Bates
Warden

Alexander Alike M.W. Conley
Kamuela, Hawaii

Chloe Christina Dixon
Seattle

Megan Nicole Doyle
—*Cum Laude*
Eatonville

Breanna Lynn Doyon
Spanaway

Jené Breann Fiscus
Moxee

Hannah Elizabeth Gamble
Othello

Andrew Robert Gray
Vancouver

Nicole Marie Gross
Spokane Valley

Jacob Tyrell Larson
Trout Lake

Brandon James Meeks
West Richland

Jennifer Lynn Onken
Auburn

Júlia Mária Pásztor
Everett

Scarlet L. Randles-Hundebly
—*Cum Laude*
University Place

Michele Marie Roseburg
Moses Lake

Kirstin Erica Slater
Bickleton

Kristina Danielle Smith
Kent

AnnMarie Janette Stickney
Monroe

Keenan Tanoue
Honokaa, Hawaii

Tina C. Tate
Colfax

Ashley Morgan Trtek
—*Cum Laude*
Eatonville

Katie Nicole Vanderhalf
Bremerton

Dor-Dor Dai E Vuong
Lynnwood

Alexandra Nicole Whalen
Edmonds

Robin RoseMarie White
Bellevue

BACHELOR OF ARTS IN APPAREL, MERCHANDISING, AND TEXTILES

Nozomi Ando
Aichi, Japan

Katherine Amanda Bennett
Mukilteo

Megan Barbara Berry
Renton

Mallory Claire Black
Bothell

Brittany Christine Blazier
Maple Valley

Kayla Shae Boehme
Renton

Courtney Elyseé Bunzel
Anacortes

Sarah Erin Casey
—*Summa Cum Laude*
Vancouver

Sierra Suzanne Cook
—*Magna Cum Laude*
Veradale

Lindsey Sue Ann Crane
Redmond

Julia Lauren Dawson
—*Cum Laude*
Billings, Montana

Anna Maureen Francik
—*Cum Laude*
Pasco

Leanne Michelle Goldstein
Bellevue

Tamara Sarah Hall
—*Cum Laude*
Colbert

Ashley Rose Hamm
Poulsbo

Alyssa Nicole Harris
Ridgefield

Danielle Nicole Hickman
Tacoma

Chelsea Ann Hobbs
Issaquah

Brianne Kendra Holden
Boushey
Grandview

Danelle Kaiulani Miekio
Howell
—*Cum Laude*
Woodinville

Kelly Marie Hughes
—*Magna Cum Laude*
Burien

Amanda Inez Hunt
—*Magna Cum Laude*
Redmond

Tegan Nicole Johnson
Spokane

Jessica Lynn Kenny
—*Cum Laude*
Hilo, Hawaii

Alexandra Lee Kerouac
Issaquah

Jessica Renee Lantz
Auburn

Nicolas Jonathon Martin
Olympia

Jessica Jung McCorkle
Prosser

Erin Alysee McCutcheon
White Salmon

Yumi Miyahira
Okinawa, Japan

Siena Lynn Moore
Seattle

Nicolle Elizabeth Mullen
—*Magna Cum Laude*
Vancouver

Ashley Renéé Musselman
Silverdale

Jamie Marie Petrusich
—*Cum Laude*
Vancouver

Kaitlyn Anne Richards
—*Cum Laude*
Stevenson

Kristine Marie Skelton
Bonney Lake

Michelle Johanna Skinner
Kirkland

Emily Susanne Spilker
Colbert

Melissa Arleen Stowe
—*Magna Cum Laude*
Bow

Kourtney Anne Sullivan
Wenatchee

Aubry Anne Tolliver
—*Magna Cum Laude*
Auburn

Karly Patricia van
Broekhoven
Sammamish

Ashley Rose Youngers
Brewster

BACHELOR OF SCIENCE IN CROP SCIENCE

Brandon Eugene Arnold
Chewelah

Scott Edward Evens
Quincy

Derik Michael LeFave
—*Summa Cum Laude*
Moses Lake

Kyle Roy Thomas
Bow

BACHELOR OF ARTS IN ECONOMICS

Allison Marie Crostic
Folsom, California

Caleb Nathan Deam
Snohomish

Mandeep Singh Dhaliwal
Kent

Thanh-Thao Thi Do
Renton

Matthew Aaron Geyer
Mount Vernon

Ty Daniel Martin
Issaquah

Skyler Keola Nakashima
Federal Way

Ayako Ota
—*Cum Laude*
Miyagi, Japan

Stacy Elizabeth Schuck
Issaquah

Mark Koury Soleta
Spokane Valley

Shannon Aree Tenney
Spokane

Kathy Le Tong
Seattle

Justin Wang
Kenmore

Brandon Caine Wolking
Bremerton

BACHELOR OF SCIENCE IN ECONOMICS SCIENCES

Alexander Robert Booker
Seattle

Ken Chaichanavong
—*Cum Laude*
Troutdale, Oregon

Nicolas Reed Cone
Danville, California

Anthony Dawen Gong
—*Magna Cum Laude*
Pullman

Michael Ray Johnson
—*Magna Cum Laude*
Wilbur

Benjamin Christopher
Routier
Seattle

Marat Tursagulovich
Shaimardanov
—*Magna Cum Laude*
Washington, D.C.

Ryan Neil Sherry
Bellevue

Dominic Jerome Smargiassi
Auburn

Megan Elizabeth Smersh
Mercer Island

BACHELOR OF SCIENCE IN ENVIRONMENTAL SCIENCE

Jonathan Bamberger Napier
Richland

BACHELOR OF SCIENCE IN ENVIRONMENTAL AND RESOURCE ECONOMICS AND MANAGEMENT

Jennifer Lynn Ringwood
—*Summa Cum Laude*
Kennewick

BACHELOR OF SCIENCE IN FOOD SCIENCE

Patrice Ann-Marie Lyon
—*Magna Cum Laude*
Pullman

Sean Peter Moran
Kent

BACHELOR OF SCIENCE IN HORTICULTURE

Brad Benjamin Baldwin
Austin, Texas

Megan Ruth Barnard Griffin
Kennewick

Patrick David Dorsing
—*Cum Laude*
Othello

Paige Emma Hutcheson
Seattle

Irena Neffeova
Czech Republic

Cameron Charles Rushton
Kent

Dane C. J. Scarimbolo
Kent

Jason Edward Stout
—*Magna Cum Laude*
Pasco

Corey Thomas Wahl
Spokane

BACHELOR OF ARTS IN HUMAN DEVELOPMENT

Ana Cecilia Arana
Lacey

Steve Avery
—*Magna Cum Laude*
Ridgefield

Cynthia Ann Bergman
—*Magna Cum Laude*
Rochester

Julie Anne Buchanan
Lopez Island

Michelle Elizabeth Cannaday
—*Cum Laude*
Wenatchee

Emily Patricia Chapman
—*Magna Cum Laude*
Kirkland

Daria L. Chick
Vancouver

Courtney Anne Dent
Pasco

Jes Dimas
Vancouver

Venise Sofia Drilevich
—*Cum Laude*
Ravensdale

Richelle Ellison
—*Magna Cum Laude*
Longview

Joyce Raylene Erickson
—*Magna Cum Laude*
Randle

Danielle Dawn Fales
Ephrata

Amber Nicole Frank
Vancouver

Victoria Amanda Gilson
Camas

Erynn K. Grasseth
—*Magna Cum Laude*
Longview

Rebecca L. Hain
—*Cum Laude*
Wenatchee

Libby Elise Harvey
Longview

Lynnsey Nicole Hein
Pasco

Janet Lynne Irons
Sammamish

Joseph Walter Jenkins
Vancouver

Charis Jade Jensen
Vancouver

Catherine Elizabeth Kent
—*Summa Cum Laude*
Anchorage, Alaska

Richard D. Koethke
Kelso

Mary Elizabeth Krzysiak
—*Summa Cum Laude*
Vancouver

Tamara Dawn Kuratli
—*Cum Laude*
Vancouver

Michele Delgado Lewis
—*Magna Cum Laude*
Lakewood

Tina Michelle Lopez
Milton Freewater, Oregon

Amy N. Lovelace
Washougal

Joe McKinley Magnus
—*Magna Cum Laude*
Kent

Mollie Elizabeth Marine
—*Cum Laude*
Enumclaw

Brittany Mee Yung Marlow
Kennewick

Patricia Ann Marvin
—*Cum Laude*
Yakima

Sara Beth Mauzac
Shingle Springs, California

Breanne Kay McIntyre
Moses Lake

Julianne Nicole Medina
Bothell

Jessica Erin Monroe
Seattle

Terri Ann Murashige
—*Magna Cum Laude*
Vancouver

Janet L. Murphy
—*Magna Cum Laude*
Battle Ground

Megan Clare Nevenner
Vancouver

Michelle A. Ormiston
—*Cum Laude*
Vancouver

Claire Ann Pearson
Vancouver

Bonnie Marie Philbrick
—*Cum Laude*
Bow

Karen Valerie Phillips
Woodland

Leah Marie Potter
Republic

Amy Gene Poulos
Longview

Tamera Jean Quackenbush
—*Magna Cum Laude*
Vancouver

Claire Emilie Ramsey
Battle Ground

Aubrey Elizabeth Rehn
Spokane

Anna Marie Roth
Othello

Sonia Sanchez
Wenatchee

Michelle Andrea Siedman
LaCrosse

Kathryn Allyce Slaybaugh
—*Magna Cum Laude*
Puyallup

Nancy D. Smith
Washougal

Crislee Jan Stephens
Tacoma

Shawna Doreen Thom
—*Summa Cum Laude*
Longview

Christine Marie Trembly
Vancouver

Amanda Kristine Tunnell
—*Cum Laude*
Washougal

Willis Bryan Wall
Kelso

Ann Marie White
Friday Harbor

Kari Arlene Williamson
Wenatchee

**BACHELOR OF ARTS IN
INTERIOR DESIGN**

Benni Jo Adams
Bothell

Michelle Ann Adams
Medical Lake

Mariya Atanasova Atanasova
Renton

Weng Hei Au
—*Magna Cum Laude*
Macau

Rachael Ann Aust
—*Magna Cum Laude*
Redmond

Laura Michelle Banks
Sedro Woolley

Kandis Marie Bedow
—*Magna Cum Laude*
Spokane Valley

Carlyn Ann Brewe
Ilwaco

Angela Elizabeth Congdon
Kenmore

Jessica Kristin Cook
—*Cum Laude*
Shoreline

Heidi Elizabeth Craig
—*Magna Cum Laude*
Lynnwood

Katie Lynn Anne Farnes
Spokane

Kathryn Elizabeth Fuller
Seattle

Sarah Ann Gross
—*Cum Laude*
Everett

Stephanie Ann Isaacs
—*Magna Cum Laude*
Spokane

Jessica Anne Jensen
Olympia

Lindsey Anne Johnson
Spokane

Melinda Anne Kaiser
Puyallup

Anna Kerr
—*Magna Cum Laude*
Spokane

Juman Kim
Honolulu, Hawaii

Anna Rose McAuliffe
Kleinschmidt
Brier

Patricia Maria LeBaron
—*Cum Laude*
Olympia

Ashley Suzanne Lightfoot
Spokane

Danielle René Nevils
—*Cum Laude*
Richland

Hiroyuki Ono
Fukuoka, Japan

Craig Alan Pfaff
—*Cum Laude*
Chehalis

Caitlin Elisabeth Pfluge
—*Cum Laude*
Billings, Montana

Jessica Ann Roe
Vancouver

Sei Shi
Chiba-Ken, Japan

Sonja Rachelle Skelton
Pasco

Corrie Margaret Smith
—*Magna Cum Laude*
Billings, Montana

Kelsey Catelyn Smith
—*Magna Cum Laude*
Longview

Cassie L. Stenberg
—*Cum Laude*
Amboy

Kelly Christine Strand
University Place

Kaitlin Lee Tripp-Addison
—*Cum Laude*
Golden, Colorado

Lisa N. Wasson
Winthrop

Tana E. Webb
Spokane

Nicole Kristen Witham
Seattle

Ting-Yi Wu
—*Cum Laude*
China

Jana Anne Yama
Cupertino, California

BACHELOR OF LANDSCAPE ARCHITECTURE

Travis Lee Binschus
Burlington

Cody Alan Brincken
Spokane Valley

Gregory Brady Carlson
Bainbridge Island

Alan Robert Dixon
Graham

Philip Andrew Dressel
Olympia

Derrick Jerome Eberle
—*Magna Cum Laude*
Sequim

Julia Lynn Haelsig
—*Cum Laude*
Poulsbo

Nicholas Andrew Hamad
—*Cum Laude*
Spokane

Richard Maxwell Illman
Mount Vernon

Trevor Jaymes Kokenge
—*Magna Cum Laude*
Moxee

Bryan Allen Koreis
Olympia

Alex Richard Mann
—*Summa Cum Laude*
Selah

Danielle LaCroix Mecham
Ellensburg

Aaron William Melius
Poulsbo

Yelena Oleynik
—*Magna Cum Laude*
Spokane Valley

Brandon G.R. Olson
Everson

Clay Bradley Pehl
Lynden

Nellie Louise Reid
—*Cum Laude*
Buffalo, Wyoming

Hugh Douglas Severs
Liberty Lake

Trevor Robert Thompson
—*Cum Laude*
Pullman

Erin Jean Treadway
Maple Valley

James Bradly Van Wingerden
Sunnyside

Devin Matthew Vine
—*Cum Laude*
Lake Forest Park

Gary Milton Eugene Walsh
Battle Ground

Elizabeth Marie Waters
Bellingham

BACHELOR OF SCIENCE IN NATURAL RESOURCE SCIENCES

Bradley Neal Allen
Pullman

William Richard Bedient
—*Magna Cum Laude*
Spokane

Paul Byron Burris
Lake Tapps

Alyssa Jane Button
Twisp

Landon James Charlo
Umatilla, Oregon

Erin Elizabeth Coburn
Portland, Oregon

Curtis Lee Creson
Kent

Jaime Jean Creson
—*Cum Laude*
Colfax

Katie Lynn Doecker
—*Cum Laude*
Kalispell, Montana

Christopher Norman
Gregersen
Eatonville

Rebecca Renae Hamm
Castle Rock

Jill Kristina Harper
Kennewick

Matthew David Howard
Wenatchee

Joseph Michael Hulbert
Pullman

Eugene A. Hyatt
Maple Valley

Takehito Ito
Osaka, Japan

Kodi Jo Jaspers
Wenatchee

Darrick R. Latham
Moses Lake

Michael Kevin McClellan
Colville

Brock Steven Miller
Richland

Jessica Michelle Oetinger
Vancouver

Matthew Alan Shethar
Dolores, Colorado

Megan Elizabeth Watkins
Lake Stevens

Jesse Laurence Watson
Concrete

College of Business

BACHELOR OF ARTS IN BUSINESS ADMINISTRATION

Sharmarke Dahir Adan
SeaTac

Nicole A. Aday
La Center

Joseph Grant Aigner
Clyde Hill

Nicholas Daniel Albertini
Renton

Brett David Allanson
Everett

Katherine D. Allen
—*Cum Laude*
Yacolt

Kendall Leigh Allen
Mount Vernon

Lori Jo Allison
—*Magna Cum Laude*
Custer

Youseff Ibrahim A. Alrashoodi
Duraz, Bahrain

Mick Wayne Aney
—*Summa Cum Laude*
Moses Lake

Brian Daniel Asplund
Walla Walla

Edward A. Baisa
Everett

Lori L. Ball
Richland

Irina V. Baranova
Kennewick

Blanca E. Barbour
Pasco

Maria Alana Barker
Kennewick

Ryan Bassett
—*Summa Cum Laude*
Battle Ground

Joseph Agustin Baza
—*Cum Laude*
Vancouver

Valerie L. Beaver
Kennewick

Michelle Marie Bedney
Covington

Austin Gates Beebe
Redmond

Michelle Mae Benedict
Bellevue

Brian David Berg
Mukilteo

Jamie R. Bice
Pasco

Brianne Renée Biskey
University Place

Stephen Michael Bognar
Federal Way

April Marie Boon
—*Magna Cum Laude*
Woodland

Jamie Marie Boyer
Port Orchard

Nicholas Andrew Brandsma
Vancouver

Kayleen Ann Broberg
—*Cum Laude*
Kenmore

Jake O. Brosius
Vancouver

Jeffrey Ryan Brown
Nine Mile Falls

Matthew Brown
Vancouver

Audrey Ana Burney
Othello

Thomas Allen Burnstead
Woodinville

Jason Richard Butler
—*Cum Laude*
Renton

Jay Graham Cadwell
—*Cum Laude*
Richland

Michael Lorne Calderbank
Seattle

Lisa Ember Adams Campbell
Kennewick

Jacob Lawrence Carlson
Walla Walla

Kaitlan Ariana Carlson
Silverdale

Brock Carrier
Vancouver

Shannon Marie Carson
—*Summa Cum Laude*
Lacey

Ik-Hwan Cha
Seoul, South Korea

Ya-Chi Prue Chan
Taipei, Taiwan

Andrew Joseph Chartrand
Richland

Miguel Chavez
Kennewick

Diane Ciot
—*Cum Laude*
Vancouver

Manuel Coronado
—*Magna Cum Laude*
Yakima

Mark Michael Corpolongo
Olalla

Casey Richard Corral
Moses Lake

Chase Robert Courchaine
Newman Lake

Cassandra Bernice Couvion
Maple Valley

Thomas James Coyne
—*Cum Laude*
Pasco

Brandt William Crider
Kennewick

Bert Serrano Cueva III Bellingham	Cody Jay Dinger Anchorage, Alaska	Adé K. Franklin Issaquah	Jamie M. Hays Vancouver
Brandon Byrd Curryer Mica	Sean Edward Dinius Sequim	Emerson Michael Franks — <i>Cum Laude</i> Everett	Jamison Michelle Hemingway Bothell
Angela Ann Dahlke — <i>Summa Cum Laude</i> Kelso	Eric Louis Dobsa — <i>Cum Laude</i> Puyallup	Tyler Bryan Freeman Othello	Sean Thomas Henderson Vancouver
Brittany Joanne Dahmen Colton	Kyle James Dowling Kirkland	Anthony James Frei Clarkston	Patrick Brendan Heneghen — <i>Magna Cum Laude</i> Wenatchee
Kevin Wayne Dainty — <i>Cum Laude</i> LaCrosse	Megan R. Downing Mabton	Anthony R. Frey Pullman	Jacqueline Shafer Heronema Oakville
Noah Jonathan Dalhover — <i>Cum Laude</i> Vancouver	Ryan Ellestad Dralle Mount Vernon	Kelly Jean Marx Gardner — <i>Magna Cum Laude</i> Vancouver	Poay Hooi Ho Spokane
Jennifer Damian Washougal	Sarah Kathleen Dreger Seattle	Daniel Alexander Garrison Vancouver	Dane Michael Hockema Seattle
Kimmie D. Dang — <i>Cum Laude</i> Vancouver	Kevin Alan Drollinger Redmond	Christopher Lee Geil Sammamish	Christopher David Hogan Port Orchard
Crystal Lynn Darling Spokane	Kelli Ann Egbert Othello	Nolan James Gilliam — <i>Cum Laude</i> Bellevue	Kellie Anne Holden — <i>Cum Laude</i> Ridgefield
Robert Manibusan Daugherty — <i>Magna Cum Laude</i> Pacific	Nicholas James Elmer Everett	James Brandon Glenn Redmond	Douglas Kirk Hollenbeck — <i>Magna Cum Laude</i> Bellevue
Andrew Daniel Davis Kennewick	Derek Michael Elmstrom Carnation	Karen Leann Goetz — <i>Magna Cum Laude</i> Bremerton	Matthew Clinton Howell Woodinville
Angela Louise Davis Bonney Lake	James Eric Erickson — <i>Cum Laude</i> Longview	Nicholas Gordon Grigsby Spokane Valley	James Michael Hoy Spokane
Brian G. Davis — <i>Cum Laude</i> Everett	Janece Hogan Escobar — <i>Cum Laude</i> Stanwod	Britny L. Grosz — <i>Magna Cum Laude</i> Brush Prairie	Ross Nolas Hubbard Maple Valley
Charlé Michelle Davis Tacoma	Amanda Jean Evans Vancouver	Scott R. Hagihara — <i>Cum Laude</i> Pullman	Ashley Marie Hughes — <i>Magna Cum Laude</i> Woodland
Jody Allen Day Vancouver	Lindsey Kay Evenson — <i>Cum Laude</i> Vancouver	Andrew Darwin Haines Vancouver	Man Chun Hui Hong Kong
Caleb Nathan Deam Snohomish	Martin Fabian Pasco	Chum Penny Hak Vancouver	Rob Michael Humphrey Mead
Michael Henry DeGooyer — <i>Summa Cum Laude</i> Kennewick	Xiang Fang Wuhan Hubei, China	Stacey Ann Hall Burbank	Hai-Au Viet Huynh — <i>Cum Laude</i> Olympia
Dana Marie DeLisle — <i>Cum Laude</i> West Richland	Miles Robert Farrow-Johnson — <i>Magna Cum Laude</i> Seattle	Andrew John Hamre Vancouver	Christine Haeyoung Hwang — <i>Magna Cum Laude</i> South Korea
Marina A. Denisyuk Pasco	Jonathan Steven Farwell Othello	Jared Benjamin Hanks Liberty Lake	Esther Eun Hyun Newcastle
Lucia Ducati Denzler Olympia	Jared Michael Felicetti Renton	Scott Wesley Hanvold — <i>Cum Laude</i> Sammamish	Jennelle Elizabeth Jackson Lacey
Luke Asher DeVault — <i>Magna Cum Laude</i> Olalla	Andrew James Fink Aberdeen	Lisa June Harbour — <i>Summa Cum Laude</i> Olympia	Samuel Pierce Jennings Selah
Christopher David Didzun Lynnwood	Brad Michael Fischer Yakima	Jimi Jean Harris Longview	Lindsey Morgan Jensen — <i>Cum Laude</i> Bellevue
Travis James Diffenbaugh Vancouver	Dustin Ray Fisk Kennewick	Cirita Alana Hash Vancouver	Sarah Ju Jin APO
	Stacey Marie Fleming Kelso	Joel Randall Hatton Bothell	Amela Colakovic Johnson Vancouver
	Melissa Marie Fox Battle Ground		

David Mikael Johnson Vancouver	Carly Joann Krivanek Woodinville	Wan Hin Luk Hong Kong	Andrew Jay Michels Grandview
Mitchell Paul Johnson II Liberty Lake	John Christopher Kummer — <i>Cum Laude</i> Deer Park	Katherine Molly MacArthur — <i>Magna Cum Laude</i> Pullman	Anne Lauren Miller — <i>Magna Cum Laude</i> Bellevue
Jeffrey Mark Jones Vancouver	Toru Kurata Ibaraki, Japan	Liya Malyakin Camas	Garrett Michael Miller — <i>Cum Laude</i> Issaquah
Dyanne Zyra Juagdan Vancouver	Jacob Edward LaBelle — <i>Cum Laude</i> Spokane	John Eric Mapa Kennewick	Hollean Maxine Mitchell Kent
Lee Thomas Kaelin Spokane	Stephanie Lisa Lachman Lake Forest Park	Vitaliy E. Marcus — <i>Cum Laude</i> Vancouver	Joseph Morgan Mjelde — <i>Cum Laude</i> Fall City
Minori Kakemura Kyoto, Japan	Siu Chung Lam Hong Kong	Donald Dean Marquart Jr. Kennewick	Nathan Russel Moles Chattaroy
Owen Lee Kanaga Maple Valley	Manuel J. Lambert Fairbanks, Alaska	Melissa Joelle Marques — <i>Cum Laude</i> Issaquah	Efrain Mora Kennewick
Goomin Kang Kangnamgu, South Korea	Alen Lapandic Kennewick	Ty Daniel Martin Issaquah	Brandon Michael Naffin Pullman
Christina Elizabeth Karger Kennewick	Jaime Lynn Laramore — <i>Cum Laude</i> Bonney Lake	Nick Massey Richland	Daniel Jesus Navarro — <i>Cum Laude</i> Richland
John Allen Kelley Camas	Wai Keung Stu Lau Hong Kong	Katie Marie Mathes Monroe	Kendra Lisa Nelson — <i>Magna Cum Laude</i> Rochester
Tyler Leroy Kent Boise, Idaho	Alex Kyer Lawton Redmond	Jessica Leigh Matsch Lakewood	Rikki Kae Nelson — <i>Magna Cum Laude</i> Marysville
Donald Lee Kerr III Vancouver	David Edward Layne Thousand Oaks, California	Ana Paula Mayes Kent	Elizabeth Ann Newman — <i>Cum Laude</i> Kalama
Travis Lowell Ketchum Bow	Amanda Grace LaPore Camas	Danielle McCue — <i>Cum Laude</i> Mount Vernon	Joed Ngaruiya Pasco
Doyoung Kim Lynnwood	Richard H. Le Camas	Kayley Melissa McDonald Maple Valley	Kevin Dinh-Huy Nguyen Bellevue
John Kim Lacey	Jennifer D. Lee Richland	Greg Edward McEneaney — <i>Magna Cum Laude</i> Auburn	Long Kim Nguyen Hanoi, Vietnam
Alexander David King Bothell	Verla Elizabeth Lee Graham	Micah Kurt McKee Longview	Robert Tac Nguyen Vancouver
Joshua Steven King Kirkland	Mark William Leland Pullman	Jaeger Robert McLeod Everson	Whitney Sandifer Normile — <i>Summa Cum Laude</i> Mountlake Terrace
Nicole Reneé Kirby Kennewick	Elizabeth Marie Lemon — <i>Cum Laude</i> Quincy	Kimberly Anne McNeely Snoqualmie	Mike Neil Novakovich — <i>Summa Cum Laude</i> Pasco
Jordan Keith Kisor Olympia	Christel Jo Ellen Liebhaber Camas	Nicole Sue Meehan Vancouver	Kenneth Nils Nyholm — <i>Magna Cum Laude</i> Vancouver
Daniella Christine Kittelberger Milton	Henry Joseph Lin Federal Way	Jesse Joel Mejia Benton City	Robert Benjamin Nyholm — <i>Magna Cum Laude</i> Vancouver
Jeffery Alexander Klitzke — <i>Magna Cum Laude</i> Mountlake Terrace	Shang Yi Lin Taichung, Taiwan	Michael Allen Melling Richland	Tyson James O'Donnell Sammamish
Michael James Knowles Selah	Devin M. Linthicum Everett	Jonathon Daniel Melnick Olympia	Joseph Lee O'Meara Estacada, Oregon
Jonathen Carter Kocker — <i>Summa Cum Laude</i> Vancouver	Amanda Marie Lock Vancouver	Crystal Ann Merkl Ephrata	
Brian David Koontz Kent	Livier López Pasco	Allison Ivy Merrett — <i>Cum Laude</i> Vancouver	
Nikola Koprivica Serbia and Montenegro	Shay Michael Lowell — <i>Magna Cum Laude</i> East Wenatchee		
Justin Alex Krieger Pullman			

Aaron Dan Ochoa Vancouver	Michael Anthony Pinto — <i>Cum Laude</i> Kelso	Shawn Steven Romine Brush Prairie	Samuel Andrew Sheidler Medical Lake
Aki Okawa — <i>Magna Cum Laude</i> Osaka, Japan	Michael Wayne Polson Jr. Olympia	Marten Roos McDonough, Georgia	Jong-Woo Shin Kyungkido, South Korea
Hilary Loel Oppelaar Pullman	Andrew S. Porter Bellingham	Michael Joseph Rosenberger Kent	Peter Neff Shupe Richland
Ryan Nels Osher Everett	Mark Adam Presby Richland	Courtney Nicole Ross Mount Vernon	Justin Lee Simmons University Place
Justin Edwin Osteraas Bremerton	Andrew Mark Provo Pullman	Sara Elizabeth Ross — <i>Summa Cum Laude</i> Brush Prairie	Sandeep Singh Vancouver
Rachel Christine Pagán Bellevue	Jillian Joelle Quinn Everson	Kjord Douglas Rovang — <i>Cum Laude</i> Wenatchee	Beth Anne Skwerski — <i>Summa Cum Laude</i> Yelm
Allison Joy Palsson — <i>Magna Cum Laude</i> Renton	LaDawn Marie Ramsey Burlington	Nathan Allen Rowe Bonney Lake	Jake Ryan Smith Vancouver
Jesse Scott Parker Kirkland	Nathanael Alan Rankin Uniontown	Timothy Carroll Rusk Tacoma	Wing Chun So Tai Wo Han, Hong Kong
Kathleen Bryant Parson Kennewick	Kara Lorraine Rasmussen Monroe	Peggy Sue Ruth Vancouver	Irina S. Soboleva Vancouver
Haley Joanne Parsons — <i>Cum Laude</i> Spokane	Bryan W. Ray Vancouver	Sabrina Ann Sabin Vancouver	Chen-Han Song Taiwan
Mandy I. Parsons Spokane	Carolyn J. Raycraft Mukilteo	Laura A. Saddler — <i>Summa Cum Laude</i> Sammamish	Matthew Jacob Stampalia Kent
Robert Leigh Pemberton Newcastle	Justin David Recchia Sammamish	Lewis D. Sam Bellevue	Alex Frederick Stanley — <i>Magna Cum Laude</i> Spokane
Marcos Alberto Pena Kent	Sean Regmi Pullman	Pilar M. Sanders — <i>Cum Laude</i> Richland	Christopher Daniel Stark Tempe, Arizona
Bailey Beverly Penrose Anchorage, Alaska	Kelly Anne Renberg — <i>Magna Cum Laude</i> Vancouver	Scott Elliott Sandvig Woodinville	Carly Grace Starkovich — <i>Magna Cum Laude</i> Mount Vernon
Christopher Miles Perish Tacoma	Ryan Ngit Mung Renio — <i>Cum Laude</i> Kaneohe, Hawaii	Paul Rolland Sangalang Bellevue	Marc William Stegmaier Vancouver
Jennifer A. Perrier — <i>Summa Cum Laude</i> Vancouver	Lydia J. Richard — <i>Cum Laude</i> Temecula, California	Michelle Renee Sawyer West Richland	Kelsey Rae Steinbeck — <i>Magna Cum Laude</i> Kalispell, Montana
Sara Lynn Perrott La Center	Gregory Mark Richart — <i>Magna Cum Laude</i> Pullman	Sara Elizabeth Schelley — <i>Cum Laude</i> Carnation	Craig William Stevens Manchester
Paige Michelle Petersen — <i>Cum Laude</i> White Salmon	Megan Marie Riley Renton	Reid Andrew Schilperoort — <i>Cum Laude</i> Sunnyside	Edward Phillip Stevens Bonney Lake
Nicholas Eric Peterson Bellevue	Brian Jeffery Robert — <i>Cum Laude</i> Bainbridge Island	Holley F. Schmeck Kennewick	Matthew Edward Stieber — <i>Magna Cum Laude</i> Sammamish
Christina Pezzetti — <i>Summa Cum Laude</i> Richland	Matthew Lee Roberts Okanogan	Devin James Schmelzer Pullman	Valerie Rachel Stone — <i>Cum Laude</i> Colfax
Aubree Anne Pham Everett	Shannon Case Robinett — <i>Cum Laude</i> Redmond	Matthew J. Schwartz Richland	Craig Hideo Sugiyama Issaquah
Quan Tan Pham Vancouver	John Damiano Robinson — <i>Cum Laude</i> Kent	Devon Alyse Schweizer — <i>Cum Laude</i> Snohomish	Stacy Sullivan Bellevue
Anh Tu Phan — <i>Magna Cum Laude</i> Seattle	Keagan William Rogers Bellevue	Kaylee Jo Semprimoznik Davenport	Han Mo Sung — <i>Cum Laude</i> Tacoma
Clayton Andrew Phillips Mukilteo		Katherine Faith Sharples Longview	Kent Allen Sutton Amboy

Jeffrey Tylar Sweeney Pullman	Casey Joseph Vandersloot Ridgefield	Hing Yee Wong Hong Kong	Jennifer Lauren Hansen — <i>Cum Laude</i> Freeland
Chi Chung Tang Hong Kong	Emma Christina Vinuelas Issaquah	Ka Yan Wong Hong Kong	Ian Bradley Harrington Vashon Island
Bryan Oneal Tanner — <i>Magna Cum Laude</i> Valley	Michael Roland Vogeler Clarkston	Brenton Anthony Wright — <i>Cum Laude</i> West Richland	Carly Ann Jivelekas Nampa, Idaho
Kip Brandon Templeton Battle Ground	Normina Irinah von Sauer Republic	Joshua Allen Wright Vancouver	Kelsey Lane Johnston Snoqualmie
Brian Paul Terjak — <i>Magna Cum Laude</i> Battle Ground	John Timothy Wallace — <i>Magna Cum Laude</i> Salinas, California	Eileigh Marie Yopez Bellingham	Timothy Daniel Jondal Spokane
Leon Thach Vancouver	Emily Renee Ward Phoenix, Arizona	Mohammad Jabr Younes Pullman	Ashley Marie Kelly Ridgefield
Amy Jo Thomas Pullman	Rowdy Carson Warden Nine Mile Falls	Shelley Anne Youngs — <i>Summa Cum Laude</i> Bellevue	Lauren Elizabeth Kenney Renton
Casey Lee Thometz — <i>Magna Cum Laude</i> Marysville	Eli David Wasserman Bow	Miroslav Pavlovich Zakharuk — <i>Cum Laude</i> Vancouver	Denise Marie Lamoreaux Rochester
Nathaniel Richard Thompson Spokane Valley	Jonathan James Weaver Ephrata	Nan Zhang Liaoning, China	Ryan Paul Lockwood Lakewood
Sara A. Thul Kennewick	Brandon Christopher Webb Newcastle	BACHELOR OF ARTS IN HOSPITALITY BUSINESS MANAGEMENT	Erin Marie MacDonald Baxter, Minnesota
John James Timberlake — <i>Summa Cum Laude</i> Pullman	Kimberlee Ann Weber Colton	Patricia Mae Betts Vancouver	Shaun Michael McKinley Issaquah
Laura Ann Tinnell Ephrata	Mathew Douglas Welborn — <i>Magna Cum Laude</i> East Wenatchee	Carly Anne Clement Mill Creek	Sarah Jane Mitchell — <i>Cum Laude</i> Moses Lake
Andrew Titus Edmonds	Emily Kristine Welch West Richland	Jacob Ross Cox Sammamish	Sayaka Mizukami Ibaraki, Japan
Ryan M. Tober Federal Way	Erica Linnea Wheeldon Kelso	Sarah Marie Davenport Los Alamos, New Mexico	Liana Natalie Yukari Moore Mililani, Hawaii
Kelly Tatiana Torres Battle Ground	Andrea Michelle White Seattle	Niklas A. Enquist Silvana	Rebeca Elizabeth Lyn Moore Arlington
Matthew Frank Trainor Chattaroy	Sharon E. Wilder — <i>Magna Cum Laude</i> Kennewick	Justin Thomas Farmer Blaine	Erica Harumi Nagao Edgewood
Allison Jean Travis — <i>Summa Cum Laude</i> Eagle, Idaho	Marcus Moore Williams Pullman	Steven Erik Ferguson Kennewick	Chiemi Ohashi — <i>Cum Laude</i> Tokyo, Japan
Shun Yi Tsang — <i>Summa Cum Laude</i> Arlington	Mitchell Victor Williams — <i>Magna Cum Laude</i> Kent	Zachary Lee Fleck Kalama	Natalie Cheree Ollie Belfair
Shi Hong Tso — <i>Cum Laude</i> Hong Kong	Richard Jason Williams — <i>Cum Laude</i> Pasco	Gradee Lynn Freeman Bremerton	Ayumi Ono Aichi, Japan
Katie Lynne Tuck — <i>Magna Cum Laude</i> Vancouver	Shontae Renae Williams Spokane	Matthew Carl Gagnon Lacey	Michael R. Pearce Bothell
Manlai Tung Hong Kong	Michael John Winkel — <i>Cum Laude</i> Richland	Juan Antonio Garcia Quincy	Brooke René Peters Kennewick
Danielle Elizabeth Turrin — <i>Cum Laude</i> Issaquah	Brynn Nicole Wittman — <i>Cum Laude</i> Milton	Shanna Marie Dahl Goplen Kennewick	Anh Tu Phan — <i>Magna Cum Laude</i> Seattle
	Ashley Ann Wolfe Olympia	Evan James Hall Bellingham	Tamra Jean Princevalle Bellevue
			Shawna Leanne Ratigan Maple Valley

Cassie Lee Robbins Yakima	Karston Williams Skaar Pullman	Lisa Jane Stoll Spokane
Benjamin James Seebeck Spokane	Dana Michelle SmithReams Bellingham	Kalen Drew Wanke Ridgefield
Taylor Ann Sinclair — <i>Cum Laude</i> Richland	Emily Ann St. Pierre Maple Valley	Chia-Cheng Angela Yang Yun-Lin, Taiwan

Edward R. Murrow College of Communication

BACHELOR OF ARTS IN COMMUNICATION

Caeli Marie Abeyta Temecula, California	Bridgette Ballon Bleichner Bremerton	Melissa Marie Darnall — <i>Magna Cum Laude</i> Renton	Luke Thomas Fowler Longview
Michaela Madeleine Ahlin Sweden	Caitlin Marie Bonney — <i>Magna Cum Laude</i> Lynnwood	Joseph David Davis Vancouver	Molly Bendicka Fuhs — <i>Magna Cum Laude</i> Spokane
Ashley Jae Allott Issaquah	Eric Michael Borsvold Seattle	Nesha Roshan Davis Moses Lake	Heather Mejiano Gillett Newcastle
Jennifer Lynn Almgren Seattle	Devon Michael Bowman Issaquah	Matthew Michael Deller Mukilteo	Sarah Anne Goehri — <i>Cum Laude</i> Sammamish
Ryan James Amrine Gig Harbor	Meghan Elizabeth Bowman Spokane	Philip Walker Denman Manitou Springs, Colorado	Jennifer Marie Guild — <i>Magna Cum Laude</i> Vancouver
Ashley Nicole Anderson Wenatchee	Sean Anthony Brewer Kennewick	Joseph David Dieter Jr. — <i>Cum Laude</i> Longview	Ashley Eileen Hardesty Anacortes
Breeanne Nicole Atherton Bonney Lake	Thomas W. Brooks III Cary, North Carolina	Gianna Louise DiMatteo Oak Harbor	Joshua Adam Hart Chehalis
Nicole Ann Bailey Blaine	Bonnie Lynn Brown — <i>Magna Cum Laude</i> Cheney	Kelly Elizabeth Donaldson Ferndale	Richard Tyler Hart Issaquah
Kendra Lynn Baker — <i>Cum Laude</i> Bothell	Rachael Eriane Brusati Kirkland	Jacqueline Marie Drago Gig Harbor	Taryn Christine Hauglie Snohomish
Sara Ann Baker Goldendale	Chris Sean Burrus Seattle	Jeffrey Lewis Dreisinger Issaquah	Joshua Aaron Heim Pullman
Chelsea Rae Bannach Hobart	Nathaniel Michael Bushmaker — <i>Cum Laude</i> Snoqualmie	Keriann Dunn Issaquah	Stephanie Michelle Hillman Gig Harbor
Ondrea Shavone Barley Spanaway	Daniel Timothy Carey Vancouver	Gregory Daniel Duplantier Mukilteo	Charles Keith Holbert Columbus, Montana
Alison Aleene Bauer Woodinville	Cameron Lee Carter Everett	Mickie Lea Eddy Silverdale	Laura Anne Holeman Belfair
Ryan Kawika Bergau Kirkland	Lauren Ashley Chaplin Yakima	Lisa Reiko Egami — <i>Cum Laude</i> British Columbia, Canada	Steven Jacob Houston — <i>Summa Cum Laude</i> Clyde Hill
Katie Michelle Berger Silverdale	Nicolas Alban Clairmont Edmonds	Margeaux Beth Egelston Kent	Valerye Frances Huff — <i>Summa Cum Laude</i> Sequim
Mikelle Elise Bigelow Everett	Carolyn Elaine Craik — <i>Summa Cum Laude</i> Snohomish	Megan Nicole Erwin — <i>Magna Cum Laude</i> Auburn	Brionna Lynn Hughes Sunnyside
Brittney Rayann Bishop Monroe	Erica Ann Cruz Nez Perce, Idaho	Renee Nicole Fagras Spokane	Teresa Michele Ide Spokane
Shayna Marie Blattner-Cole Vancouver	Christopher Lee Darling Fairbanks, Alaska	Sara Laurece Fink Odessa	Katelin M. Jackson Vancouver

Daniel Stuart Jensen Shoreline	Kateri Elizabeth Marsh Spokane	Megan Suzanne Porter — <i>Cum Laude</i> Wenatchee	Jessica Annie Stebbins Newman Lake
Samantha Claire Johnson Bellevue	Katherine Nicole Martin Bellevue	Robert Michael Preston Edmonds	Aaron Michael Stern Sammamish
Chantel Arlene Jones Redmond	Ian Robert McCarthy Vancouver	Maria Teresa Ranche Honolulu, Hawaii	Christine Marie Stewart — <i>Cum Laude</i> Gig Harbor
Trina Anne Jones — <i>Summa Cum Laude</i> Washougal	Colin West McElroy Kirkland	Amanda Carroll Reinig Marysville	Erik Charles Strom Reno, Nevada
Jason Lambier Keene Camas	Sara Jeanne Merriman — <i>Cum Laude</i> Spokane	Kanale Kaponoiikaika T. Rhoden Kaneohe, Hawaii	Kathryn Renee Sullivan Bellevue
Jennifer Danielle Kennedy Spokane	Elaina Lynn Methot — <i>Magna Cum Laude</i> Sammamish	Lauren Elizabeth Ruane Bellevue	Heather Malia Kiyomi Suzui Walla Walla
Kimberly Lauren Kern Ridgefield	Melissa Emiko Miller Redmond	Marc Ventura Santiago Vancouver	Emily Beth Elliott Swint Lake Forest Park
Amanda Marie Kjellesvik Lake Tapps	Courtney Michelle Moorhead Issaquah	Erin Allison Sargent — <i>Magna Cum Laude</i> Vancouver	Lindsey Michel Taylor Arlington
Brittany Leah Koehler Bothell	Joshua Ethan Moseng Renton	Kayla Renae Schafer Kirkland	Ashley Victoria Thompson Bothell
Lauren Britney Koszarek Seattle	Stephanie Marie Mott — <i>Magna Cum Laude</i> Port Orchard	Kaytlyn Marie Scheideman LaCrosse	Katherine Amanda Thornhill Bellevue
Michael James Krass Newcastle	Boe James Nelson Wenatchee	Laura Rose Schoedel — <i>Magna Cum Laude</i> Lake Forest Park	Elliott Jonah Thrussell Pullman
Matthew Jordan LaRocca Snoqualmie	Chelsea Michelle Newman — <i>Cum Laude</i> Colbert	Max Rowen Schoenrock Woodinville	Conner Edward Tobiason Bellevue
Joleen Ann Laue Edmonds	Tara Coleen Nordquist — <i>Magna Cum Laude</i> Vancouver	Alexandra Micheline Schwappach — <i>Cum Laude</i> Tijeras, New Mexico	Erica Marie Tomberg Bellevue
Megan Elizabeth Ledbetter Spokane	Allison Denise Novotny Lynnwood	Raechelle Lea Scott — <i>Magna Cum Laude</i> Spokane	Ashley Marie Uno — <i>Magna Cum Laude</i> Sammamish
Julianne Lynn Leveque Bellevue	Mary Elizabeth Ochiltree — <i>Cum Laude</i> Seattle	Martin William Shanstrom Tacoma	Abbie Lyn Vancil — <i>Magna Cum Laude</i> Snohomish
Kurt Jacob Liebrecht Yakima	Kalen Lee Olson Vancouver	Mitch B. Sieber Snohomish	Eric Curtis Vaniman Olympia
Lacey Jean Lingle — <i>Magna Cum Laude</i> Battle Ground	Sean Gregory Parsons Walla Walla	Shelby Sutter Sieber Burien	Erica Marie Vannatta Brush Prairie
Travis Joseph Logan University Place	Whitney Marie Parsons — <i>Magna Cum Laude</i> Bridgeport	Nicholas Andrew Simon Folsom, California	Cora Jean Verge — <i>Summa Cum Laude</i> Mount Vernon
Michael Glenn Loyd Coupeville	Tyler Ryan Paxton Yakima	Nicole Marie Smith Renton	Sarah Beth Vitort — <i>Magna Cum Laude</i> Vancouver
Lauren Michelle Ludtka Bellevue	Spencer William Peaty Yakima	Alyse Michelle Smythe Auburn	Evan Hayden Wahlman — <i>Cum Laude</i> Seattle
Holly Elise Luka — <i>Cum Laude</i> Enterprise, Oregon	Scott Byron Perry Puyallup	Andrew Jordan Snider — <i>Cum Laude</i> Walla Walla	Shayla Mae Wentz Milton-Freewater, Oregon
Richard James Lutz East Wenatchee	Nhan Huu Pham Spokane	Jinwoo Pak Son APO	Lacey Janiece White Olympia
Jessica Suzanne Madison Sammamish	Beth Pickens Brentwood, Tennessee	Rebecca Lillian Spaulding Allyn	Sean Thomas Wiegand Mukilteo
Alia Marie Mahlum Auburn			Zorah Lynn Wieth Kennewick
Chris Louis Mango Camas			

Megan Jacqueline Winters
—*Cum Laude*
Lakewood
Sarah Anne Wright
Olympia
Taryn Kaye Wusterbarth
Puyallup

Tara Anne Wyman
Snohomish
Nicole Yukiko Yamamoto
Seattle
Joanna Nicole Yorke
La Center

Amanda Marie Zahler
Seattle
Marie Elise Zebroski
Woodinville
Taras A. Zhulev
Pullman

College of Education

BACHELOR OF ARTS IN EDUCATION

Lisa Reneé Aldrich
Renton
Shannon Colleen Babcock
—*Summa Cum Laude*
Westport
Catherine Margaret Bailey
—*Magna Cum Laude*
Kent
Natasha Ryan Barber
—*Summa Cum Laude*
Woodland
Megan Cathryn Bentley
—*Summa Cum Laude*
Skamania
Anna Janelle Bickford
Heisson
Natalie Rose Bohner
Sammamish
Mollie Jo Bolin
—*Cum Laude*
Sumas
Rachel Marie Bradseth
—*Summa Cum Laude*
Battle Ground
Sara Nichole Brown
—*Magna Cum Laude*
Camas
Nicole Io Bryner
—*Summa Cum Laude*
Vancouver
Sheree Gertrude Buchanan
—*Summa Cum Laude*
Kalama
Kristin Leigh Burmaster
—*Cum Laude*
Vancouver
Dante Salvatore Caltagirone
—*Magna Cum Laude*
Battle Ground

Amanda Jane Cestnik
—*Magna Cum Laude*
Vancouver
Kelly Chen
—*Summa Cum Laude*
Vancouver
Jessica Noel Clark
—*Summa Cum Laude*
Kalama
Ashly Laurin Conte
—*Summa Cum Laude*
Quincy, California
Meghan Christine Converse
—*Magna Cum Laude*
Renton
Amy Christina Coy
—*Summa Cum Laude*
Longview
Devon Nicole Crane
—*Summa Cum Laude*
Washougal
Joshua Adam Cunningham
—*Magna Cum Laude*
Vancouver
Sara Lynne Daniels
Spokane
Mallory Mae Dayton
Tumwater
Nanci Kay Dayton
—*Summa Cum Laude*
Aberdeen
Katie Lauren DeFazio
—*Cum Laude*
Kirkland
Heidi Marie DeLap
—*Summa Cum Laude*
South Bend
Brittiany Aliesha Divelbiss
—*Cum Laude*
Renton
Rachel Leanne Dold
—*Summa Cum Laude*
Vancouver

Katyn R. Dunn
Raymond
Aimeé Nichole Dunton
—*Magna Cum Laude*
Chewelah
Amanda Dupree Edmonds
Puyallup
Jennifer Elaine Fells
—*Magna Cum Laude*
Yakima
Caroline Padilla Elliott
—*Summa Cum Laude*
Benton City
Marie Christine Evensen
—*Summa Cum Laude*
Aberdeen
Lisa Marie Fann
—*Summa Cum Laude*
Walla Walla
Samantha Lynn Feeney
Vancouver
Kayla Jean Filyaw-Denney
—*Summa Cum Laude*
Lebam
Corinne Alyssa Fitzgerald
—*Cum Laude*
Rathdrum, Idaho
Natalia Gai
—*Magna Cum Laude*
Battle Ground
Kaylee Brianne Garner
—*Cum Laude*
Kennewick
Amy Lacey Garza
—*Cum Laude*
Grandview
Lisa Renée Gonzales
—*Summa Cum Laude*
Vancouver
Ryan Michael Harless
—*Cum Laude*
Aberdeen

Ricci Alisha Haugen
—*Summa Cum Laude*
Ocean Shores
Ashley Mary Hill
—*Magna Cum Laude*
Prosser
Shawna Danielle Holm
—*Cum Laude*
Richland
Alyson Vera Holstein
—*Magna Cum Laude*
Maple Valley
Mark Daniel Huffman
—*Cum Laude*
Deer Park
Scott David Huffman
Deer Park
Christopher Allen Johnson
—*Cum Laude*
Bremerton
Jana Mae Kandoll
—*Magna Cum Laude*
Winlock
Amanda Noelle Korst
—*Magna Cum Laude*
Cosmopolis
Natalya Olegovna Kuttyreva
—*Summa Cum Laude*
Vancouver
Stevie Ellyce LaBare
Renton
Kadi Anne Lamberson
—*Summa Cum Laude*
Kennewick
Mallory Erin LeCount
—*Magna Cum Laude*
Vancouver
Kara Anne Lefebvre
Vancouver
Derrick D. Lewis
—*Magna Cum Laude*
Aberdeen

Kacey L. Loman
—*Summa Cum Laude*
Montesano

Kiersten Ann Lushenko
—*Cum Laude*
Battle Ground

Aaron A. MacDonald
—*Summa Cum Laude*
Vancouver

Jessica Rianne Magraw
—*Magna Cum Laude*
Redmond

Rhonda Elizabeth Marsh
Mount Vernon

Elizabeth Grace Maxwell
—*Cum Laude*
Bellevue

Madison Teal Merry
—*Cum Laude*
Kennewick

Mallory Margaret Mincks
Snohomish

Catherine Elizabeth Misner
Issaquah

Julie Ann Morse
—*Summa Cum Laude*
Longview

Anthony Joseph Moser
Nine Mile Falls

Amy Catherine Narquis
West Richland

Shari Michelle Nichols
—*Magna Cum Laude*
White Salmon

Rose Alice Nisbet
Bay Center

Tara Christine Noteboom
—*Summa Cum Laude*
Longview

Jacqueline Nancy Nuha
—*Cum Laude*
Hilo, Hawaii

Andrea Dawn O'Brine
—*Magna Cum Laude*
Ferndale

Jennifer Marie O'Neill
Pasco

Lauren Pinkleton
—*Cum Laude*
Pullman

Sarah June Poulsen
Vancouver

Sarah Jean Presley
—*Magna Cum Laude*
Bellingham

Michelle Reneé Rabey
—*Magna Cum Laude*
Hoquiam

Savannah Josephine Rehm
—*Cum Laude*
Kennewick

Laura Anne Ruff
—*Summa Cum Laude*
Kalama

Caleb Stanley Sells
—*Magna Cum Laude*
Curtis

Katlin Rose Shanks
Friday Harbor

Katie Ann Shelton
—*Summa Cum Laude*
Yakima

Angela Sherwood
—*Magna Cum Laude*
Hoquiam

Cameron G. Shores
—*Cum Laude*
Aberdeen

Stephanie Ann Simmons
—*Summa Cum Laude*
Kettle Falls

Erika Lynne Sisson
—*Summa Cum Laude*
Vancouver

Kari Maree Smircich Marks
—*Summa Cum Laude*
Aberdeen

Amy Marie Stanley
—*Magna Cum Laude*
Vancouver

Gena Kirsten Strobe
—*Cum Laude*
Kennewick

Ryan Nicholis Sturm
—*Summa Cum Laude*
Aberdeen

Kanyon Rae Thomsen
Burien

Jenna Elyse Troyer
—*Magna Cum Laude*
Lakebay

Natalie Noel Turner
Sammamish

Amanda Renee Vaughn
—*Magna Cum Laude*
Pasco

Rachel Diane Vaughn
Pasco

Megan N. Wadleigh
—*Magna Cum Laude*
Battle Ground

Laura Marie Wahler
Pasco

Tiffany Sasha Walker
—*Cum Laude*
Kettle Falls

Alesia Dawn Webber
—*Magna Cum Laude*
Lake Oswego, Oregon

Tessa Claire Weinberg
—*Cum Laude*
Redmond

Amber Kay Welch
—*Magna Cum Laude*
Yakima

Janae Laurel Williams
Kent

Katie Lynn Willson
—*Summa Cum Laude*
Vancouver

Heath A. Wiltfong
—*Summa Cum Laude*
Longview

Abigail Young
—*Cum Laude*
Vancouver

BACHELOR OF SCIENCE IN ATHLETIC TRAINING

Nicole Marie Brewster
—*Cum Laude*
Edmonds

Whitney Brooke Cowan
—*Cum Laude*
Okanogan

Peter Randall Dale
—*Summa Cum Laude*
Everett

Omar Fercha
Coulee Dam

Cody Allen Haugen
—*Cum Laude*
Kalispell

Jamie Lynn Jolliffe
—*Magna Cum Laude*
Boise, Idaho

Lee Elizabeth Martin
—*Cum Laude*
Lynnwood

Hiroshi Nishioka
—*Magna Cum Laude*
Osaka, Japan

Tiffany Lynn Ostrander
—*Magna Cum Laude*
Yakima

Emily Christine Rice
Poulsbo

Keith Patrick Schlecht
—*Magna Cum Laude*
Puyallup

Simon Lee Waite
—*Cum Laude*
Longview

BACHELOR OF SCIENCE IN EXERCISE PHYSIOLOGY AND METABOLISM

Daniel Robert Johnson
Spokane

Shaina Michelle Schroeder
—*Cum Laude*
Pasco

BACHELOR OF SCIENCE IN KINESIOLOGY

Jeffrey Dean Diaz Aggabao
—*Magna Cum Laude*
Pullman

Lauren Julia Artaserse
Fullerton, California

Holly Michelle Bernolt
Yakima

Myciah Christine Birge
Auburn

James Alan Blackford
Camas

Kanpapha Bovornassavaurai
—*Magna Cum Laude*
Richland

Nicole Marie Brewster
—*Cum Laude*
Edmonds

Alexa Rae Degel
Snohomish

Margaret Laura Dougher
—*Magna Cum Laude*
Scottsdale, Arizona

Mikaela Ann Dubin
Mukilteo

Starr Lucas Gacula
Keaau, Hawaii

Johanna Lee Gerig
Leander, Texas

Kaitlyn Patricia Hebert
Spokane

Kasey Lynne Heil
Los Gatos, California

Joel Philip Hingston
—*Cum Laude*
Kennewick

Carrie Anne Hoch
Spokane

Kyle David Hoffman
Seattle

Christina Marie Horswill
—*Cum Laude*
Lynnwood

Jennifer Lynn Jensen
Kent

Shawna Ann Keller
Ontario, Canada

Derek Scott Lawr
—*Cum Laude*
Montesano

Nhi-Therese Dinh Le
Tacoma

Erica Ashley Lewis
—*Cum Laude*
Ontario, Canada

Ashley Nicole Lowery
Renton

Casey Ellen Maret
Bremerton

Matthew James Moore
Vancouver

Caitlin Corinne Nevin
Camas

Rebecca Jean Norman
—*Cum Laude*
Olympia

Chance William O'Looney
Troy, Montana

Kendra Lee Paulson
Buckley

Matthew Charles Price
Lacey

Krysann LaRae Rodriguez
Silverdale

James Lee Schofield
Spanway

Erika Michelle Schoonmaker
—*Cum Laude*
Evergreen, Colorado

Jeffrey John Schuh
Issaquah

Mai Shibata
Kanagawa, Japan

Stephanie Lynn Sipes
—*Cum Laude*
Gig Harbor

Nicholas Alexander Stuth
Elma

Eric James Thoeke
Kennewick

Vincent Andrew Tice
Rainier

Syliva Asako Tripp
Woodinville

Jessica Leigh Waltenburg
Oakville

Carla Frederica de Hogg
Wernecke
Sumas

Kyle David Wright
Pasco

Zachery Mack Young
Walla Walla

BACHELOR OF ARTS IN SPORT MANAGEMENT

Peter A. Ajang
Snohomish

Jessica Madelyn Black
Bend, Oregon

Kevin James Conway
Kennewick

Amy Irene Eneroth
Colbert

Nicholas Michael Epperson
Kent

Scott Alan Friberg
Redmond

Jerome Antoine Johnson
Kent

John Bradley Karns
Ridgefield

Madolyn Elizabeth Meyers
Kewley
Bloomington, Minnesota

Molly Elizabeth Klippert
Burbank

Stefanie Joy LaMascus
Marysville

Scott Wilson Parker
—*Cum Laude*
Phoenix, Arizona

Kirk Robert Rieker
Allyn

Krystina Leigh Rogers
Olympia

Donald Glenn Turnbaugh Jr.
Santa Barbara, California

Ana Librada Vazquez
Pateros

Megan Kathleen Welsch
—*Magna Cum Laude*
Corvallis, Oregon

College of Engineering and Architecture

BACHELOR OF SCIENCE IN BIOENGINEERING

Jackson Bradley Brower
—*Cum Laude*
Idaho Falls, Idaho

Johanna Danielle Petersen
Feuerstein
—*Magna Cum Laude*
Moscow, Idaho

Ryan Matthew Gilbert
Everett

Thomas Jacob Grajewski
Covington

Travis Lee Haines
Beaverton, Oregon

Andria Jin Head
Billings, Montana

Julie Madeline Hobson
—*Summa Cum Laude*
Puyallup

Jessica Ellen Jensen
Kingston

Sarvenaz Mohtashami
Vancouver

Derek Durand Nevins
—*Summa Cum Laude*
Tumwater

Justin Cody Tanner
SeaTac

Joshua Ryan Yoder
Oak Harbor

BACHELOR OF SCIENCE IN CHEMICAL ENGINEERING

Jake Marshall Adkins
—*Cum Laude*
Coulee Dam

Elisabeth Ann Almond
—*Magna Cum Laude*
Poulsbo

Ali Bahrami Bayeh
Edmonds

Christopher John Cabusao
—*Cum Laude*
Selah

Jordan Russell Follett
—*Magna Cum Laude*
Kennewick

Shiori Goto
Kumamoto, Japan

Matthew James Grantham
Pullman

Stephen Richard Hill
Renton

Keith Daniel Lokkins
Oak Harbor

Jacob William Strohmaier
Washougal

Brian Ronald Thompson
Spokane

Kelsey Rose Whittaker
Bellevue

James Anthony Woods
Olympia

BACHELOR OF SCIENCE IN CIVIL ENGINEERING

Jackie Shea Albright
—*Cum Laude*
Lake Forest, California

Morgen Elizabeth Anyan
—*Magna Cum Laude*
Selah

Benjamin Michael Arrigoni
Kennewick

Victor Alfonso Barona
Pullman

Ryan Daniel Blair
—*Cum Laude*
Pullman

Nathan Eugene Bower
Selah

Brett Charles Brown
Selah

Matthew Charles Burgermyer
Spokane

Erica Dawn Cathey
—*Magna Cum Laude*
Boise, Idaho

Suzanne Elaine Cox
—*Cum Laude*
Gig Harbor

Willis Bradford Cyrier
—*Magna Cum Laude*
Pullman

Adam Mikel Dahl
Bremerton

Reid Arthur DeGooyer
Yakima

Ryan Robert Edwards
—*Summa Cum Laude*
Amboy

Johnathan Dale Engels
Lynden

Zachary John Evans
Veradale

Marco Antonio Fabara Mesa
Mountlake Terrace

Karl William Frazier
Walla Walla

Drew Louis Hicks
Aberdeen

Chase Weston Holton
—*Summa Cum Laude*
Clarkston

Jeremy Thomas Hulburt
Bonney Lake

Benjamin Ross Johnson
—*Magna Cum Laude*
Spokane

David Evan Johnson
Olympia

Kyle Lewis Kinda
Fairbanks, Alaska

Lucas Conrad Kragt
Redmond

Lindsey Shannon Krausse
Republic

David Williams Kuhns Jr.
—*Magna Cum Laude*
Olympia

Barry Weston Leavitt
Benton City

Jeffrey Daniel Malone
Lawrence, Kansas

Piper Elizabeth Marshall
—*Cum Laude*
Honolulu, Hawaii

Andrew Evan McDonald
Woodinville

Duy Huu Nguyen
Vietnam

Paul James Nichols
—*Summa Cum Laude*
Toppenish

Erin Noelle Nystedt
Ellensburg

Eric Tyler Palmer
—*Magna Cum Laude*
Edgewood

Devon Earl Petit
Leavenworth

Jaclyn Nicole Phillips
West Richland

Tyler Anthony Pierce
Kalama

Alfredo Alcaraz Pineda Jr.
Pasco

Christopher Michael Poling
Anacortes

Kelli Nicole Revis
Chehalis

Julian Jon T. Reyes
—*Summa Cum Laude*
Kent

Brian Paul Rittereiser
Ellensburg

Austin James Rolstad
Chewelah

Kevin Patrick Ryan
Tacoma

Mara Kathleen Ryan
—*Magna Cum Laude*
Spokane

Eric Thomas Smith
—*Magna Cum Laude*
Spokane Valley

Riley Charles Start
Bremerton

Andrew Edgar Stiteler
Mukilteo

Austin James Storhaug
—*Magna Cum Laude*
Spokane

Jacqueline Armstrong Swift
West Richland

Cory Nathan Taylor
Vancouver

Nathan William Troll
Pullman

Julee Marie Trump
—*Magna Cum Laude*
Arlington

Michael Jordan Voth
East Wenatchee

Heather Renee Waterman
Spanaway

Joseph Todd Westergreen
—*Cum Laude*
Sumas

Blake William Wiegmann
San Antonio, Texas

Dustin Patrick Woods
Vancouver

Yang Sun Rachel You
Seoul, South Korea

Arlen John Zopolos
Bellingham

BACHELOR OF SCIENCE IN COMPUTER ENGINEERING

Brian Martin Axness
Fall City

Marlon Daniel James
—*Magna Cum Laude*
Shelton

Kelly Ryan Jones
Snohomish

Bradley Robert Logan
—*Magna Cum Laude*
Puyallup

Jacob Ashton Murray
—*Magna Cum Laude*
Pasco

Derek Max Nelson
Olympia

Keith Richard Taylor
—*Cum Laude*
Mead

Paul William Wettin
—*Magna Cum Laude*
Anchorage, Alaska

BACHELOR OF ARTS IN COMPUTER SCIENCE

Garrett John Picton
Chelan

Christopher George William
Simmons
—*Cum Laude*
Pasco

BACHELOR OF SCIENCE IN COMPUTER SCIENCE

Sean Palmer Anderson
Pullman

Travis Gordon Gomez
—*Magna Cum Laude*
Vancouver

Munehiro Kura
—*Magna Cum Laude*
Ishikawa, Japan

Frankie Chun Kwok
West Richland

Benjamin Kyaw Latt
—*Cum Laude*
Pullman

Nicholas Clifford Lewis
Kennewick

Svetlana Lockwood
—*Summa Cum Laude*
Pullman

Christopher Paul O'Dell
Graham

Corey Scott Olson
Eagan, Minnesota

William Tyson Reinhardt
Spokane

Borey Sao
Kirkland

Chad Robert Selph
Pasco

Phillip Bruce Spiess
—*Cum Laude*
Manakin Sabot, Virginia

Weston James Stevens
Fox Island

Damian John Wadley
Kent

Arthur James Wanner Jr.
Othello

Jason Robert Wendlandt
Richland

BACHELOR OF SCIENCE IN COMPUTER SCIENCE, VANCOUVER

Lance S. Brazier
—*Cum Laude*
Kelso

Brandon E. Brownlee
Longview

Stephen Robert Chase
Longview

Travis Ryan Hall
—*Cum Laude*
Vancouver

Taylor B. Joiner
Battle Ground

Christopher Glen Lockett
Vancouver

Soren Ludwig
—*Cum Laude*
Battle Ground

Yaroslav D. Mudryy
—*Magna Cum Laude*
Kelso

Rolf Eric Redford
—*Cum Laude*
Vancouver

**BACHELOR OF SCIENCE IN
ELECTRICAL
ENGINEERING**

Mohammed Farooq Ali Khan
Kalamazoo, Michigan

Carla Elaine Bagnell
Renton

Michael Braiden Barr
—*Cum Laude*
Yakima

Mark Daniel Belben
Kennewick

Karan Chaudhary
India

Jae Hyung Cho
Gyeonggi-Do, South Korea

Hong Chun
—*Magna Cum Laude*
Hong Kong

Reginald Jerome Commodore
Federal Way

Stuart Jonathan Danby
Ephrata

Nahom Debessay
Seattle

Brandon Paul DeCook
Orting

Agatha Michelle Doctor
—*Magna Cum Laude*
Richland

Adam Paul Donahue
Pullman

Stepan Vladimirovich Eero
—*Summa Cum Laude*
Poulsbo

Yuriy Vladimirovich Eero
—*Cum Laude*
Poulsbo

Jake Longmire Ehlers
Selah

Matthias Engels
—*Magna Cum Laude*
Germany

Terra Lynn Flores
Sacramento, California

Jason Andrew Ford
West Richland

Matthew Lee Hagensen
Camas

Andrew Mitchell Lancaster
Brazil, Indiana

Michael Alan Maass
Graham

Andrew Jay Marlow
Enumclaw

Martin Malcolm Moorer
Kennewick

Zong Moua
Colbert

Matthew Winslow Oesting
—*Summa Cum Laude*
Pullman

Stuart Axel Owen
Seattle

Kyle Gregory Peters
—*Magna Cum Laude*
Kennewick

Dustin James Phillips
—*Magna Cum Laude*
Kennewick

Tyler Russell Reinitz
Oakville

Brandon Kenneth Schneider
—*Cum Laude*
Spanaway

Inderjit Singh
Kent

Theodore Robert Storms
Bremerton

Ryan Gregory Town
—*Magna Cum Laude*
Spokane

Derek Edouard Welsh
Enumclaw

Annalee Rose Whiteman
—*Cum Laude*
Kelso

Ka Wai Wong
Kowloon, Hong Kong

Michael Morgan Wood
—*Magna Cum Laude*
Buckley

Adam Michael Yackley
Pullman

**BACHELOR OF SCIENCE IN
MATERIALS SCIENCE AND
ENGINEERING**

Jonathan Eugene Jackson Jr.
—*Magna Cum Laude*
Auburn

David Richard McDonald
Richland

Sarah Michelle Miller
—*Summa Cum Laude*
Olympia

Whitney Ann Patterson
—*Summa Cum Laude*
Edwards, California

Anthony John Perugini
Redmond

Callum Findley Poole
Claremont, California

**BACHELOR OF SCIENCE IN
MECHANICAL
ENGINEERING**

Benjamin James Alexander
—*Cum Laude*
Battle Ground

Nickolas Elton Anspach
Lakewood

David Allan Arment
—*Cum Laude*
Spokane Valley

Daniel Bryan Arnold
—*Cum Laude*
Kennewick

Martin Christopher Baker
—*Magna Cum Laude*
Sunnyside

Robert John Brandt
Longview

Tyrel John Burnett
—*Cum Laude*
Yelm

Joel Preston Carpenter
Vancouver

Joel David Carter
Yakima

Andrew Tyler Cassinelli
Pasco

Kevin James Compton-Drake
Olympia

John G. Conniff
Tacoma

Shawn Michael DeFord
—*Magna Cum Laude*
Port Orchard

Stanley James DeHerrera
Pullman

Nicholas James DeJong
Selah

Dustin Allen DeMars
Vancouver

Jeff Michael Donhauser
Kent

Jake Thomas Fisher
—*Magna Cum Laude*
Spokane

Reny Mahlon Follett
Lewiston, Idaho

Keegan Nicholas Hollister
Snohomish

Theodore Claybrook Hurd
Olympia

Tyler Kasey Studeman
Jimenez
—*Cum Laude*
Lakewood

Gregory Matthew Kelley
Pullman

Donald TenBrook Koberg
Richland

Daniel Brian Lackey
Lakewood

Kevin Michael Larsen
Ephrata

Alessandra Mae Reyes Leung
Silverdale

Jeffrey Thomas Magnuson
Camas

Jesse Kent Magruder
Snohomish

Jason John Martin
Cathedral City, California

Alexandra Christina McElroy
—*Magna Cum Laude*
Puyallup

Thanh-Nghi Duy Nguyen
—*Cum Laude*
Renton

Tuan Phuoc Nguyen
University Place

Jeremiah Reed O'Shaughnessy
Ellensburg

Fernando Alcaraz Pineda
Pasco

Christopher Ryan Powers
Tacoma

Abdulrahman Rahimpour
Pullman

Jonathan C. Remsing
Vancouver

Haydn John Roberts
Kirkland

Jessica P. Robocker
Poulsbo

Kenneth Ray Schlaudraff IV
Gig Harbor

Joshua Lee Schultz
—*Cum Laude*
Anchorage, Alaska

Christopher James Starke
—*Cum Laude*
Vancouver

Allen George Stedman
Bellevue

Andrew Paul Stockett
—*Magna Cum Laude*
Vancouver

Ryan Christopher Teegarden
Redmond

Sean Michael Tell
Poulsbo

Joshua David Templeton
—*Magna Cum Laude*
Richland

Neil James Traaen
Shoreline

Vinh Quang Tran
—*Cum Laude*
Kent

Vu Anh Tran
Kent

Joseph Louis Villalobos Jr.
Paramount, California

Peter Johnmark Wilburn
Pullman

Andre William
—*Magna Cum Laude*
Duri Utara, Indonesia

Joshua Aaron Wilson
Bellingham

Melody Sue Zeine
Newcastle

**BACHELOR OF SCIENCE IN
MECHANICAL
ENGINEERING,
VANCOUVER**

Alejandro Alonso
Federal Way

Chad M. Byman
—*Cum Laude*
Longview

Rory Daniel Byman
—*Magna Cum Laude*
Longview

Kwok Kin Kenneth Chan
Hong Kong

Nicholas Crouch
Camas

Brooks Joseph Debary
Camas

James Michael Ebert
Camas

Erik E. Frahm
Federal Way

Phuc Ngoc Huynh
Vancouver

Michael Paul Major
Vancouver

Tyler S. Merritt
Camas

Monica Mulargia
Vancouver

Lillian T. Nguyen
Vancouver

Natalie Leigh Olsen
—*Cum Laude*
Vancouver

Kenneth Ryan Perletti
Battle Ground

Loren Rogers
—*Cum Laude*
Washougal

Michael Eugene Savedge
—*Cum Laude*
Vancouver

Joshua L. Skar
—*Magna Cum Laude*
North Bend

Gideon David Syfrett
Camas

Tsun-Kay Jackie Sze
—*Summa Cum Laude*
Vancouver

Kin Ung
—*Summa Cum Laude*
Vancouver

Thomas James Weston
Vancouver

**BACHELOR OF SCIENCE IN
ARCHITECTURAL STUDIES**

Fernando Prestes Camango
Filho
Sao Paulo, Brazil

Qui Ba Cao
Concord, California

Dustin James Casper
Redmond, Oregon

Andrea Lelana Charette-Bluff
Cusick

Cecelia Marie Daniels
Pullman

Chauntelle Nicole De Blois
Bremerton

Heracleo Esquivel
Brewster

Jonathan Andrew Follett
Port Angeles

Kylan Neal Frost
West Richland

Jessica Marie Fuller
—*Magna Cum Laude*
Pasco

Yuliana J. Garcia
Ellensburg

Jeremy Lawrence Grams
Bremerton

Bradly James Gunn
—*Cum Laude*
Camas

Colin Anthony Guthrie
Carnation

Raleigh Jacob Henderson
Spokane

Jennifer Helen Hohlbein
Seattle

Nicholas Daniel Honn
Spokane Valley

Kristen Ann Jensen
Pullman

Brandon Kevin Johnson
Poulsbo

Dillon James Joseph Johnson
Oak Harbor

Tony Alexander Kim
Des Moines

Sebastian Zi Hsien Lew
Bothell

Natalie Tenise Long
Richland

Sarah Kristen Lowe
Wenatchee

Joshua Don McCann
Tacoma

Jeffrey Simonsen Muramatsu
Des Moines

Mitchell Andrew Nelson
Issaquah

Blaine Michael Neu
Bellevue

Robert Stanley Olsen
—*Cum Laude*
Everett

Apolo Tonatiuh Perez
Grandview

Kimberly Ann Petty
—*Magna Cum Laude*
Pasco

Evan McBride Pond
Olympia

Craig Andrew Pontius
—*Magna Cum Laude*
Newport

Renars Racinskis
Renton

Nicole Levana Ramirez
Escondido, California

Evan William Reygers
Shelton

Andrew Sean Robertson
Newman Lake

Nathan Isaac Robinson
Tenino

Jose Rogelio Romero
Shoreline

Katherine Helene Roy
—*Magna Cum Laude*
Moxee

Eric Matthew Schmitz
Spokane

Michael James Sieber
Edgewood

Jennifer Irene Stewart
Bremerton

Nicholas Alan Stuckey
Kent

Caleb Neal Summerfelt
—*Cum Laude*
Poulsbo

Joel William Swenson
Seattle

Aaron Drew Trampush
Chewelah

Paul Hosik Yoon
Mercer Island

**BACHELOR OF SCIENCE IN
CONSTRUCTION
MANAGEMENT**

Matthew James Abrams
Pullman

Jason Scott Bailey
Spokane

Mckenzie Jason Baker
—*Magna Cum Laude*
Central Point, Oregon

Kyle Murphy Barber
Camas

Thomas Jordan Beebe
Mossyrock

Chad Michael Broughton
Sultan

Garrett Allen Brown
Lynnwood

Joel Benjamin Brown
Oakville

Colin Glen Chaddock
Spokane

Timothy Michael Cochran
Vancouver

Josh Michael Colborne
Oak Harbor

William Marshall Colby Olympia	Michael Paul Hauschild — <i>Magna Cum Laude</i> Spokane	Benjamin Lee McCartt Sedro Woolley	Eric Matthew Schmitz Spokane
Jared Martin Cummins Elk	Davis Andrew Heeter Woodinville	Michael Allen Melling Richland	Kelly Robert Schneider Brush Prairie
Chauntelle Nicole De Blois Bremerton	Raleigh Jacob Henderson Spokane	Christopher Rawlings Pappas Issaquah	Thomas Allan Spaulding Olympia
Bryce Allen Engen Redmond	Brett Michael Hewitt Redmond	Lukas Johan Paulsen — <i>Cum Laude</i> Pullman	Andy Blake Stollmeyer Atascadero, California
Timothy Donald Erickson Pullman	Farzad Honarfar Bellevue	Brooks Garrett Payne West Richland	Christopher Gerald Teteak Kirkland
William Andrew Floyd — <i>Summa Cum Laude</i> Spokane	Matthew Edward Johnson Olympia	Daniel Edward Peck Poulsbo	Alec Russell Thomas Redmond
Jessica Marie Fuller — <i>Magna Cum Laude</i> Pasco	William Martin Klingebiel Auburn	Nicolas William Quall Ridgefield	John Thomas Whiteley Richland
Bryan Mikel Galbraith Blaine	Tyler Jerome Kuenzi — <i>Cum Laude</i> Tumwater	Derek James Reischman Bremerton	Kevin Neil Wubben Ridgefield
Jeffrey M. Harris University Place	Jason Lance Lane Auburn	Seth David Saxon Puyallup	
		Lucas Ty Schilperoort Sunnyside	

College of Liberal Arts

**BACHELOR OF ARTS IN
ANTHROPOLOGY**

Linnea Lorene Allen
—*Magna Cum Laude*
Pullman

Melody Elizabeth Audet
—*Summa Cum Laude*
Kent

Adam Toms Birge
Redmond

Stephanie Ann Buckles
Pullman

Ryan Alan Clark
Ridgefield

Andrew Graham Craig
Pullman

Shantel Marie Egger
Spokane

Caitlin Elizabeth Enos
Colfax

Adam Joseph Frugé
Issaquah

Anna Gavrishova
—*Cum Laude*
Ridgefield

Brigida Boyce Gubala
—*Cum Laude*
Camas

David Martin Harriman
—*Magna Cum Laude*
Vancouver

Jared Joseph Hawthorne
Vancouver

Heather Eileen Kelley
Olympia

Kimberly Elyse Klenn
Vancouver

Megan Ashley Koszarek
—*Magna Cum Laude*
Southlake, Texas

Cassandra Eileen Krum
—*Magna Cum Laude*
Spokane

Ashton Chapelle Satterlee
Pullman

Kelsie Johanna Smith
—*Magna Cum Laude*
Kennewick

Aimee D. Stout
—*Cum Laude*
Camas

Julia Harlow White
Yakima

**BACHELOR OF ARTS IN
ASIAN STUDIES**

Kaela Justine Forsman
Vashon

James Scott Franklin
Edgewood

Trevor Laurence Kingsley
Pullman

Natsuko Migita
—*Cum Laude*
Osaka, Japan

**BACHELOR OF ARTS IN
COMPARATIVE ETHNIC
STUDIES**

Terrell Jermaine Brooks Sr.
Kent

Adriana Chavez
Connell

Cesar Carbajal Hernandez
College Place

Xavier Alphonso Hicks Jr.
Fullerton, California

Cheriblanck Presingular
Miranda
Hagatna, Guam

Susana Liset Muñiz
Wenatchee

Grace M. Nelson
Colville

**BACHELOR OF ARTS IN
CRIMINAL JUSTICE**

Mohmamud Mohamed Ali
SeaTac

Luis Hugo Alvarez
Ephrata

Rosu Mayra Aviles Rodriguez
Mabton

Christopher Douglas Beattie
Vancouver

Justin Michael Bleth
Vancouver

Holly Jeanne Buche
Springdale

Nichole Lee Bush
Liberty Lake

Andrea Beth Butcherite
Puyallup

Brittany Raye Byer
Pullman

Lionel Carmona
Royal City

Alexander Haldeman Cawley
Woodland

Kwan Ki Jacky Cheung Hong Kong	Tanya Michelle Kaczka Lynnwood	Alexander Stanley James Spangler — <i>Cum Laude</i> Lakewood	Brandon Jeffrey Filion Nine Mile Falls
Marla Maeziel Christensen — <i>Magna Cum Laude</i> Longview	Cameron Khalid Knuckey Renton	Tamara Jazmyn Tatum Pullman	Wanda Ann Francis Vancouver
Mitchell Graham Collier Issaquah	Daniel James Kokoczka Maple Valley	Erika Gail Thorsness Olympia	Amy Lynn Furfjord Shoreline
Ryan Daniel Coman Seattle	Wendy M. Koslicki — <i>Summa Cum Laude</i> Sedro Woolley	Aaron Michael Troia University Place	Kathryn Ann Harrison — <i>Cum Laude</i> Sammamish
Sinamariam Gedlu Demsash Seattle	Irina S. Kuzina Bellevue	Ashley Marie Whitmore Bickleton	Erik Haugen-Goodman Leavenworth
Haley Renee Dessing Clarkston	Sarah Lisa Lindwall Federal Way	Anders Mathias Wiggum Issaquah	Donald Charles Hawthorne Battle Ground
Aldon Mark Ekstrom Spanaway	Amelia Joan Mendenhall Bellingham	Craig Irwin Wilcox Port Angeles	Benjamin Cooper Hook — <i>Cum Laude</i> Vancouver
Gilberto Enriquez Vancouver	Shane Keitin Miller Tacoma	Jaymie Lynn Wilcox Harrington	Meghan Rose Walsh Jennings Vancouver
Olivia Torres Espinoza Rock Island	Benjamin Allen Moe Redmond	Jeffrey Luke Ytreeide Woodinville	Zachery Gene Jepsen — <i>Cum Laude</i> Kuna, Idaho
Jarred Daniel Fagerlie — <i>Cum Laude</i> Republic	Gregory Mychael Moore Longview	BACHELOR OF ARTS IN DIGITAL TECHNOLOGY AND CULTURE	Anthony Brian Johnson Pullman
Kathryn Suzanne Fish Normandy Park	Abubakar Abdi Omar Seattle	Troy Gabriel Alapit Downey, California	Rochelle Juette Kennewick
Ciera Rashawnda Ford Tacoma	Zachary Scott Opheim Kent	Dana Marie Bergdahl Vancouver	Edison Speights Kent Everett
Rodney Gerard Freeman Los Angeles, California	Devin Michael Pekema Kent	Darius O. Billings Camas	Linda Leann Kenyon — <i>Magna Cum Laude</i> Vancouver
Brian David Fuchs Jackson, Wyoming	Michael Glenn Poirier Clarkston	Annie Elizabeth Bixler Richland	Shawn Christopher Kepfer — <i>Cum Laude</i> Vancouver
Gerald Patton Gabel Sierra Vista, Arizona	Heather Lynn Prigger Poulsbo	Megan Elizabeth Black Kent	Lee Kidd — <i>Cum Laude</i> Richland
Megan S. Glynn — <i>Cum Laude</i> Redmond	Kirsten Danielle Rasset Hoquiam	Jonathan Patrick Boulet Lynnwood	Kevin John Kirkpatrick Clarkston
Ryan L. Green Ephrata	Christina La Nae Reece Seattle	Sarah Danielle Campeau Vancouver	Kevin Kearney McPartland Warden
Leah Marie Gregory Shoreline	Jacqueline Ashley Richter — <i>Magna Cum Laude</i> Mount Vernon	Elyse Marie Canfield Brush Prairie	Nicholas James Mobley Federal Way
Vince Eric Hacut Brier	Devin Michael Sanders Ferndale	Sarah Jane Chesemore Vancouver	Joshua Richard Morgan Walla Walla
Samantha Tamar Hellwig Federal Way	Miranda Michelle Selnes Bellingham	Oscar Kin Choi Vancouver	Henry H. Ney Pasco
Phillip Dennis High III Ocean Shores	Samantha Kay Shanahan Eagle River, Alaska	Sheila Marie Gojar Co Wailuku, Hawaii	Nathalie Karin Owen Fox Island
Dustin Robert Hoegemeyer — <i>Cum Laude</i> Marysville	Laurel June Skoff — <i>Magna Cum Laude</i> Issaquah	Bryce Everett Cummings Yacolt	Sanjana Priscilla Pahalad Vancouver
Jaylin Nicole Johnson West Richland	Leslie Amber Smith Yakima	Erin Yong Dienst — <i>Magna Cum Laude</i> Omak	Adam Daniel Paniagua Aberdeen
Hilton June Jones Jr. LaGrange, North Carolina	Michael Dean Sorrels Silverdale	Kristin Claudette Elsen — <i>Summa Cum Laude</i> Kennewick	Melanie Anne Paulson — <i>Magna Cum Laude</i> Kennewick
Robert Michael Jones Yelm	Patricia Soto-Bobadilla — <i>Cum Laude</i> Holly Pond, Alabama	Andrea Monillas Estrella Seattle	

Jon Domnick Perry Vancouver	Makena Helen Busch Spokane	McKenzie Leigh Mohler — <i>Summa Cum Laude</i> Highlands Ranch, Colorado	Kelly Martin Vincent Veradale
Kristine Denise Peterson Richland	Grace Julia Carlson Renton		Camille Whitney Weatherill Dayton
Cody Reid Kelso	Amanda Ann Claunch Federal Way	Michael Gene Molder Bremerton	BACHELOR OF ARTS IN FINE ARTS
Sarah Richards Vancouver	Michael Edward Coletta — <i>Cum Laude</i> Auburn	Cindi Anne Morris Seattle	Katelyn Marie Bear Bothell
Adam Gregory Roll — <i>Cum Laude</i> Kennewick	Amy Lee Dockendorff O'Fallon, Missouri	Bradley Michael Pearce — <i>Cum Laude</i> Palouse	Jason Lyn Bittle Pullman
Marisa Noemi Sandoval — <i>Magna Cum Laude</i> Los Alamos, New Mexico	Elizabeth Katherine Fitzgerald Vancouver	Alexandria Lee Pearman- Gillman Veradale	Collin Gregory Castellaw — <i>Cum Laude</i> Clarkston
Kaylee Ahlin Schneider Shoreline	Stephanie Ann Galvagno Snohomish	Jenni Pearson Brush Prairie	Amanda Michelle Crowley Covington
Crystal Elizabeth Simone Vancouver	Danielle E. Geaslen Issaquah	Josie Marie Petersen Kent	Phillip Goddin Daum Idaho Falls, Idaho
Sean Michael San Pablo Sison Olympia	Andrea M. Hauge — <i>Cum Laude</i> Camas	Spenser Wayne Phelan — <i>Summa Cum Laude</i> Maple Valley	Daniel Kaminski Eden Seattle
Ross Alan Swanson Vancouver	Colleen Anne Heckman — <i>Cum Laude</i> Orting	Don Douglas Plowman Newcastle	Kindra Michelle Gaudette Olympia
Leif Aaron Bolosan Tabernero Honolulu, Hawaii	Heather Lorraine Jackson — <i>Cum Laude</i> Kennewick	Kate Amanda Quinn — <i>Cum Laude</i> Ester, Alaska	Tyler Patrick Hamil San Clemente, California
Bonnie Lee Wescott Kennewick	Marlene LouAnn Kittilson Colville	Jennifer D. Reese — <i>Summa Cum Laude</i> Pullman	Brent Palmer Harvey Kennewick
Shawn Mitchell Willoughby Pullman	Janessa Joy Klaveano Battle Ground	Shawn Theodore Sailing Veradale	Tony Alexander Kim Des Moines
Tomi Jeffrey Zografos Mill Creek	Kenneth James Ladenburg — <i>Cum Laude</i> Port Orchard	Penelope Sue Samuel — <i>Magna Cum Laude</i> Longview	Joshua Bradley Mantyla Tacoma
BACHELOR OF ARTS IN ENGLISH	Cayla Marie Lambiér — <i>Cum Laude</i> Kennewick	Marisa Noemi Sandoval — <i>Magna Cum Laude</i> Los Alamos, New Mexico	Daniel Robert Mitchell Tacoma
Daniel Robert Asbridge — <i>Magna Cum Laude</i> Vancouver	Isis Johana Lara Tacoma	Margarete Rose Sarro Pullman	Paul Robert Nunn Longview
Brittani Renée Avalon Longview	Evan Michael Louro-Reyes Bellingham	Jessica Joann Schmidt Spokane	Page Catrece Sawyer Tukwila
Jennifer Leigh Baldwin — <i>Cum Laude</i> Arlington	Veronica Tyanna MacDougall Veradale	Emily Ann Shaw — <i>Summa Cum Laude</i> Spokane	Laura Rose Schoedel — <i>Magna Cum Laude</i> Lake Forest Park
Evan Paul Bates Chehalis	Riley George Mahler — <i>Cum Laude</i> Seattle	Whitney Jean Swope — <i>Summa Cum Laude</i> Issaquah	Eric Michal Spangler Burlington
Todd Ryan Bennington — <i>Magna Cum Laude</i> Shelton	Lauren Ashley Martin Camas	Alyssa Michelle Tanhueco — <i>Cum Laude</i> Tacoma	Dillon R. Thompson Yakima
Heather Marie Black — <i>Cum Laude</i> Richland	Fred McFarland — <i>Summa Cum Laude</i> Walla Walla	Brian Michael Terry Camas	Daniel James Watkins — <i>Cum Laude</i> Beaverton, Oregon
Michael Henry Bosch Seattle	Kellie Anne McIvor Bellevue	Gail Lynn Vilardi Rainier, Oregon	James Robert Whitcomb Langley
Kara Beth Braden Vancouver	Francis Harris McVay — <i>Magna Cum Laude</i> Casper, Wyoming		Sarah Elizabeth Zidaritz Woodinville
Alison Leigh Buck Seattle			

BACHELOR OF FINE ARTS

Christine Alexandre-Zeoli
—*Magna Cum Laude*
Uniontown

Lynn Kathleen Colingham
—*Summa Cum Laude*
Sammamish

Travis Michael Echanove
Palouse

Chris Mejiano Gillett
—*Cum Laude*
Newcastle

Amber Shamay Kimbrough
Spokane Valley

Ainsley Rose Nix
—*Magna Cum Laude*
Blaine

William Daniel Rushing
Ridgefield

Adam Joseph Siebenaler
Federal Way

Eva Sue Jane Smith
Battle Ground

Dan Carl Watson
—*Cum Laude*
Pullman

Kenneth Austen Webb
Bellevue

**BACHELOR OF ARTS IN
FOREIGN LANGUAGES
AND CULTURES**

Katie Elizabeth Briggs Adcox
Yakima

Brittany Lee Baxter
Walla Walla

Mathew Adam Belcher
McCleary

Justin Michael Bleth
Vancouver

Susana F. Chavez
Wenatchee

Danalynn Ava Coulon
—*Magna Cum Laude*
Bellevue

Cassandra Bernice Couvion
Maple Valley

Carolyn Elaine Craik
—*Summa Cum Laude*
Snohomish

Jessica A. Creager
Bellevue

Todd William Felton
Gig Harbor

Allison Marie Fischer
—*Cum Laude*
Pullman

Christi Jean Gray
Renton

Rachael Renee-Rogers Hays
Pullman

Amanda Marie Lattin
—*Summa Cum Laude*
Yakima

Jade Pui Yee Lau
Kahalui, Hawaii

Kasey Elizabeth Manning
—*Cum Laude*
Palouse

Kathryn Ann Nealey
Scottsdale, Arizona

Nicole Ann Norwood
—*Magna Cum Laude*
Puyallup

Ana Maria Ochoa Rivas
White Salmon

Rachel Christine Pagán
Bellevue

Stacey Alyssa Potts
Greenacres

Kerri Marie Rosenthal
Gig Harbor

Walter Neil Schlect
—*Summa Cum Laude*
Yakima

Patricia Audra Sergeson
—*Cum Laude*
Poulsbo

Andrew Jordan Snider
—*Cum Laude*
Walla Walla

Francis Yvonne Staser
—*Magna Cum Laude*
Marysville

Robin Michael Sylvester
—*Summa Cum Laude*
Juneau, Alaska

Jonathan Eric Thompson
—*Summa Cum Laude*
Wenatchee

Robert Edward Vaughan
—*Magna Cum Laude*
Robertsdale, Alabama

Laura Elizabeth Woodard
—*Summa Cum Laude*
Spokane Valley

Thomas Job Zeman
—*Summa Cum Laude*
Cheney

**BACHELOR OF ARTS IN
HISTORY**

Branden Elliot Aasen
University Place

Patrick James Abts
Lake Tapps

Daniel Thomas Adams
Elbe

Andrew Esteves Bacumo
Vancouver

Evan Robert Joseph Baer
Mill Creek

Mathew Adam Belcher
McCleary

William John Bickel
Edmonds

Amelia Grace Bowman
Batesville, Arkansas

Justin Robert Brakke
Kent

Mary Ann Briggs
Vancouver

Daniel Valasco Brown
West Richland

Lucas Norman Nathaneal
Burke
—*Summa Cum Laude*
Moscow, Idaho

Michael Christopher Bush
Yakima

John Andrew Cassleman
Pullman

Derick A. Clark
Richland

Ryan Alan Clark
Ridgefield

Brianna Rachel Clawson
Vancouver

Kaitlyn Nicole Cleveland
—*Cum Laude*
Kennewick

Ashley Michelle Coulter
Fox Island

Shawn Wesley Covington
—*Summa Cum Laude*
Pasco

Joseph Bryan Creager
Vancouver

Malloree Elyse Dennis
Yakima

Brooke Naomi Didier
Eltopia

Wydell M. Duncan
—*Magna Cum Laude*
Endicott

Erin Elizabeth Dunn
Nine Mile Falls

Elizabeth Noel Grenseman
Pullman

Ashley Eileen Hardesty
Anacortes

Joshua K. Hendrickson
Olympia

Gregory Michael Henry
Puyallup

Deng Daniel Her
Auburn

Heather Lynn Jensen
Vancouver

Chris A. Johnson
Yakima

Matthew Andrew Karavitis
Medical Lake

Megan Ashley Koszarek
—*Magna Cum Laude*
Southlake, Texas

Cassandra Eileen Krum
—*Magna Cum Laude*
Spokane

Nicholas Robert Lindseth
West Richland

Kevin David Lopina
San Jose, California

Shu-Chen Lucas
—*Summa Cum Laude*
Richland

Kyle Aaron Mabe
—*Cum Laude*
Silverdale

Aziza Jamal Mansuri
Poulsbo

Trevor Byron Mathany
Carson

Kelsey Ruth Matson
—*Magna Cum Laude*
Bellingham

Laurel M. McCall
—*Summa Cum Laude*
Mesa

Brian David McKay
Spokane

David James Mgebroff
—*Cum Laude*
Kent

Edward Nelson Miller
Spokane

Christopher Alan Morehead
—*Magna Cum Laude*
Washougal

Kara Kennedy Mowery
—*Magna Cum Laude*
Mead

Adam Royce Nielsen
Covington

Holly Marie Parker
Vancouver

Breanna Rae Phillips
Everett

Michael Phillip Pickering
Vancouver

Michael Allen Reimers
Boise, Idaho

Jarred T. Riffe
Lacey

Brian George Rush
Surrey, Canada

Timothy Kayle Patton Salcedo
Marysville

Jonathan Andrew Snow
Damascus, Oregon

Timothy John Speer
Yakima

Jessica Noelle Tennant
Deer Park

Jamie Michelle Walker
Kennewick

Elisabeth Suzanne Ward
—*Cum Laude*
Snohomish

Alyssa Morgan Wilson
—*Cum Laude*
Redmond

Kristin Nicole Zaichkin
—*Summa Cum Laude*
Lake Tapps

BACHELOR OF ARTS IN HUMANITIES

Samuel Thomas Ahlbeck
Renton

Chelsea Elizabeth Arnold
—*Cum Laude*
Puyallup

Ryan M. Arnold
Chewelah

Allison Lee Beach
Woodinville

Joshua Wright Beach
—*Summa Cum Laude*
Sammamish

Erica Rae Castro
—*Magna Cum Laude*
Vancouver

Jui-Fang Tanya Chang
Pullman

Mildred S. Curran
Ephrata

Christopher Kyle Dickson
Renton

Diane P. Dixon-Payne
Kent

Kyle Jerome Emerson
Seattle

Justine Marie Godsil
Camas

Twyla Elisabet Godwin
Langley

Reanne M. Harrison
Anacortes

Brittany Leigh Hoerner
Tacoma

Kelly Jo Hudson
Washougal

Whitney M. Jacques
Spokane

Chelan Marie Jarrett
Eatonville

Mark Christian Jennings
—*Summa Cum Laude*
Rochester

Brenden Lee Koch
—*Summa Cum Laude*
College Place

Adam Matthew LaLonde
Lakebay

Jade Pui Yee Lau
Kahalui, Hawaii

Minyong Lee
Seoul, Korea

Barbara JoAn Lucy
Port Orchard

Blake William Marken
Gig Harbor

Robin Paulette McMullin
—*Magna Cum Laude*
Spokane

Erin Michelle Moery
Redmond

Christopher Robert Morrison
Vancouver

William Donald Morrison
Albion

Annie Carrin Gailbraith
Neilson
—*Cum Laude*
Bremerton

Derek Ryan Olson
Gig Harbor

Kayla Nichole Owings
Vancouver

Michelle C. Pedersen
Mukilteo

Michelle Lee Perry
Sunnyside

Jessica Elizabeth-Mandeville
Phillips
Canby, Oregon

Judy Ann Prince
San Diego, California

Stephanie L. Hussey Reed
—*Magna Cum Laude*
Columbia City, Oregon

Matthew Renninger
Oak Harbor

Kelsey Maureen Richardson
Auburn

Nathan D. Rick
Seattle

Samantha Sue Santorufo
Vancouver

Matthew Raymond Schroeder
Spokane

Kareen Alene Seerley
Spanaway

Patti A. Sherwin
Vancouver

Kristopher M. Skelton
—*Summa Cum Laude*
Lynwood

Aiko Kawahara Smith
Vancouver

Peggy Pauline Smith
—*Magna Cum Laude*
Clarkston

Steven Michael Squires
Everett

Danielle Nichole Stepnes
Ponte Vedra, Florida

Lindsay Ellen Sterling
Battle Ground

Emily Nicole Swisher
Tacoma

Krysta Bea Thoreson
Snohomish

Vi Thao Tran
Vancouver

Ashley Alaine Turner
Pullman

Mathew Jacob Wark
Marysville

Tamara Ann Winger
Phoenix, Arizona

Diana Leigh Zimmerman
Cathlamet

BACHELOR OF ARTS IN LEADERSHIP AND PROFESSIONAL STUDIES

Andrea Lynn Becken
Long Beach

Katie Marie Davis
Pullman

Jane Morton Ford
Spokane

Kimberly A. Fullenwider
—*Cum Laude*
Spokane

Megan Victoria Jarrad
—*Cum Laude*
Spokane

Lindsay M. Kalin
—*Magna Cum Laude*
Spokane

Jessica Alice Pilgrim
—*Summa Cum Laude*
Spokane

Andrew N. Wilkinson
Olympia

BACHELOR OF ARTS IN MUSIC

Andrea Lelana Charette-Bluff
Cusick

Leah Grace Jordan
—*Cum Laude*
Spokane

Jason Anastas Reimer
Ritzville

BACHELOR OF MUSIC

Daniel Richard Adamson
Vancouver

Andrea Lelana Charette-Bluff
Cusick

Rian James DeFaccio
—*Magna Cum Laude*
Seattle

Seth Ryan Dunlap
Carson

Elizabeth Christine Giesbers
—*Cum Laude*
Burien

Julia Ann Howatson
Pullman

Lewis Rene Jeter
—*Summa Cum Laude*
Packwood

Jared Daniel Johnson
—*Cum Laude*
Walla Walla

Christina Tina Liu
—*Summa Cum Laude*
Cheney

Zachary Andrew Peterson
Gig Harbor

Margot Sabrina Ulk
—*Magna Cum Laude*
Benton City

BACHELOR OF ARTS IN PHILOSOPHY

Zoe Heather Aleshire
Sammamish

Chelsea Renee Anderson
Moses Lake

Lucas Norman Nathaneal Burke
—*Summa Cum Laude*
Moscow, Idaho

Benjamin Ross Carter
—*Magna Cum Laude*
Omak

Dustin Tyler Gomez
Richland

Tory Jared Larsen
Clarkston

Reid Eugene McEllrath
Battle Ground

David James Mgebroff
—*Cum Laude*
Kent

Brent Lewis Tollefson
Fircrest

Robert Edward Vaughan
—*Magna Cum Laude*
Robertsdale, Alabama

Brett Carlun Ware
Olympia

Marshall Rex Wilcox
Wenatchee

BACHELOR OF ARTS IN POLITICAL SCIENCE

Tarin Elyse Abbott
Pullman

Rosa Mayra Aviles Rodriguez
Mabton

Richard Sangmin Baye
Lacey

Kayla Elizabeth Bell
—*Magna Cum Laude*
Sultan

Jennifer Michelle Berg
—*Cum Laude*
Gig Harbor

Randy Daniel Bolerjack
Bellevue

James Stuart Brown
Okanogan

Celena Charmaine Canode
—*Cum Laude*
Phoenix, Arizona

Jared Joel Chastain
Mount Vernon

Thomas Chmura
Kent

Brian Robert Cobb
Woodinville

Paul Robert Dec
Bellevue

Jack Patrick Duggan
Pullman

Brock McGregor Fabian
Mission Viejo, California

Martin Erik Fortney
Walla Walla

Melissa Katherine Freeman
Raymond

Chase Michael Gunnell
Woodinville

Amanda Joanne Hansen
—*Cum Laude*
Spokane Valley

Kaarin Lee Hecht
Bellevue

Kayla Ann Hendrix
Gig Harbor

Eric James Hill
—*Magna Cum Laude*
Kettle Falls

Dustin Robert Hoegemeyer
—*Cum Laude*
Marysville

James Michael Holbrooks
Olympia

Ryane Elizabeth Howry
—*Cum Laude*
Silverdale

Benjamin Huskinson
Spanaway

Rikki Lee King
—*Magna Cum Laude*
Pullman

Robert John Kralis Jr.
Pullman

Eric James Larson
Vancouver

Ainara Erin Lightfoot
Bremerton

Morgan Nicole McClincy
Seattle

Reid Eugene McEllrath
Battle Ground

Kelly Adrienne McGinnis
Tacoma

Benjamin Paul Melnick
Brush Prairie

Thomas Jake Moore
Bothell

Carly Tierney Pagac
—*Cum Laude*
Lynden

Rosa Pazhouh
—*Summa Cum Laude*
Issaquah

John William Polonis
Kirkland

Jared Steven Privatt
Port Orchard

Christopher Bruce Rawlins
Richland

Christina La Nae Reece
Seattle

Jonathan Robert Carlton Reed
—*Cum Laude*
Bremerton

Geoffrey Roy Ringwald
—*Cum Laude*
Bellingham

Jaron Andrew Robinson
—*Summa Cum Laude*
Tacoma

Devere Wind Sanchez
Forks

Garrett John Schwehr
Kennewick

Patricia Audra Sergeson
—*Cum Laude*
Poulsbo

Samuel Hap Shaddox
—*Summa Cum Laude*
Tonasket

Evan McLaren Spadoni
Wenatchee

Harlan Charles Stientjes
Olympia

Daniel Lester Switzer
Riverside

Robin Michael Sylvester
—*Summa Cum Laude*
Juneau, Alaska

Matthew Harold Thompson
—*Cum Laude*
Sammamish

Chelsea Louise Tremblay
—*Magna Cum Laude*
Petersburg, Alaska

Christina Ann Watts
—*Summa Cum Laude*
McCleary

Jon David Wolfe
Richland

BACHELOR OF ARTS IN PSYCHOLOGY

Chelsea Rose Burroughs
—*Cum Laude*
Bainbridge Island

Neva Marie Clairmont
Graham

Karina L. Farrell
Easton

Danielle Leigh Hofstetter
Moses Lake

Kaylee Diane Moore
—*Cum Laude*
Gig Harbor

Laura Heather Nixon
Renton

Noelle Yasmin Oliveira
Bellevue

Michele L. Olson
Colfax

Kimberly Marie Peterson
Stanwood

Matthew Robert Schumacher
Edmonds

Kaitlin Marie Thomas
—*Cum Laude*
Arlington

Chelsea Elizabeth Tomazin
Tacoma

Stephen Miller Yelenich
Lacey

Josh Garner Young
Snohomish

BACHELOR OF SCIENCE IN PSYCHOLOGY

Luis Hugo Alvarez
Ephrata

Jillian Mae Anderson
—*Magna Cum Laude*
Big Lake, Minnesota

Brittania Haunani Anoai-Gonzalez
Vancouver

Joshua Scott Antles
—*Magna Cum Laude*
Liberty Lake

Susan Dixie Armstrong
—*Cum Laude*
Benton City

Rebecca Marie Ayres Bothell	Cristen R. Czerski — <i>Magna Cum Laude</i> Chugiak, Alaska	Stella Yu Man Han Hong Kong	Brittany Marie MacPherson Vancouver
Sinthea Anne Batchelor- Cornelison Vancouver	Lillian Lehua Daheim Tacoma	Nichole Elizabeth Hansen Spotsylvania, Virginia	Melissa Sue Martin — <i>Magna Cum Laude</i> Lewiston, Idaho
Jacquelyn Elaine Benegas West Richland	Bret Alan Davis — <i>Cum Laude</i> Camas	Alma Jo Hargrove — <i>Summa Cum Laude</i> Kennewick	Elizabeth Meghan McPherson Pullman
Gabrielle Rose Besaw Seattle	Justine Anne deLeeuw Renton	Kyna M. Harris Richland	Patrick H. Meyer — <i>Magna Cum Laude</i> Snohomish
Jason Z. Bishop Rainier, Oregon	LaKisha Marie Dillinger — <i>Magna Cum Laude</i> Longview	Anna Clare Harrison Ferndale	Andrea Mireles Grandview
David C. Blake Everett	Julianna Rene Dippold Sedro Woolley	Natasha Jaclyn Heimbigner Odessa	Terry Keith Mount Pasco
Robyn Dee Boose Vancouver	Danielle Renee Douglas — <i>Cum Laude</i> Puyallup	Melissa D. Herschbach — <i>Cum Laude</i> Vancouver	Laura Jean Moyer — <i>Magna Cum Laude</i> Rochester
Carly Marie Bottorff Kalama	Tasia Ann Duske Covington	Landen Marcus Hurbi Spokane	Kathryn Ann Nealey Scottsdale, Arizona
Thomas A. Breitenbauch Vancouver	Marilis Rose Earle Spokane	Allison Ingrid James Chehalis	Shannon Noel Novakovich — <i>Summa Cum Laude</i> Pasco
Celean Simone Breitenstein Clinton	Taylor Bates Edgcomb Buffalo, Wyoming	Jaylin Nicole Johnson West Richland	Heidi Ann Pace Richland
Matthew Robert Bruner Bothell	Joseph Thomas Eppele British Columbia, Canada	Sandra Lee Kelly Tumwater	Joshua Cain Palmer — <i>Magna Cum Laude</i> Palouse
Cassandra Marie Burke Spokane	Jessica Christine Esparza Kennewick	Erin Elizabeth Kiick — <i>Cum Laude</i> Wenatchee	Mercedes Darlene Pedersen — <i>Cum Laude</i> Longview
Shing Yu Mae Burkhart — <i>Cum Laude</i> Brush Prairie	Kayla Jean Eutsler — <i>Magna Cum Laude</i> Winlock	John Andrew Kimball Vancouver	Michelle Lee Perry Sunnyside
Erin Leslie Cassinelli Kelso	Leah Noel Fallon Orange, California	Ashley Michelle King Vancouver	David Michael Pistilli Sumner
Christie Lee Fryling Chapin — <i>Summa Cum Laude</i> Fernely, Nevada	Matthew Scott Fanelli — <i>Magna Cum Laude</i> Olympia	Austin James Kinney — <i>Magna Cum Laude</i> Olympia	Andrew Ryan Plummer Hansville
Blanca Estela Chavarria Pasco	Jessica Lynn Fletcher Mead	Amy Elizabeth Klein Ephrata	Alexandra Brooke Pohlman Seattle
Joshua Michael Christensen Cheney	Brita Jeanne Fosse — <i>Cum Laude</i> Shelton	Sierra Ann Knutson Touchet	Jesse Matthew Powell Kennewick
Tricia Nicole Christensen — <i>Summa Cum Laude</i> Richland	Crystal Victoria Gaston Kirkland	Adam Allen Krouse Alder, Montana	Bryan L. Presler — <i>Summa Cum Laude</i> Coupeville
Taylor Corbin Clark Bothell	Anna Gavrishova — <i>Cum Laude</i> Ridgefield	Chun Yin Lam Hong Kong	Chelsea Nicole Prison — <i>Cum Laude</i> Battle Ground
Meghan Kathleen Claycomb Pullman	Dalton Jerry Godwin III Spanaway	Buong Viet-Pham Le Olympia	Brandi Noel Ralston Richland
Craig William Crider Marysville	Heather Marlene Green Richland	Samantha Joline Lehman — <i>Magna Cum Laude</i> Benton City	Heather Faye Reppeto — <i>Summa Cum Laude</i> Vancouver
Sherrie R. Croshaw Yakima	Michelle Lynn Grendahl — <i>Cum Laude</i> Vancouver	Heidi Lorraine Leliefeld Kennewick	Ivana Lindsay Reynolds-Boyle — <i>Summa Cum Laude</i> Wenatchee
Julissa Crow Pasco	Trevor Glenn Guidinger Spokane	Kristy Marie Litke Vancouver	Purun Rho South Korea
Kali Elizabeth Cummings Bothell		Felicia Kathryn Litzenberger Spokane	
Caitlyn Virginia Cushman Kirkland		Kip Matthew Lockhaven Pasco	

David S. Romasco
Vancouver

Nikki E. Roth
Kennewick

Jaclyn DeAnne Sammons
—*Cum Laude*
West Richland

Brett Robert Halldorson
Sandwich
—*Cum Laude*
Olympia

Chelsey Marie Scheidemann
—*Magna Cum Laude*
Olympia

Brianna Kay Schmierer
Vancouver

Amie L. Smith
—*Summa Cum Laude*
Pullman

Darcee Fay Smith
—*Cum Laude*
Moses Lake

Samuel Timothy Snyder
Pullman

Sabine Francois St. Surin
Riverview, Florida

Julie Anne Steiger
—*Magna Cum Laude*
Vancouver

Adam Henry Gerald Stewart
Pullman

Lauren Elizabeth Stoeher
Tacoma

John Miller Strack
—*Magna Cum Laude*
Vancouver

Trudie Ingar Strmec
Pullman

Ty Alan Strohmaier
—*Cum Laude*
Lind

Ross Alan Swanson
Vancouver

Natsuko Takeuchi
—*Cum Laude*
Nagano, Japan

Ashley Rae Thompson
—*Summa Cum Laude*
Vancouver

Eva Jean Trimble
—*Summa Cum Laude*
Vancouver

Olebia V. Urbina-Lopez
Grandview

Ryan Wayne Van Lanen
Kennewick

Melanie Regina Van Scyoc
Olympia

Morgan Elise Vilhauer
Vancouver

Karilyn Ruth Waite
Pullman

Elizabeth Mary Walker
Pullman

Makala Dawn Wasson-Shelly
Anacortes

John David Weitzel
High Rolls, New Mexico

Corissa Lorraine White
Kennewick

Cristy Davies Wilkerson
Ravensdale

Blair Winslow-Nason
Seattle

Chelsea Nicole Wreden
Pullman

Sophia Yang
Bellevue

Kari Zapata
Sunnyside

BACHELOR OF ARTS IN PUBLIC AFFAIRS

Dane Eugene Baley
Vancouver

Alisha Lynn Firestone
—*Magna Cum Laude*
Post Falls, Idaho

Peter Thomas Gilmour
Vancouver

Jacob Dalton Goodspeed
—*Cum Laude*
Vancouver

Megan Leighann Henderson
Vancouver

Natasha Rae Sadewasser
Washougal

Sara Elizabeth Seyller
—*Magna Cum Laude*
Amboy

Rachel M. Shirley
Vancouver

Sarah Julia Mae Stadler
Ridgefield

Peter Llewellyn Sterr
—*Cum Laude*
Vancouver

BACHELOR OF ARTS IN SOCIAL SCIENCES

Alicia Kathleen Adams
Colfax

Zachary Balen Adams
Pomeroy

Julie Elizabeth Allemann
Brier

Katherine D. Allen
—*Cum Laude*
Yacolt

Teresa Renee Allen
Puyallup

Dane Alexander Altier
Issaquah

Kelli Marie Anderson
Tekoa

Trent Andrew Arrivey
Woodinville

Raquelle Jacqueline Avila
Vancouver

Dewann Angelina Bach
Spokane

Patrick Leven Stewart Bach
Bellevue

Brandon James Baker
Satsop

Melissa Lee Baker
Vancouver

John Mark Barlund
Arlington

Ronna Kirsten Bartel
Bothell

Sarah Annemarie Barth
—*Summa Cum Laude*
Molalla, Oregon

Megan Ann Batten
Elgin, Oregon

Karen L. Beasley
Shoreline

Maloua Louise Beck
—*Cum Laude*
Camano Island

Alisha Nichol Beeler
Olalla

Ashely Blair Bennett
—*Cum Laude*
Vancouver

Anita Michelle Biles
East Wenatchee

Carlin Michael Birrell
Sammamish

Brandon Joel Black
Kennewick

Thomas John Bloomquist
Orlando, Florida

William Gregory Bosch Jr.
Pasco

Bonnie Wynne Bowers
Mount Vernon

Amy Marie Bray
Ridgefield

Leigh Ann Bris
Seattle

Amy Christine Brown
Stanwood

Brooklyn Lashanda Brown
Pullman

Amanda Lee Bull
Vancouver

Laura Beth Burgos
Trabuco Canyon,
California

Erin L. Burnes
—*Magna Cum Laude*
Richland

Diana Kaylynne Burns
Tukwila

Christopher Alan Campanella
Lakeside, Montana

Michele Jo Anne Capanyola
Snohomish

Jenna Marie Cassidy
—*Magna Cum Laude*
Wenatchee

Joslyn Reynolds Charles
Santa Barbara, California

Yuen Ting Chung
Shamshuipo, Hong Kong

Vanessa Ann Clarkson
Warrenton, Oregon

Vanessa Felicidad Clemente
Arlington

Kayla N. Coad
Vancouver

Peter Riley Coates
Bellevue

Kristin Marie Coffey
Vancouver

Lyneeka Janee Collins
Seattle

Rachael Anne Collins
Graham

Christian Robert Cook
Nolensville, Tennessee

Michael Carey Cook
Graham

Christopher Lee Coolbaugh — <i>Magna Cum Laude</i> Spokane	Kathleen Afton Fallows — <i>Cum Laude</i> Pasco	Kaan Güner Guzelbahce Izmir, Turkey	Andrew Clay James — <i>Magna Cum Laude</i> Seattle
Taylor B. Cowan — <i>Summa Cum Laude</i> Albuquerque, New Mexico	Nidal Farran Vancouver	Jamila S.A. Hall Renton	Ulysses Stephon James Vancouver
Cynthia Diane Crabb Yakima	Gina G. Fiedler — <i>Magna Cum Laude</i> Anacortes	Leslie A. Hall — <i>Magna Cum Laude</i> Vancouver	Kyle Douglas Jones Puyallup
Paul Warren Craddick Newport	Karl Cullins Fields Kenmore	Anita Elaine Halvorson Belfair	Cara Lynne Jorgensen — <i>Summa Cum Laude</i> St. George, Utah
Jordyn Ashley Craig Covington	Jennifer Joan Findlay University Place	Ashley Nicole Haly Vancouver	Tyler John Ketelsen Walla Walla
Alexandra Marie Cripe Maple Valley	Joshua T. Flajole Seattle	Laura Jean Hamilton Cashmere	Carrie Lynn Killinger — <i>Cum Laude</i> Spokane
Lindsay Nichole Crowner Pasco	Lucian Florescu Renton	Kimberly Dawn Hancock — <i>Summa Cum Laude</i> Maple Valley	Jeremy Russel Knudson La Center
Kaia Elise Curington Everett	Kaylene M. Flynn Battle Ground	Lisa Elaine Hartman Camas	Leah Ann Knutson — <i>Magna Cum Laude</i> Des Moines
Sigrun Viking Curren — <i>Cum Laude</i> Richland	Latu Falahinago Fonokalafi Vancouver	Kimberly Ann Hass-Sachen Battle Ground	Rachel Elizabeth Kohl Bremerton
Ryan Thomas Dantzler Seattle	Elizabeth Lynn Forbes Searcy, Arkansas	Zainab Hassan-Ali Kent	Fritz Kraft Olympia
Farzad Darouian Bothell	Jonathon David Ford Yakima	Charles Brian Hawkins Weatherford, Texas	Kara Lee Krenz Cosmopolis
Ali Lorree Davey Spokane	Rachel Franklin Mercer Island	Shawn Reilly Hawkins Gig Harbor	Austin Laude Kryger Vancouver
Branden Luis Diaz Des Moines	Lana L. Frazier — <i>Magna Cum Laude</i> Bellingham	Tessa Catherine Hays — <i>Cum Laude</i> Bellevue	Ming-Hsien Kuo Jhongjhen, Taiwan
Karen Suzanne Diehm Westport	Mark Henning Frisbee Bothell	Sean Michael Heimbigner Richland	Laura Marie Laney — <i>Summa Cum Laude</i> Vancouver
Cameron Charles Douglas Kirkland	Holly Winters Gardner Veradale	Shayna Marie Heltemes — <i>Cum Laude</i> Castle Rock	Shannon Lee Langley — <i>Summa Cum Laude</i> Vancouver
Emily M. Drake — <i>Summa Cum Laude</i> Bothell	Edgar Rafael Garibaldo Sunnyside	Margaret Louise Hewitt Wenatchee	April Dawn Lappin — <i>Cum Laude</i> Vancouver
Bryan Michael Duncan Kirkland	Irina Georgiyevna Germanova — <i>Cum Laude</i> Vancouver	Alison L. Hibdon Springdale	Deborah E. Larner Vancouver
Kaity Alizabeth Elder — <i>Cum Laude</i> Edmonds	Nicole Joanne Gianacacos Belfair	Jennifer Kathryn Highsmith Auburn	Nicholas Charlton Lashbaugh Auburn
Sherry M. Ellis — <i>Cum Laude</i> West Richland	Lynn Christine Gibson Bellevue	Matthew Ryan Holloman Prosser	Aaron Christopher Lassman — <i>Cum Laude</i> Seattle
Elise K. Ellison Fall City	Jordyn Marie Giulio — <i>Magna Cum Laude</i> West Richland	Marie Elaina Hougesen Battle Ground	Janet Lea Leach West Frankfort, Illinois
Chad S. Emerson Kent	Myles Douglas Gooding — <i>Cum Laude</i> Port Orchard	Shavana Kasaundra Howard Lacey	Wendy Wing-Chi Leung Redmond
Danielle Elizabeth Everett Pullman	Autumn D. Green Vancouver	Colin Thomas Huemmer Redmond	Brigitte Sonja Lindner Richland
Denise Eyerly — <i>Summa Cum Laude</i> Vancouver	Marie Manuela Greisen Mattawa	Sally Ann Hughes Mill Creek	Keri Ann Lobdell — <i>Cum Laude</i> Richland
Duncan John Fairley Olympia	Lisa Marie Guajardo Kennewick	Kelly Marie Hyder Huntington Beach, California	
		Danesh Imran Kew Gardens, New York	

Jennifer Marie Long Tacoma	Thuy-Han Hoang Nguyen Everett	Gaillard Rembert Orting	Stacy Jill Sharratt Spokane
Schlee Crystina Loomis The Dalles, Oregon	Sarah Jayne Nosler Vancouver	Vincent Louis Reil Kennewick	Britt Marie Silvernail Chesnee, South Carolina
Diana Marie Loucks Battleground	Sean Michael O'Connor Kirkland	Steven Riek University Place	Heather Ann Sires Pullman
Taylor Ross Makela Lanse, Michigan	Matthew Russell Odermott Pasco	Jill Le-André Rivas Longview	Dane R. Sirks Vancouver
Grady Richard Maxwell Jr. Tacoma	Joseph William Ogden Puyallup	Uriel Rivera — <i>Cum Laude</i> Pasco	Vanessa A. Sitko Lacey
Heather M. McCloskey Seattle	Drew Matthew Oliver Wenatchee	Corey Thomas Roberts Vancouver	Stephen Cameron Skalicky — <i>Summa Cum Laude</i> Bothell
Kody Joseph McConnell — <i>Summa Cum Laude</i> Port Ludlow	Stacie Colette Oliver Wenatchee	Jennifer Rae Romig Battle Ground	Lisa Marie Skinner-Housh Cicero, Indiana
Mandy Lee McDonald — <i>Magna Cum Laude</i> Spokane	Marissa Ann Oltmann Vancouver	Stacey Anne Ruland — <i>Magna Cum Laude</i> Vancouver	Donald E. Sluder Jr. Klamath Falls, Oregon
Jennifer Lynn McGinnis Wenatchee	Rudy Mercado Ortega Walla Walla	Antonio Travelle Ryan Marina Del Rey, California	Charles Patrick Smith Poulsbo
Callie Rene McHugh Twisp	Melisa Zehra Otrugman Vancouver	Paige T. Ryerson Renton	Connie Lynn Smith — <i>Cum Laude</i> Olympia
Catherine M. Ludwig Meakin — <i>Cum Laude</i> Bremerton	Charles Etienne Ouellet Sammamish	Lauren Emily Sach Kirkland	Kevin Henry Smith Burlington
Brittany Justine Melseth Everett	Meghan Elizabeth Overman Sammamish	Kymberly Kae Saephan Langley	Corey John Sorenson Bellingham
Erica Jane Mettert Vancouver	Eva Kathleen Parker — <i>Magna Cum Laude</i> Buckley	Christopher Todd Sagadin — <i>Magna Cum Laude</i> Richland	Jamie Nicole Spangle Kennewick
Allison Nicole Midden Seattle	Ryan James Penrose Bremerton	Samantha Jane Sanders — <i>Cum Laude</i> Tacoma	Sherrie Ann St. Clair — <i>Summa Cum Laude</i> Spokane
Mark David Moeller Spokane	Donald William Perkins — <i>Magna Cum Laude</i> Seattle	Sarah Amy Sanders Forks	Shalise Angela Staples Bellingham
Joseph Arthur Monstad — <i>Magna Cum Laude</i> Vancouver	Jennifer Marie Post — <i>Cum Laude</i> Puyallup	Antonio R. Santiago — <i>Magna Cum Laude</i> Covington	Elizabeth Ann Steiner Tualatin, Oregon
John Moon Ontario, Canada	Gregory Lloyd Prator Kent	Gabriela Sawrey Seattle	DeVilliers Francois Steyn — <i>Summa Cum Laude</i> Seattle
Felix Fenton Moran IV — <i>Cum Laude</i> Camano Island	Amy Louise Proulx La Center	Kelliandra Marie Scalzo Redmond	Samantha Jean Stickney Bellevue
Aaron R. Morris Olympia	Karen Marie Purcell — <i>Cum Laude</i> Puyallup	Aaron Riley Scarlett Seattle	Dawna LaRee Stone Spokane
Tawny Rose Mary Morris Des Moines	Mohammed Fahim Qayoum Pullman	Kristjan Joseph Schweizer Peshastin	Kalin Rupali Marie Storm — <i>Cum Laude</i> Battle Ground
Gretchen Elizabeth Myers Seattle	Alex Ricardo Ramos Vancouver	Erin Michelle Scott Campo, California	Shaun Michael Straka Hoquiam
Miranda Reneé Myers Yakima	Suzanne M. Rankin — <i>Summa Cum Laude</i> Goldendale	Stefan Wayne Sele Fairbanks, Alaska	Rebekah Subido Leavenworth
Kevin Michael Nally Massillon, Ohio	Jessica Lee Reddon Auburn	Molly Severns — <i>Summa Cum Laude</i> Republic	Bettina Elaine Swartz Puyallup
Breanna Rosemary Nelson — <i>Magna Cum Laude</i> Kelso	Jesse Louis Reichel Yelm	Brenna Seo Young Sharp Longview	Chelsea Ann Swedblom Brush Prairie
	Rhyan M. Reid Walla Walla		Dwight M. Tardy Walnut, California

Janice Lynn Taylor
—*Cum Laude*
Vancouver

Ryan James Thomas
Bow

Sandra Lynn Thomas
—*Summa Cum Laude*
Bellingham

Trevor William Thompson
West Richland

Angela Dawn Earls Traylor
Vancouver

Olebia V. Urbina-Lopez
Grandview

Michelle Lynn Valdez
Wenatchee

Violetta Vass
Federal Way

Erin Lee Verwest
—*Magna Cum Laude*
Kennewick

Sineth Vong
Seattle

Marisa Jean Wachter
Walla Walla

Benjamin William Wagner
Gig Harbor

Matthew Gordon Way
Sitka, Alaska

Emily Mary Weeks
Beaverton, Oregon

Aaron Lee Wehmeyer
Stanwood

Steven John Weiler
Vancouver

Denise A. Welch
—*Summa Cum Laude*
Ocean Park

Erica Ann Werner
Kent

Christine Ann Wilkins
—*Magna Cum Laude*
University Place

Jennifer Lee Williams
—*Summa Cum Laude*
Kirkland

Kanethia Rae Williams
Federal Way

Patricia Wilson
Tacoma

Joshua Earl Winklesky
Kennewick

Jolene L. Winsett
Chehalis

Virgina Louise Woodward
Bonners Ferry, Idaho

Heidi Breanne Wooster
—*Magna Cum Laude*
Vancouver

Andrey P. Yukhimets
Vancouver

BACHELOR OF ARTS IN SOCIAL STUDIES

Peter Allen Arnold
Snohomish

Ryan Damase Bergevin
Walla Walla

Justin Robert Brakke
Kent

Benjamin John Cartmell
Richland

Benjamin Paul Emerson
Pullman

BACHELOR OF ARTS IN SOCIOLOGY

Cole Kelly Alford
Ridgefield

David Anthony Birdsall
Ferndale

Joel Anthony Brown
Navarre, Florida

Luke Robert Burns
Pullman

Ryan Francis Callahan
Ridgefield

Daniel Timothy Carey
Vancouver

Matthew Joseph Carlson
Fall City

Adriana Chavez
Connell

Megan Ann Comstock
—*Cum Laude*
Potlatch, Idaho

Willis Evan Cornelison
Pullman

Michael Travis Coulter
Kennewick

Eloise Jayne MacRae Court
Sammamish

Hilary Brianne Crawford
University Place

David Richard Dolan
Kelso

Karie Lynn Downing
North Bend

Corey James Fortman
Montesano

Brandon Richard Frost
Lynden

Amanda Rose Fry
Belfair

Alma Jo Hargrove
—*Summa Cum Laude*
Kennewick

Christina M. Hobbs
San Pedro, California

Yumi M. Ichita
Olympia

Randal Edward Ladowski
Eatonville

Amanda Marie Lattin
—*Summa Cum Laude*
Yakima

Julie Jeanette Leber
Sedro Woolley

Jereme Darnell Manning
Pullman

Amy Michelle Margolies
Colorado Springs,
Colorado

Esther Nkirote Mbaabu
Auburn

Laura Mendoza
Yakima

Michele L. Olson
Colfax

Lauren Christine Powers
Pullman

Autumn Rose Quine
Port Orchard

Chad Robbins
Othello

Erika Lyn Rothchild
Juneau, Alaska

Marchand K. Sanders
—*Cum Laude*
Moscow, Idaho

Darcy Leigh Sherry
Snoqualmie

Kelsie Johanna Smith
—*Magna Cum Laude*
Kennewick

Susan Kay Stober
Kent

Ricki Chantel Terreault
Silverdale

Joseph Edward Ulrigg
Belfair

Shinjiro Uratani
Kobe Hyogo, Japan

David Brian Vencis III
Exeter, New Hampshire

Elizabeth Marie Walker
Snohomish

Rachel Charlotte Woodman
Newcastle

BACHELOR OF ARTS IN SPEECH AND HEARING SCIENCES

Nicholas Alan Bailey
Issaquah

Sarah Marie Bates
—*Summa Cum Laude*
Pomeroy

Samantha Jo Carini
University Place

Dacia Renae Christen
Prosser

Courtney Therese Eggert
Novato, California

Alasia Anne Fate
Port Orchard

Renata Terese Ferate
Bremerton

Breanna Nicole Hansen
Florence, Montana

LynnMarie Iversen
—*Magna Cum Laude*
Puyallup

Samantha Ann Maiden
—*Cum Laude*
Kennewick

Kathleen Ann Martell
Spokane Valley

Amanda Kay Moore
Troy, Idaho

Ainsley Rose Nix
—*Magna Cum Laude*
Blaine

Marissa Quinn Ruzicka
Walla Walla

Susanna Joy Saxon
Puyallup

Stacie Jo Schultz
—*Magna Cum Laude*
Davenport

Angelina Ruth Sloan
Burbank

Cristina Maria Turcanu
Mercer Island

Elisa Elizabeth Turner
Wenatchee

Elizabeth Marie Van
Hollebeke
—*Summa Cum Laude*
Bothell

Amanda Michelle Wagar
Cheney

Sarah Elizabeth Weber
—*Summa Cum Laude*
Coeur d'Alene, Idaho

Rebecca Leann Williams
Federal Way

**BACHELOR OF ARTS IN
THEATRE ARTS
AND DRAMA**

Jesse Riddell Alford
Redlands, California

Daniela Rae Bense
—*Cum Laude*
Dayton

Syleanna Rochelle Campbell
Puyallup

Ryan David Dittmer
Vancouver

Elinor C. Gunn
—*Cum Laude*
Auburn

Laura Anne Holeman
Belfair

Emily Renee Ligman
Shelton

Kathryn Ann Nuttman
—*Magna Cum Laude*
Allyn

Michael Vincent Pritchard
Murrieta, California

William Cole Stevens
Bonney Lake

**BACHELOR OF ARTS IN
WOMEN'S STUDIES**

Francisca Marie Dreckman
Ellensburg

Cheriblanck Presingular
Miranda
Hagatna, Guam

Gillian Grace Stewart
—*Summa Cum Laude*
Port Townsend

College of Nursing

**BACHELOR OF SCIENCE IN
NURSING**

Kristin Lynn Allan
—*Magna Cum Laude*
Yakima

Karen Mae Arreola
Wapato

Molly Sue Balek
Hayden, Idaho

Lloann Moody Ball
College Place

Kendall Eric Batson
Spokane

Jennifer Lynn Baxter
—*Summa Cum Laude*
Richland

Aubri Rose Bennett
—*Cum Laude*
Pullman

Rosalynd Jean Billes
—*Summa Cum Laude*
Sequim

Kathrine Lynn Bland
Spokane

Sharyl Ann Harn Bohart
Wenatchee

Timothy Joseph Bowman
—*Magna Cum Laude*
Yakima

Brittnie Sue Cabler
—*Magna Cum Laude*
Federal Way

LaVenna McCulloh Cai
—*Cum Laude*
Colfax

Laurinda Ann Carolus
Spokane

Shayne Claire Aguilar Casio
Wailuku, Hawaii

Ka U. Chan
Macau

Filipp V. Chesnokov
—*Summa Cum Laude*
Vancouver

Kathelyn Ann Chittenden
—*Cum Laude*
Snohomish

Madeline Leigh Christie
—*Magna Cum Laude*
Sammamish

Carissa Nicole Clark
—*Summa Cum Laude*
Pasco

Michelle Renee Clark
Vancouver

Andrea Loraine Clemens
Vancouver

Daniel Condrea
Shoreline

Sheri L. Conner
Richland

Jason Ryan Cowman
—*Cum Laude*
Yakima

Sherry Josephine Craton
—*Summa Cum Laude*
Seaside, Oregon

Terra L. Dabbling
Richland

Stefanie Rochelle Dahl
—*Magna Cum Laude*
Selah

Chelsea Daniell Wegelben
Dallman

—*Cum Laude*
Colville

Nedda-Jean Dayley
—*Magna Cum Laude*
Richland

Alison Marie Dohman
Battle Ground

Sarah Watson Downen
Selah

Molly Elizabeth Drewing
Redmond

Michelle D. Egan
Spokane

Amanda Marie Eglin
—*Cum Laude*
Yakima

Dana M. Ellis
—*Magna Cum Laude*
Richland

Travis Lamar Nelson Elmore
Vancouver

Katherine Irene Elmquist
Issaquah

Leslie Erika Enz
Yakima

Jolena Rose Fincher
Elgin, Oregon

Rose Anne Fisher
Olympia

Bettina M. Fitzgerald
Vancouver

Melissa Jo Gallardo
Dupont

Ruth Pula Gerola
—*Cum Laude*
Wahiawa, Hawaii

Catherine Anne Gilfoy
—*Magna Cum Laude*
Vancouver

Jill Amanda Greene
Vancouver

Rebecca D. Grohs
Pasco

Stacey Elizabeth Hall
—*Cum Laude*
Longview

Mary Jade Hammond
Vancouver

Angela Marie Hansen
Prosser

Natalee Anne Hatch
Liberty Lake

Karli Suzanne Hayden
Longview

Nathaniel David Hayden
Longview

Rachel Louise Heisler
Yucca Valley, California

Lauren Michelle Hellenen
—*Cum Laude*
Edmonds

Kate Lynn Hetzer
Richland

Darcy Lynn Hill
—*Cum Laude*
Pasco

Debbie Pooser Hill
Moses Lake

Amy D. Hoagland
—*Cum Laude*
Spokane

Amy Sherwood Holmes
Yakima

Caroline Helen Horstman — <i>Magna Cum Laude</i> Richland	Michael Zachary Merrifield — <i>Summa Cum Laude</i> Richland	Nikki Ann Riley — <i>Magna Cum Laude</i> Spokane	Carolyn Jean Swan — <i>Magna Cum Laude</i> Yakima
Rebecca Jacqueline Hunt Yakima	Anne Christine Meyer — <i>Magna Cum Laude</i> Pullman	Kimber Elizabeth Tucker Roberts — <i>Magna Cum Laude</i> Sunnyside	Amanda Sue Tanasse Carson
Theodore Lee Jolley — <i>Cum Laude</i> Warden	Heather Anna Miller West Richland	Penny Rodriguez — <i>Cum Laude</i> Othello	Tavifa Aleksandrovna Tarasevich — <i>Magna Cum Laude</i> Kent
Stacy Shea Jones Granger	Lara E. Miller Tacoma	Celia Mardeen Rudd — <i>Cum Laude</i> Steptoe	Daniel K. Thompson Walla Walla
AnnMarie Margaret-Gudger Keck Greenacres	Lynsie L. Miller Spokane	Maureen Morales Sabio Auburn	Gwen M. Tibbetts Cheney
Kevin Shane Kelly Vancouver	Alaina Marie Mullins — <i>Cum Laude</i> Mica	Stephanie Marie Mackie Santos Kennewick	Jerusha Elaine Utley — <i>Magna Cum Laude</i> Richland
Leah Elyse Kelsch — <i>Magna Cum Laude</i> Colbert	Eric C. Nelson Port Hadlock	Marina Vasilyevna Savochka Vancouver	Jennifer Michelle Vasileff Oak Harbor
Niki L. Kirby Seattle	Lana Marie Nelson — <i>Magna Cum Laude</i> Spokane Valley	Clover Meadow Martin Schell Pomeroy	Lindsey Rae Way West Richland
Leslie Ann Kjarmo — <i>Summa Cum Laude</i> Richland	Brianna Nicole Nielsen Cook	Claire Renee Schend — <i>Cum Laude</i> Yakima	Dani Michelle Whitmore — <i>Summa Cum Laude</i> Liberty Lake
Sylvia Elizabeth Kreiter — <i>Cum Laude</i> White Salmon	Michael Bastien Nowak — <i>Summa Cum Laude</i> Everett	Mindy Frances Schiebler Vancouver	Megan Maureen Withers — <i>Magna Cum Laude</i> Belfair
Kathleen Denise Landwehrle Olympia	Brenda Sue Oguri — <i>Summa Cum Laude</i> Seaside	Lisa Marie Shero Pasco	Jennifer René Yannello Lakewood
Shannon Alexandria Laux Wantage, New Jersey	Danica Erin Parkin — <i>Cum Laude</i> Deer Park	Aklilu Gebeyehu Shifaw — <i>Cum Laude</i> Spokane	Meghan Suzanne Young — <i>Magna Cum Laude</i> Edmonds
Amber Michelle Lawhead Tekoa	Silvey Elise Perrault Yakima	Christine Marie Shook — <i>Cum Laude</i> Kennewick	Maren Lothyan Zaro Lake Stevens
Vanessa Jean Livingston Spokane Valley	Cindy Lane Petersen Ritzville	Shelley C. Smith Kennewick	BACHELOR OF SCIENCE IN NURSING WITH EASTERN WASHINGTON UNIVERSITY
Brian J. Lloyd Mesa	Chia-Ee Phuah Sclangor, Malaysia	Rebecca Lynn Snider Spokane	Molly Marie Anderson — <i>Summa Cum Laude</i> Nine Miles Falls
Matthew Timothy James Luce Woodland	Camie Jean Pomeroy — <i>Cum Laude</i> Federal Way	Megan Laura Snyder — <i>Summa Cum Laude</i> Cle Elum	Sierra M. Williams Brevik — <i>Cum Laude</i> Spokane
Galina Petrovna Lutsenko Moses Lake	Courtney Elizabeth Pullen — <i>Magna Cum Laude</i> Seattle	Cheryl Ann Soran — <i>Magna Cum Laude</i> Kennewick	Katelyn Lee Burlingame — <i>Cum Laude</i> Kennewick
Vitaliy S. Matsyplyuk Jr. — <i>Magna Cum Laude</i> Spokane	Kimberly Elizabeth Pyper — <i>Magna Cum Laude</i> Spokane	Rebecca Kathleen Staab Kenmore	Rebekah Byington — <i>Cum Laude</i> Stanwood
Andrea Lynn May Walla Walla	Bethany Joy Rafter — <i>Magna Cum Laude</i> Spokane	Courtney Ann Steed — <i>Cum Laude</i> Kenmore	Annie Elizabeth Campbell — <i>Cum Laude</i> Burbank
Gina Lynn McCloskey Coeur d'Alene, Idaho	Teresa Ramirez Pasco	Stuart Whitefield Stopoulos Tacoma	Rachel Suzanne Casto — <i>Magna Cum Laude</i> Spokane
Shannon Elaine McCowen — <i>Cum Laude</i> Stratford	Cammie Kay Rausch — <i>Magna Cum Laude</i> Seattle	Erica Kim Strait Spokane	Heidi Noel Trejbal Conant — <i>Cum Laude</i> Liberty Lake
Brittney Noel McIver — <i>Summa Cum Laude</i> Spokane	Kimberly Elaine Ridenhour — <i>Magna Cum Laude</i> Shoreline	Brian Jason Suchy — <i>Magna Cum Laude</i> Battle Ground	
Irma Zesati Mejia Sunnyside			

Ryan Albert Daley
Spokane Valley
Melissa Joy Dicks
—*Cum Laude*
Deer Lodge, Montana
Meghan Rae Dickinson
Vancouver
Allison Marie Fortney
—*Summa Cum Laude*
Spokane
Tasha Ann Gouin
—*Cum Laude*
Spokane
Meghan Louise Greve
Spokane
Ian Alexander Hume
—*Summa Cum Laude*
Chewelah
Mykal Ann Irwin
—*Summa Cum Laude*
Richland
Kaci Nutter Johnson
—*Summa Cum Laude*
East Wenatchee
Martin Kelly Johnson
Spokane
Andrew Timothy Kelly
Spokane

Olivia Angeline Knouff
—*Summa Cum Laude*
Spokane
Levi Edwerth Knudson
Gig Harbor
Liliya G. Komarov
—*Summa Cum Laude*
Spokane
Katharine Sarah Lux
—*Summa Cum Laude*
Spokane Valley
Keith D. Murbach
Spokane
Angela Rose Noteboom
—*Cum Laude*
Moses Lake
Rebecca Susan Nourse
Spokane
Ashley Marie Oliver
—*Cum Laude*
Spokane
Jessica Elizabeth Sampson
Port Angeles
Abigail Michelle Sawhill
—*Summa Cum Laude*
Spokane
Ailea Ellen Scarth
Cathlamet

Jennifer L. Schimmels
—*Magna Cum Laude*
Veradale
Rebeca Dawn Shoop
—*Summa Cum Laude*
Kennewick
Alexis Christine Themelis
—*Cum Laude*
Puyallup
Jovan Vernon Trent
—*Magna Cum Laude*
Spokane
Ciara Nicole Wesen
—*Summa Cum Laude*
Centralia

BACHELOR OF SCIENCE IN NURSING WITH GONZAGA UNIVERSITY

Avica Fabian Aldendorf
Spokane Valley

BACHELOR OF SCIENCE IN NURSING WITH WHITWORTH UNIVERSITY

Rebekah Carrie Anderson
—*Magna Cum Laude*
Chico, California
Jenny Rose Boucher
—*Cum Laude*
Eastbound
Audrey Christina Farley
—*Cum Laude*
Camas
Tovah Brianne Fazzari
—*Magna Cum Laude*
College Place
Brittany Lyn Hill
—*Magna Cum Laude*
Colorado Springs,
Colorado
Gabriel Tyler Knox
Spokane
Lacey Anne Parry
Spokane
Melissa Joy Uplinger
—*Summa Cum Laude*
Snohomish
Kori Richelle Winnop
—*Magna Cum Laude*
Sequim

College of Pharmacy

See College of Pharmacy, Professional Degree section, for listing of Doctor of Pharmacy Degree Candidates.

BACHELOR OF SCIENCE IN FOOD SCIENCE AND HUMAN NUTRITION

Aimée Kristina Bell
—*Cum Laude*
Everett
Allison Marie Fischer
—*Cum Laude*
Pullman

Tomomi Ikawa
Japan
Lindsay Elizabeth Oshel
Silverdale
Bridget LeDean Petersen
Walla Walla
Dallas Clark Reid
—*Magna Cum Laude*
Tumwater

Carrie Diane Shaffer
Seattle
Krysten Nykole Svenningsen
—*Magna Cum Laude*
Elk
Barbara Jan Swecker
Longview

Stephanie Rachelle Wagoner
—*Cum Laude*
Ridgefield
Pin Hao Wang
Bellevue
Leah Marie Werner
Richland
Rebekah K. Whitcomb
Bend, Oregon

College of Sciences

BACHELOR OF SCIENCE

Erna Gano Agmata
—*Cum Laude*
Koloa, Hawaii

José Luis Alvarez
Pullman

Joanna Michele Armstrong
Pasco

Nduka Obinna Azubuike
Ethiopia

Timothy James Barbeau II
Everett

Katherine Elisabeth Barry
Tacoma

Kerri Ann Blegen
Auburn

Katherine Elizabeth Brodie
Everett

Allison McKenna Clark
West Richland

Nolan James Colburn
Richland

Stacy Ann Crow
Oakesdale

Eleazar G. Curiel Jr.
Pasco

James Henry Lucas Dassel
Indianola

William Glenn Doornink
Los Angeles, California

Allan Roy Drassal
Sandy, Utah

Rachel Grace Ellis
Richland

Bjorn Erik Ernst
Battle Ground

Carl S. Estes
Wenatchee

Patrick Lee Ferry
Deer Park

Matthew Ryan Fisk
—*Cum Laude*
Davenport

Michael David Fox
—*Cum Laude*
Snohomish

Katherine Marie Fuqua
Cheney

Michael Robert Glockling
Spokane

Thomas Han
—*Cum Laude*
Yakima

Charlie Ray Harried
Richland

Paul Evan Hurley
Edmonds

Cami Rose Jones
Cheney

Erika Elin Jorgensen
Orland, California

Gennadiy Leonardovich
Kalvish
Renton

Clara Renee Lange
Seattle

Josiah Fredrick Lester
Mansfield

Crystal Nicole Little
—*Magna Cum Laude*
Othello

Jenna Beth Mackay
—*Cum Laude*
Clarkston

Amanda Phoung Mai
Bellevue

Jacob Michael Malinowski
Shoreline

Adam Davis McDougall
—*Magna Cum Laude*
Pullman

Phuong Tran Chan Nguyen
Danang, Vietnam

Juan Ezekiel Peña
Pullman

Adam Gregory Peterson
Pullman

Sean Joseph Reilly
Walla Walla

Emily Christine Rice
Poulsbo

Amber Christine Riley
Eatonville

Johanna Marie Rothstrom
—*Cum Laude*
Spokane

Hailey Amber Sherwood
Woodinville

Jonathan Gregory Skelton
Graham

Manoah Julian Solandros
—*Cum Laude*
Gig Harbor

Renae Marie Stewart
Kent

Julianne Rose Stricherz
—*Magna Cum Laude*
Spanaway

Adrian-Vincent Valbuena Usi
Tukwila

Kari Lynn Von Krosigk
Boise, Idaho

Don Canh Vu
Spokane

Amy Crystal Waltenburg
Oakville

Benjamin Scott Weaver
Pullman

Dirk Nathaniel Wigen
LaCrosse

Rebecca Leigh Wood
Rancho Mirage, California

Amanda Elizabeth Yates
Brier

Matthew Adam Zebovitz
Palouse

BACHELOR OF SCIENCE IN BIOCHEMISTRY

Jessica E. Benegas
West Richland

Grayson Maxwell Boyer
—*Summa Cum Laude*
Kapaa, Hawaii

Matthew Garrison Garneau
Moses Lake

Amanda Lynn Grimm
Pullman

Jacqueline Rene Hellinga
Bellingham

Jesse Jarrett Hubbard
Bothell

Matthew Wayne Lamb
Emmett, Idaho

Dung Luong
Vietnam

Tyler Burton Richardson
Richland

James Asbury Sanford
—*Magna Cum Laude*
Pullman

Krystal Nerissa Watts
—*Cum Laude*
Richland

BACHELOR OF SCIENCE IN BIOLOGY

Jon Bryant Anderson
Vancouver

Wajma Arif
Lynnwood

Jennifer Alabaso Aviles
Seattle

Jennifer Renee Babcock
Pullman

Rachel Sue Beardshear
—*Magna Cum Laude*
Camas

Taylor Ryan Betz
Marysville

Todd Michael Bishop
Castle Rock

Ramandeep Kaur Brar
Vancouver

Scott W. Breslin
Longview

Hanna SummerSky Burleson
Seaside, Oregon

Meagan Christine Burnet
—*Summa Cum Laude*
Richland

Ashley Ann Callahan
Kent

Samantha Rae Carter
Brush Prairie

Paul Hyuck Cha
Pullman

Jo Marie Clancy
Stockton, New Jersey

Danielle Marie Clapp
Vancouver

Lindsay Julia Conant
Vancouver

Charles Clark Coslor
Sedro Woolley

Danallynn Ava Coulon
—*Magna Cum Laude*
Bellevue

Angelina Christine Cummins
Longview

Jason William Curtis
Clarkston

Sara Jane Dawn Deardorf
—*Cum Laude*
Vancouver

Daniel Joseph Desso
Albion

Jamie Lynn Ellis
—*Cum Laude*
Vancouver

Steven Douglas Erickson
—*Summa Cum Laude*
Vancouver

Paige Eileen Face
—*Cum Laude*
Tacoma

Jacob Robert Farmer
—*Cum Laude*
Vancouver

Ericia Loraine Feldman
Maple Valley

Dawn Marie Freeman
—*Magna Cum Laude*
Vancouver

Awndre Elijah Gamache
Yakima

Alissa Marie Gildemann
Auburn

Meaghan Michelle Goodwin
Spokane

Rachel Ann Haseman
Kalama

Christopher Michael Hensz
—*Magna Cum Laude*
Spokane

Rob J. Hildebrant
Vancouver

Brian Daniel Johnson
Kirkland

Sonja Helene Kolstoe
—*Cum Laude*
Redmond

Angelina Kotchetova
Vancouver

Angela Rebecca Kroon
—*Summa Cum Laude*
Woodland

Kacee Nicole Kukull
Marysville

Janel Marie Lewis
—*Cum Laude*
Longview

Valeria Lopez
Centralia

Brian Michael Lynds
—*Magna Cum Laude*
Colville

Elena Johanna Mahrt
La Center

John Loren Mathews
Nooksack

Ayuko Matsumura
Kyoto, Japan

Geoffrey Andrew McKilligan
Arlington

Sean Anthony Myers
Vancouver

Dylan Patrick Palmer
Spokane

Alycia Dennee Pitcher
—*Cum Laude*
Olympia

Alex Robert Plein
Ashland, Oregon

Edvinas Pocius
Ridgefield

Vernon Rosan Rasiah
—*Cum Laude*
Fairbanks, Alaska

Ann Marie Reeves
—*Magna Cum Laude*
Seattle

Derek Ryan Rhodes
Othello

Brandon John Rice
Vancouver

Minako Sakurai
Yamagata, Japan

James Michael Sands II
Winthrop

Sahrah Yesmine Sayyam
—*Cum Laude*
Vancouver

Holly Nicole Schiefelbein
West Richland

Ryan M. Seifert
Vancouver

Keara Anne Sheahan
Pullman

Jackie Lee Silbernagel
Spokane

Krista Renee Sirois
—*Summa Cum Laude*
Camas

Brooke Yvonne Smith
—*Cum Laude*
Kennewick

Tiffany Marie Snider
Anchorage, Alaska

Weston Rivers Spivia
Olympia

Ashley Marie Sundin
Lake Forest Park

Bridget Lynn Tinsley
Benton City

Matthew Lee Tipton
Puyallup

Khoa Dinh Truong
Vancouver

Hsuan-Jun Tseng
Bellevue

Blake Thomas Underwood
Pasco

Steven Marion Vanko II
Everson

Brian Michael Walter
Milwaukie, Oregon

Jameson C.H. Watts
Woodinville

Kathryn Marie Wolfe
Endicott

Andrea Michelle Yoho
Brush Prairie

Rahwa Mebrahtu Zerai
Seattle

**BACHELOR OF SCIENCE IN
BIOTECHNOLOGY**

Kathlene Anne Boyle
Spokane

Ryan Ellis Schindler
—*Cum Laude*
Newcastle

Nina Pauline van Dommelen
Sammamish

**BACHELOR OF SCIENCE IN
CHEMISTRY**

Aaron M. Davis
Kennewick

Carolyn Hope Gonsky
—*Magna Cum Laude*
Richland

Heather Danielle Hamilton
Kennewick

Travis David Minton
Benton City

Adam Clayton Swensen
West Richland

Margot Sabrina Ulk
—*Magna Cum Laude*
Benton City

Tylan Strike Watkins
—*Cum Laude*
Grandview

Katy Marie Wisuri
—*Magna Cum Laude*
Lynnwood

Megan Ashley Wolff
—*Magna Cum Laude*
Everett

**BACHELOR OF SCIENCE IN
ENVIRONMENTAL SCIENCE**

Kyle Curtis Crebar
Ridgefield

Emily Rebecca Diment
North Bend

Jeffery James Lynch
Washougal

Lisa Anne Middleton
—*Magna Cum Laude*
Pasco

**BACHELOR OF SCIENCE IN
GENETICS AND CELL
BIOLOGY**

Katie Lee Bergstrom
Vancouver

Gregory William Bial
Silverdale

Kelsey Elise Brooks
Issaquah

Darcy Jan Duong
Vancouver

Lena Elizabeth Gunn
Edmonds

Mallory Lynn Hoover
Olympia

Leah Grace Jordan
—*Summa Cum Laude*
Spokane

Cayleigh Meaghen Mackay
—*Magna Cum Laude*
Clarkston

Nichole Marie Owen
—*Magna Cum Laude*
Fox Island

Jamie Nicole Pijan
Poulsbo

Brenton Cole Poirier
—*Cum Laude*
Edmonds

Timothy James Ross-Elliott
—*Cum Laude*
Lewiston, Idaho

Rachelle Marie Rozsonits
—*Cum Laude*
Renton

Weston Rivers Spivia
Olympia

Nina Pauline van Dommelen
Sammamish

Christopher Robert Van Horn
Tieton

Loni Diena Watson
Mount Vernon

BACHELOR OF SCIENCE IN GEOLOGY

Benjamin Spaeth Schepper
Redmond

Haily Marie Schlemlein
Issaquah

Christopher Ross Sparkman
Ukiah, California

Eda Yagiz
Redmond

BACHELOR OF SCIENCE IN MATHEMATICS

Theresa Marie Anderson
Federal Way

Ben Douglas Hildebrand
Richland

Peter James Klosterman
—*Summa Cum Laude*
Seattle

Matthew Winslow Oesting
—*Summa Cum Laude*
Pullman

Josh Daniel Oster
Pe Ell

Andrew Christopher Piazza
Indianapolis, Indiana

Emily Karrin Sablan
Chelan

Kimberly Allison Schutte
—*Summa Cum Laude*
Othello

Jonathan Eric Thompson
—*Summa Cum Laude*
Wenatchee

Nicholas Raymond Ulrich
—*Magna Cum Laude*
Spokane

BACHELOR OF SCIENCE IN MICROBIOLOGY

Julie Diane Adamich
Olympia

Lamia Abdullah Alamri
—*Magna Cum Laude*
Pullman

Jennifer Michelle Arnold
Pasco

Austin Alan Bates
Marysville

Ashley Lauren Benjamin
Issaquah

Darcy Jan Duong
Vancouver

Kalekidan Melaku Eshete
Tukwila

Brenna Ruth Forgey
—*Magna Cum Laude*
Renton

Awndre Elijah Gamache
Yakima

Mallory Lynn Hoover
Olympia

Kaitlin Maria Koontz
—*Cum Laude*
Southworth

Christopher Scott Link
—*Cum Laude*
Napavine

Nichole Marie Owen
—*Magna Cum Laude*
Fox Island

Ashley Marie Peterschick
—*Cum Laude*
Rosalia

Halloran Elizabeth Hammer
Peterson
—*Cum Laude*
Edwall

Reneé Elise Schultheis
Mead

Ashley Renée Stephens
Kennewick

Ian Jeremy Thomson
Kenmore

Nicole Rae van Heel
Kennewick

Loni Diena Watson
Mount Vernon

BACHELOR OF SCIENCE IN PHYSICS

Rosanne Marie Garcia
—*Cum Laude*
Kirkland

Ben Douglas Hildebrand
Richland

John Brinker Lee
—*Magna Cum Laude*
Milton-Freewater, Oregon

Lilian Elizabeth Newman
Seattle

Kristofor Belew Nyquist
—*Summa Cum Laude*
Bremerton

Jonathan Eric Thompson
—*Summa Cum Laude*
Wenatchee

Nicholas Raymond Ulrich
—*Magna Cum Laude*
Spokane

BACHELOR OF SCIENCE IN ZOOLOGY

Ryan Edward Barfield
University Place

Alix Kay Berglund
—*Cum Laude*
Auburn

Monica Holland Boone
—*Cum Laude*
Palouse

Amanda Margaret Bowman
Kennewick

Kathryn Gayle Burr
—*Magna Cum Laude*
Redmond

Sarah Lynn Burt
Richland

Amanda Ann Cable
Arlington

Emerson Carver Christie
Sequim

Courtney Ann Colegrove
Pullman

Caitlin Elizabeth Dooley
—*Magna Cum Laude*
Issaquah

Amanda Lynn Ellis
Lolo, Montana

Marissa Kathryn Garwood
Carson

Laura Rene'e Grinnell
Spokane

Trevor Glenn Guidinger
Spokane

Angela Marie Halasey
—*Cum Laude*
Kilauea, Kauai, Hawaii

Shane Robert Johnson
—*Magna Cum Laude*
Pullman

Chandra Gabrielle Le Fevre
Lake Forest Park

Mee-La Lee
—*Summa Cum Laude*
Tacoma

Curtis John Malott
Eatonville

Lindsey Fey McKinney
—*Cum Laude*
Idaho Falls, Idaho

Taryn Lindsey McLaughlin
—*Cum Laude*
Auburn

Mon-Fang Mei
China

Merik Hunter Metos
—*Cum Laude*
Garden Valley, Idaho

Jeffrey Vance Myers
—*Cum Laude*
Olympia

Katherine Jeanne Peterson
—*Magna Cum Laude*
Satsop

Anne Jordan Phinney
Sheridan, Wyoming

Christoph M. Prummer
—*Magna Cum Laude*
Renton

Taylor Leigh Robbins
—*Magna Cum Laude*
Bothell

Eric Richard Rose
—*Cum Laude*
Richland

James Fredrick Segota
Moscow, Idaho

Allison Jean Smith
Seattle

Jeremy Daniel Stull
—*Cum Laude*
East Wenatchee

Ryan Michael Zentz
—*Cum Laude*
Spokane

College of Veterinary Medicine

*See College of Veterinary Medicine, Professional Degree section, for listing of
Doctor of Veterinary Medicine Degree Candidates.*

BACHELOR OF SCIENCE IN NEUROSCIENCE

Conner Wesley Ames
Kent

Alexandra Amelia Bond
—*Summa Cum Laude*
British Columbia, Canada

Carlos Arturo Campos
Spokane

Rachelle Lyn Edwards
Auburn

Alan Joseph Emanuel
—*Summa Cum Laude*
Lakewood, Colorado

Derick Chike En'wezoh
—*Magna Cum Laude*
Kennewick

Lauren Kaye Foltz
—*Cum Laude*
Lynnwood

Kathryn Anne Jewett
—*Summa Cum Laude*
Bremerton

Nicholas Ryan McMichael
Spokane

Kathryn Mae McMillan
—*Summa Cum Laude*
Phoenix, Arizona

Dane Thomas Missel
—*Magna Cum Laude*
Bellevue

Marci Nicole Morford
Bainbridge Island

Nicole Rose Sawatzki
—*Summa Cum Laude*
Walla Walla

Justin Cody Tanner
SeaTac

Amy Sue Van Nortwick
—*Summa Cum Laude*
Mount Vernon

Shawna Leigh Wedde
—*Magna Cum Laude*
Tacoma

BACHELOR OF SCIENCE IN VETERINARY SCIENCE

Joshua Matthew Kinder
—*Cum Laude*
Spokane

Candidates for Residency Teaching Certificate

Lisa Renee Aldrich Renton	Amy Christina Coy Longview	Amy Lacey Garza Grandview	Kara Anne Lefebvre Vancouver
Elizabeth Colleen Arment Bothell	Devon Nicole Crane Washougal	Lisa Renee Gonzales Vancouver	Derrick D. Lewis Aberdeen
Shannon Colleen Babcock Westport	Tamara Danielle Crooks Lacey	Ryan Michael Harless Aberdeen	Mallory Erin LeCount Vancouver
Catherine Margaret Bailey Kent	Joshua Adam Cunningham Vancouver	Daven James Harmeling Grand Junction, Colorado	Kacey L. Loman Montesano
Natasha Ryan Barber Woodland	Sara Lynne Daniels Spokane	Ricci Alisha Haugen Ocean Shores	Kiersten Ann Lushenko Battle Ground
Megan Cathryn Bentley Skamania	Mallory Mae Dayton Tumwater	Colleen Anne Heckman Orting	Aaron A. MacDonald Vancouver
Ryan Damase Bergevin Walla Walla	Nanci Kay Dayton Aberdeen	Ashley Mary Hill Prosser	Jessica RYanne Magraw Redmond
Anna Janelle Bickford Heisson	Katie Lauren DeFazio Kirkland	Alison Marie Hitchcock Bellevue	Margaret Elizabeth Patry Ephrata
Myciah Christine Birge Auburn	Heidi Marie DeLap South Bend	Kyle David Hoffman Seattle	Rhonda Elizabeth Marsh Mount Vernon
Natalie Rose Bohner Sammamish	Brittiany Aliesha Divelbiss Renton	Shawna Danielle Holm Richland	Elizabeth Grace Maxwell Bellevue
Mollie Jo Bolin Sumas	Rachel Leanne Dold Vancouver	Alyson Vera Holstein Maple Valley	Madison Teal Merry Kennewick
Rachel Marie Bradseth Battle Ground	Katyn R. Dunn Raymond	Aaron Mark Hopkins Moses Lake	Mallory Margaret Mincks Snohomish
Sara Nichole Brown Camas	Aimee Nichole Dunton Chewelah	Mark Daniel Huffman Deer Park	Catherine Elizabeth Misner Issaquah
Nicole Io Bryner Vancouver	Amanda Dupree Edmonds Puyallup	Scott David Huffman Deer Park	Julie Ann Morse Longview
Julie Anne Buchanan Lopez Island	Jennifer Elaine Eells Yakima	Kristi Anne Jensen Kennewick	Anthony Joseph Moser Nine Mile Falls
Sheree Gertrude Buchanan Kalama	Caroline Padilla Elliott Benton City	Jessica Stoneking Lee Portland, Oregon	Amy Catherine Narquis West Richland
Kristin Leigh Burmaster Vancouver	Emily C.A. Moore Spokane	Christopher Allen Johnson Bremerton	Shari Michelle Nichols White Salmon
Dante Salvatore Caltagirone Battle Ground	Marie Christine Evensen Aberdeen	Jessica Marie James Aberdeen	Rose Alice Nisbet Bay Center
Amanda Jane Cestnik Vancouver	Lisa Marie Fann Walla Walla	Jana Mae Kandoll Winlock	Tara Christine Noteboom Longview
Emily Patricia Chapman Kirkland	Samantha Lynn Feeney Vancouver	Amanda Noelle Korst Cosmopolis	Jacqueline Nancy Nuha Hilo, Hawaii
Kelly Chen Vancouver	Kayla Jean Filyaw-Denney Lebam	Kacee Nicole Kukull Marysville	Andrea Dawn O'Brine Ferndale
Jessica Noel Clark Kalama	Corinne Alyssa Fitzgerald Rathdrum, Idaho	Natalya Olegovna Kutyreva Vancouver	Jennifer Marie O'Neill Pasco
Ashly Laurin Conte Quincy, California	Peter John West Fowler Covington	Eric Alexander La Plante Coconut Creek, Florida	Joshua Daniel Oster Pe Ell
Meghan Christine Converse Renton	Natalia Gai Battle Ground	Kadi Anne Lamberson Kennewick	Sarah June Poulsen Vancouver
Ashley Michelle Coulter Fox Island	Kaylee Brianne Garner Kennewick	Stevie Ellyce LaBare Renton	Lauren Pinkleton Pullman

Sarah Jean Presley Bellingham	Cameron G. Shores Aberdeen	Jane Esther Scott Vancouver	Tiffany Sasha Walker Kettle Falls
Michelle Renee Rabey Hoquiam	Stephanie Ann Simmons Kettle Falls	Dan Paul Tedor Spirit Lake, Idaho	Alesia Dawn Webber Lake Oswego, Oregon
Savannah Josephine Rehm Kennewick	Erika Lynne Sisson Vancouver	Kanyon Rae Thomsen Burien	Tessa Claire Weinberg Redmond
Aubrey Elizabeth Rehn Spokane	Kari Maree Smircich Marks Aberdeen	Jenna Elyse Troyer Lakebay	Amber Kay Welch Yakima
Laura Anne Ruff Kalama	Jennifer Marie Snyder Bothell	Natalie Noel Turner Sammamish	Janae Laurel Williams Kent
Caleb Stanley Sells Curtis	Amy Lynn Sorg Palouse	Vanessa Lancaster Arslanian Hermosa Beach, California	Katie Lynn Willson Vancouver
Katlin Rose Shanks Friday Harbor	Amy Marie Stanley Vancouver	Amanda Renee Vaughn Pasco	Heath A. Wiltfong Longview
Katie Ann Shelton Yakima	Julianne Rose Stricherz Spanaway	Rachel Diane Vaughn Pasco	Abigail Young Vancouver
Darla Lee Sheppard Port Orchard	Gena Kirsten Strobe Kennewick	Megan N. Wadleigh Battle Ground	
Angela Sherwood Hoquiam	Ryan Nicholis Sturm Aberdeen	Laura Marie Wahler Pasco	

Commissions

TO RECEIVE COMMISSIONS AS SECOND LIEUTENANTS IN THE UNITED STATES ARMY

Patrick A. Daly
Joshua A. Hart
Jereme D. Manning
Edward N. Miller
Lara E. Miller
Megan M. Withers

TO RECEIVE COMMISSIONS AS SECOND LIEUTENANTS IN THE UNITED STATES MARINE CORPS

Jonathan Andrew Snow
Richard Lynn Swihart
Anders Mathias Wiggum

TO RECEIVE RESERVE COMMISSIONS AS SECOND LIEUTENANTS IN THE UNITED STATES AIR FORCE

Tyler K. Jimenez
Benjamin R. Johnson
Rachel E. Kohl
Michael P. Pickering
Blake W. Wiegmann

Honors College

Mapuana C-K Antonio
Morgen Anyan
Katie Lee Bergstrom
Rosalynd Jean Billes
Lynn Kathleen Colingham
Michael Carey Cook
Danalynn Ava Coulon
Stacy Ann Crow
Sarah Marie Davenport
Erin Yong Dienst
Caitlin Elizabeth Dooley
Margaret Laura Dougher
Aimee Nichole Dunton
Rachelle Edwards
Alan Joseph Emanuel
Derick Chike En'wezoh
Megan Erwin
Matthew Scott Fanelli
Allison Marie Fischer
Rosanne Marie Garcia
Elizabeth Christine Giesbers
Travis Gordon Gomez
Carolyn Hope Gonsky
Trevor Glenn Guidinger

Matthew L. Hagensen
Julie Hobson
Mitchell Paul Johnson
Shane Robert Johnson
Leah G. Jordan
Tyler Leroy Kent
Austin James Kinney
Peter James Klosterman
Sonja Helene Kolstoe
Cassandra Eileen Krum
Matthew Wayne Lamb
Chandra Le Fevre
John Brinker Lee
Elizabeth Marie Lemon
Piper Elizabeth Marshall
Alexandra McElroy
Lindsey Fey McKinney
Kathryn Mae McMillan
Merik Hunter Metos
Anne Christine Meyer
Anne L. Miller
Sarah Miller
McKenzie Leigh Mohler
Marci Nicole Morford

Kara Kennedy Mowery
Gunnar Theodore Neitzke
Derek Durand Nevins
Ainsley Rose Nix
Nicole Ann Norwood
Kathryn Ann Nuttman
Kristofor Nyquist
Matthew Winslow Oesting
Nichole Marie Owen
Julia Maria Pasztor
Whitney Ann Patterson
Kimberly Petty
Spenser Phelan
Christopher Michael Poling
Craig Pontius
Jonathan Robert Carlton Reed
Ann Reeves
Julian J. Reyes
Jaron Andrew Robinson
Michele Marie Roseburg
James Asbury Sanford
Nicole Sawatzki
Ryan E. Schindler
Walter N. Schlect

Eric Matthew Schmitz
Laura Rose Schoedel
Erika Michelle Schoonmaker
Samuel Hap Shaddox
Allison Jean Smith
Eric Smith
Andrew Paul Stockett
Melissa Arleen Stowe
Robin M. Sylvester
Justin Cody Tanner
Laura Mae Thome
Chelsea Louise Tremblay
Cara Linnea Turner
Margot Sabrina Ulk
Nicholas Raymond Ulrich
Amy Sue Van Nortwick
Erica Marie Vannatta
Christina Ann Watts
Shawna Leigh Wedde
Kelsey Rose Whittaker
Mitchell Victor Williams
Brynn N. Wittman
Laura Elizabeth Woodard
James Anthony Woods

Graduation with Academic Honors

Students in the class of 2010 who have demonstrated exceptional academic performance may graduate as members of one of the following categories:

SUMMA CUM LAUDE: Candidates for baccalaureate degrees who have completed at least 30 hours of graded work at Washington State University with a cumulative grade point average of 3.90 or better.

MAGNA CUM LAUDE: Candidates for baccalaureate degrees who have completed at least 30 hours of graded work at Washington State University with a cumulative grade point average between 3.70 and 3.89.

CUM LAUDE: Candidates for baccalaureate degrees who have completed at least 30 hours of graded work at Washington State University with a cumulative grade point average between 3.50 and 3.69.

HONORS COLLEGE: Graduates who have participated in the Honors College and satisfied the college's requirements receive certificates of completion and wear the Honors College Medallion.

HONOR SOCIETIES: Washington State University students may be selected to join, within their disciplines, one or more of 19 honor societies and any of seven honor societies across academic disciplines, including one freshman honor society. The honor societies to be recognized at the University Commencement ceremonies are:

Alpha Epsilon Rho, Alpha Kappa Delta, Alpha Kappa Psi, Alpha Phi Sigma, Alpha Theta Delta, Alpha Zeta, Beta Alpha Psi, Beta Gamma Sigma, Kappa Delta Pi, Mortar Board, Mu Phi, Omicron Delta Kappa, Order of Omega, Phi Alpha Theta, Phi Beta Kappa, Phi Delta Kappa, Phi Kappa Kappa, Phi Kappa Phi, Phi Sigma Alpha, Phi Sigma Iota, Psi Chi, Rho Chi, Rho Nu, Sigma Tau Delta, Sigma Theta Tau International, and Tau Beta Pi.

The Star Spangled Banner was ordered played at military and naval occasions by President Woodrow Wilson in 1916, but was not designated the national anthem by an Act of Congress until 1931. The words were written in 1814 by Francis Scott Key, who had been inspired by the sight of the American flag still flying over Fort McHenry after a night of heavy British bombardment. The text was immediately set to a popular melody of the time. At almost every occasion, only the first verse is sung.

The Star Spangled Banner

*Oh, say can you see, by the dawn's early light,
What so proudly we hailed at the twilight's last gleaming?
Whose broad stripes and bright stars through the perilous fight,
O'er the ramparts we watched, were so gallantly streaming?
And the rocket's red glare, the bombs bursting in air,
Gave proof through the night that our flag was still there.
Oh say, does that star-spangled banner yet wave
O'er the land of the free and the home of the brave?*

*On the shore, dimly seen through the mists of the deep,
Where the foe's haughty host in dread silence reposes,
What is that which the breeze, o'er the towering steep,
As it fitfully blows, now conceals, now discloses?
Now it catches the gleam of the morning's first beam,
In full glory reflected now shines on the stream:
'Tis the star-spangled banner! O long may it wave
O'er the land of the free and the home of the brave.*

*And where is that band who so vauntingly swore
That the havoc of war and the battle's confusion
A home and a country should leave us no more?
Their blood has wiped out their foul footsteps' pollution.
No refuge could save the hireling and slave
From the terror of flight, or the gloom of the grave:
And the star-spangled banner in triumph doth wave
O'er the land of the free and the home of the brave.*

*Oh! thus be it ever, when freemen shall stand
Between their loved homes and the war's desolation!
Blest with victory and peace, may the heaven-rescued land
Praise the Power that hath made and preserved us a nation.
Then conquer we must, for our case it is just,
And this be our motto: "In God is our trust."
And the star-spangled banner forever shall wave
O'er the land of the free and the home of the brave!*

OTHER WSU COMMENCEMENT CEREMONIES

CEREMONIES

WSU Spokane

WSU Tri-Cities

WSU Vancouver

TIME AND DATE

Friday, May 7, 2:00 p.m.

Friday, May 14, 4:00 p.m.

Saturday, May 15, 1:00 p.m.

LOCATION

INB Performing Arts Center

Toyota Center, Kennewick

Clark County Amphitheatre



Photo by Jason Krump

WASHINGTON, MY WASHINGTON

*Washington, My Washington
The Crimson and the Gray,
'Tis the songs of memory
That we sing today,
When the sad hours come to you
And sorrows 'round you play,*



*Just sing the songs of
Washington
The Crimson and the Gray,
Just sing the songs of
Washington
The Crimson and the Gray.*