



WSU Whatcom County Extension

Serving Whatcom County since 1917

WSU Whatcom County Extension

4-H

Community
Horticulture

Commercial
Agriculture

Family &
Community
Health

Natural
Resources

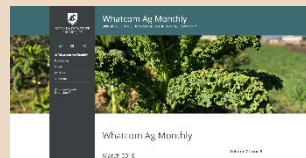



Community Horticulture

- Master Gardener Program
- Master Composter Recycler
- Community Gardening
- Sustainable Landscaping

COMMUNITY HORTICULTURE PROGRAM

The goal of Extension's Community Horticulture program is to educate and empower residents to be environmental stewards and share that knowledge throughout the community.







WEGRW

FOOD.YOUTH.COMMUNITY.

The WeGrow Garden is an urban garden in the heart of Bellingham comprised of 32 raised beds, fruit trees, composting systems, and native and perennial plantings that support pollinators and enhance green space in our urban core.

Through six years of successful collaboration between the WSU Whatcom County Extension, Northwest Youth Services, and over a dozen non-profit and business partners

WeGrow is dedicated to increasing food security and providing space for community education, youth programs, vocational training and public engagement.

Whatcom County Agriculture is rich in tradition and the WeGrow garden creates connections with farmers large and small by training youth and local residents to understand and value the crops that sustain them.



WeGrow provides

low-barrier vocational training to at-risk and homeless youth who partner with Master Gardeners to plant, grow, harvest and distribute produce to those in need.

As a Bellingham Food Bank Victory Garden

we donate over 500 pounds of produce each season.

The garden also serves as an education space for school groups, non-profit youth agencies, and the public. Showcasing how food is grown and managed is critical to a resilient community.









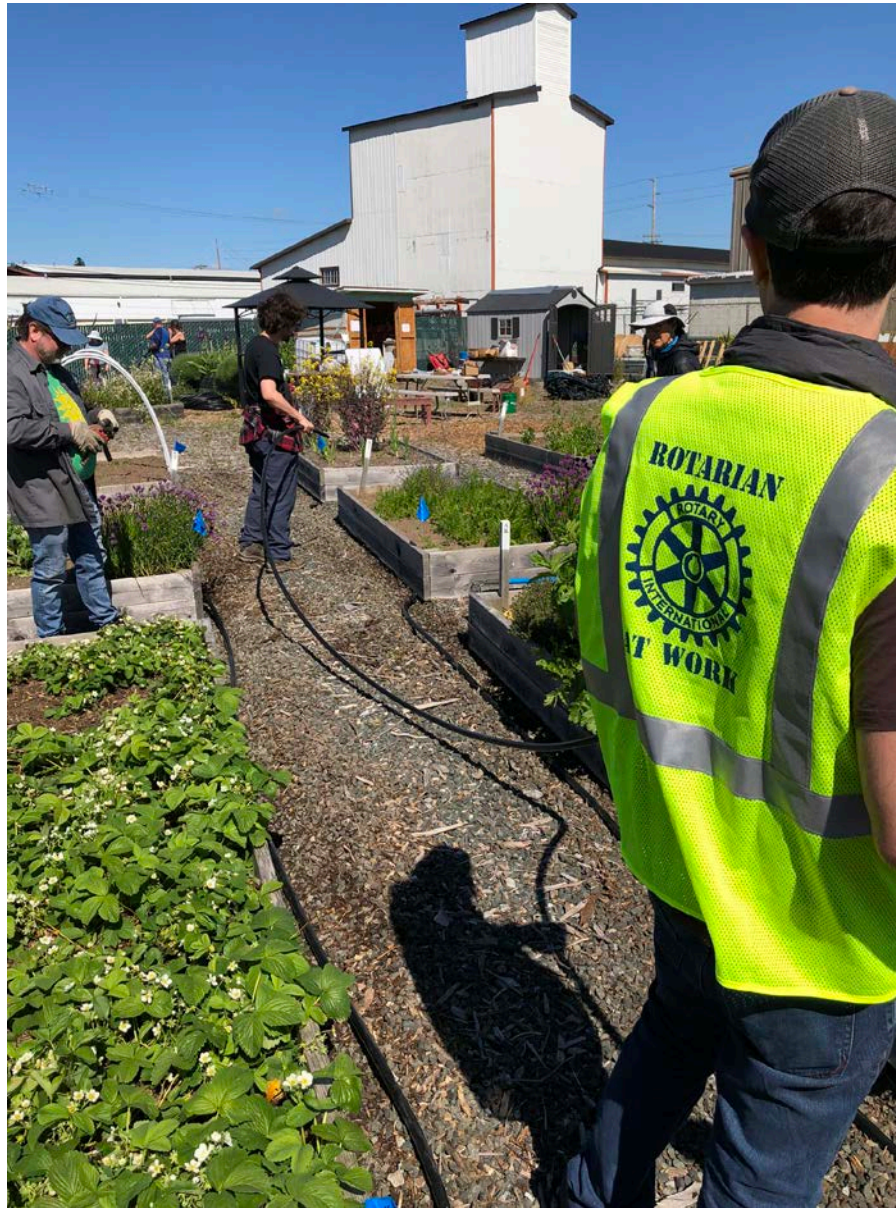









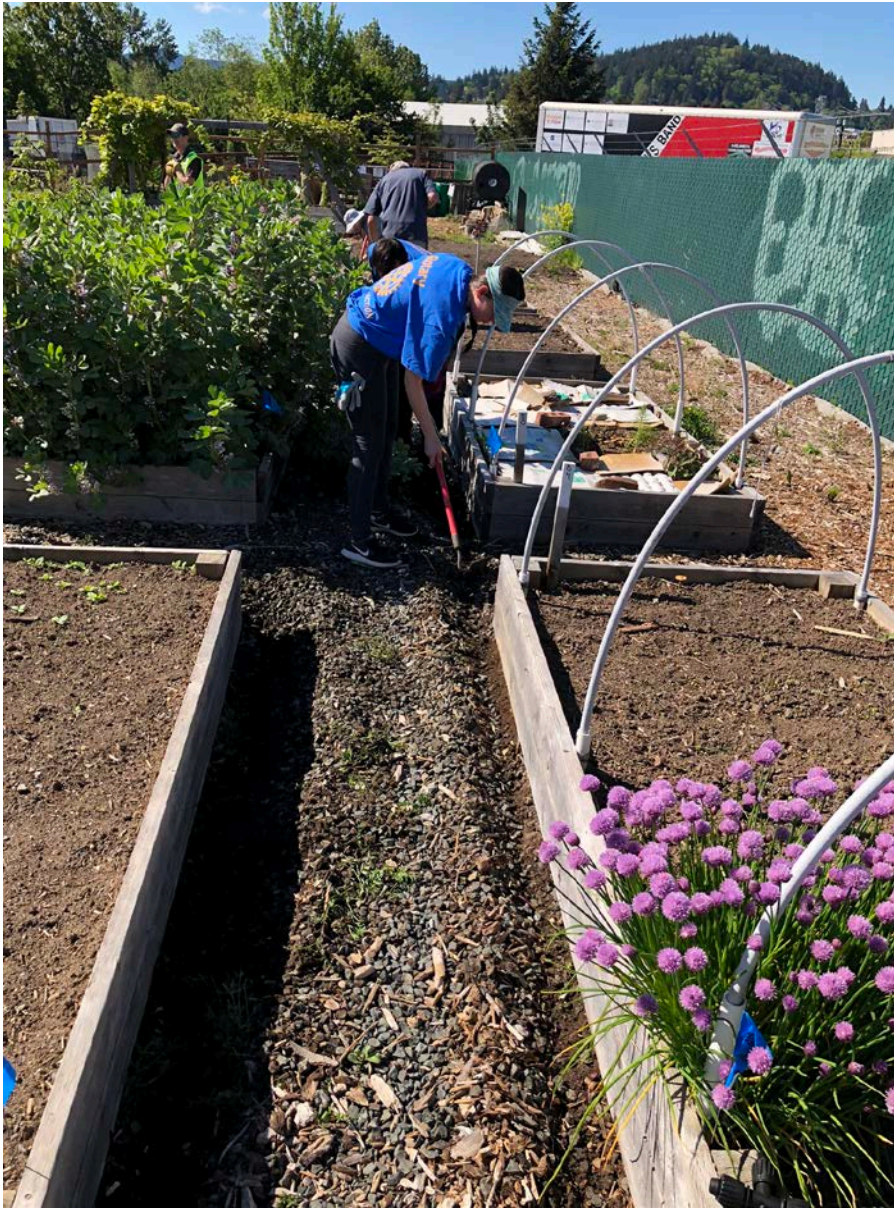

WaterTec of Lynden and Bellingham Rotary





Thank you Rotary Clubs of Bellingham



Food
Security



Community
Education

WEGROW



Whatcom County

WASHINGTON STATE UNIVERSITY
EXTENSION



Community
Engagement



Vocational
Training

Whatcom
COMMUNITY COLLEGE



WHATCOM
COMMUNITY
FOUNDATION



Youth
Programs



northwest
youth services



WEGROW



FOOD.YOUTH.COMMUNITY.

Youth Vocational & Public Education Garden

1815 Ellis Street, Bellingham, WA

Beth Chisholm

Community Horticulture/ Master Gardeners

WSU Whatcom County Extension

1000 N. Forest St. Ste 201

Bellingham, Wa 98225

Office: (360) 778-5811

Email: beth.chisholm@wsu.edu

<https://extension.wsu.edu/whatcom>