	<h2 style="margin: 0;">DAIRY GOAT RECORD</h2>
---	---

Add this sheet to your regular 4-H Record Book. Keep all your records in one book.

Project code/title \_\_\_\_\_

NAME OF YOUR GOAT \_\_\_\_\_

ADGA NO. \_\_\_\_\_ BREED \_\_\_\_\_

BIRTHDATE \_\_\_\_\_ SEX \_\_\_\_\_ HORNS \_\_\_\_\_ TATTOO \_\_\_\_\_

DESCRIPTION:

PEDIGREE

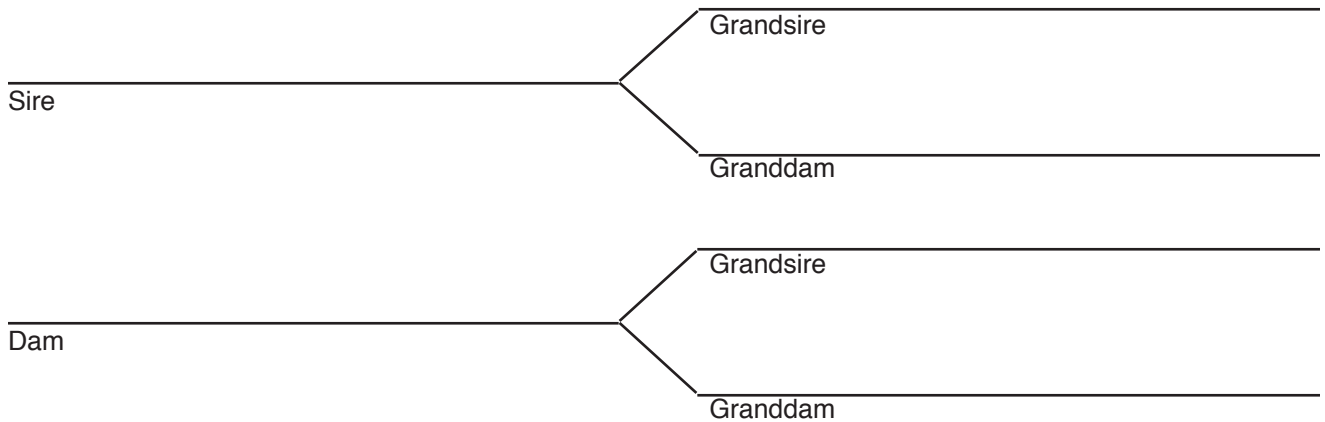

Purchased from: \_\_\_\_\_ On date: \_\_\_\_\_

Date died: \_\_\_\_\_ Cause of death: \_\_\_\_\_

Date sold: \_\_\_\_\_ Sold to: \_\_\_\_\_

Reason for selling: \_\_\_\_\_

Purchase price: \_\_\_\_\_ Selling price: \_\_\_\_\_

Special remarks about your goat during this project year: \_\_\_\_\_

Did you breed this goat?  Yes  No



**4-H** 

WASHINGTON STATE UNIVERSITY  
EXTENSION





**PRODUCTION RECORD:** record once a month on the same day each month. Use the amounts from morning and evening milking in pounds or quarts.

Age when fresh: \_\_\_\_\_ Freshening date: \_\_\_\_\_

Date	Amount of Milk	Monthly Total (multiply by 30)
Total yearly production		Add last column

**OTHER INCOME:** goats or kids sold, milk, premiums, manure, etc.

Date	Item	Income	Date	Item	Income

**LIFETIME KIDDING RECORD:**

Date Bred	Times Bred	Date Due	Date Kided	Days of Gestation	Sex	Name of Kid	I.D. No.	Sire of Kid

**SHOWING RECORD:**

Date	Show	Judge	Class	Placing

Issued by Washington State University Extension and the U.S. Department of Agriculture in furtherance of the Acts of May 8 and June 30, 1914. Extension programs and policies are consistent with federal and state laws and regulations on nondiscrimination regarding race, sex, religion, age, color, creed, national or ethnic origin; physical, mental or sensory disability; marital status, sexual orientation, and status as a Vietnam-era or disabled veteran. Evidence of noncompliance may be reported through your local Extension office. Trade names have been used to simplify information; no endorsement is intended. Reprinted April 2000. Reviewed November 2014.  C0790E