

UI/Nez Perce County Extension

WSU/Asotin County Extension

WSU/Whitman County Extension



Persons with disabilities who require alternative means for communication of program information or reasonable accommodations need to contact Shawna Reilly by March 15, 2019 at 1239 Idaho Street Lewiston, ID 83501 or by phone at 208-799-3096.

---

*To enrich education through diversity the University of Idaho and Washington State University are equal opportunity/affirmative action employers and educational institutions.*

**University of Idaho**  
Extension  
**Nez Perce County**



## **4-H and FFA Youth Beef Field Day**

**Saturday,  
March 23, 2019 at  
Lewiston Livestock  
Market**

**8:00 am to 3:00 pm**

# Youth Beef Field Day

March 23, 2019

Lewiston Livestock Market

**Registration due March 15, 2019**

\*Registration is capped at 100 participants\*

Pre-Registration is \$8.00; Registration at event is \$10.00

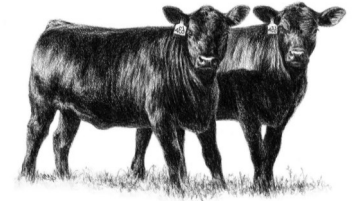

## Schedule:

8 - 8:30 am Registration

8:45 am - 11:00 am

Vaccinations/Health Care

Nutrition & Feeding of Project Animals

Dissecting the Ruminant Stomach

Raising 4-H/FFA Beef Projects:

Economic Reality Check

11:10 am Youth Quality Assurance

11:30 am Stocker/Feeder Project

11:45 am Rural Youth Loan Program

12:00 pm Lunch Provided

12:45 pm Necessary Documents:  
CVI, Brand Inspection, etc.

1:00 pm Beef Livestock Judging

1:30 pm Fitting & Showing  
Clipping Demonstration

2:45-3 pm Wrap Up & Evaluation

### **Directions to Lewiston Livestock Market:**

Cross bridge from North Lewiston and take the 1st left turn—this puts you on E Main. Follow it out all the way to the "Y", and go right, after which you will need to take an almost immediate left, follow the signs. *Questions the day of the event, please call Judy Floch at 509-552-3635.*

## Presenters:

Dr. Rob Thonney, Lewiston Veterinary Clinic

Mark Gehring, Intermountain Feed

Don Llewellyn, WSU Extension Regional  
Livestock Specialist

Mark Heitstuman, WSU/Asotin County  
Extension Educator

Janet Schmidt, WSU/Whitman County  
Extension Educator

Ron Van Buren & Kelly Ryan, Nez Perce  
County 4-H Livestock Committee

Farm Service Agency

Sandy Kinzer, ISDA Brand Inspector

Kayla Slaybaugh, WSDA Brand Inspector

UI Block & Bridle Club

***A Special Thank You to all of our  
guest presenters!***

## **Beef Field Day Registration**

Please send in this portion with your \$8 per person by March 15 to: Nez Perce County Extension Office, 1239 Idaho Street, Lewiston, ID 83501

**Checks payable to: Nez Perce County Extension**

Name(s)

\_\_\_\_\_

Phone

\_\_\_\_\_

Email address

\_\_\_\_\_

County

**\*\*Scholarships available\*\***

## **Questions?**

Mark Heitstuman, Extension Educator  
WSU/Asotin County (509) 243-2009

Janet Schmidt, Extension Educator  
WSU/Whitman County (509) 397-6290

Kathee Tift, Extension Educator  
UI/Nez Perce County (208) 799-3096

Judy Floch, 4-H Coordinator  
UI/Nez Perce County (208) 799-3096