

Sponsored by:

WSU/Asotin County Extension

WSU/Whitman County Extension

UI/Nez Perce County Extension



*To enrich education through diversity, the University of Idaho and Washington State University are equal opportunity/affirmative action employers and educational institutions.*

Persons with disabilities who require alternative means for communication of program information or reasonable accommodations need to contact Shawna Reilly by March 6, 2020 at 1239 Idaho Street, Lewiston, ID 83501 or by phone at 208-799-3096.

WASHINGTON STATE UNIVERSITY  
ASOTIN COUNTY EXTENSION

WASHINGTON STATE UNIVERSITY  
WHITMAN COUNTY EXTENSION

University of Idaho  
Extension  
Nez Perce County



## 4-H and FFA Youth Beef Field Day

**Saturday,  
March 14, 2020 at the  
Lewiston Livestock  
Market**

**8:00 am to 3:00 pm**

**All individuals attending  
(including adults) are asked to  
pre-register and pay the  
\$8 registration fee.**

***\*\*Most classes are held outside-  
Please dress accordingly\*\****

## Schedule:

- 8:00 am Registration
- 8:30 am Welcome
- 8:45 am - 11:00 am  
Vaccinations/Health Care  
Keeping the Rumen Happy and Healthy  
Taste-Testing 101: What Makes a Quality Steak?  
Pre-fair Animal Preparation
- 11:10 am 10 Steps of Good Production Management
- 11:30 am Stocker/Feeder Project
- 11:45 am Rural Youth Loan Program
- 12:00 pm Lunch Provided
- 12:45 pm Necessary Documents:  
CVI, Brand Inspection, etc.
- 1:00 pm Livestock Judging Class
- 1:30 pm Fitting and Clipping  
Showmanship Tips
- 2:45 pm Complete Evaluations

### **Directions to Lewiston Livestock Market:**

Cross bridge from North Lewiston and take the 1st left turn—this puts you on E Main. Follow it out all the way to the “Y”, and go right, after which you will need to take an almost immediate left, follow the signs. *Questions the day of the event, please call or text Judy Floch at 509-552-3635.*

## Youth Beef Field Day

March 14, 2020

Lewiston Livestock Market

**Registration DUE March 6, 2020**

**\*Registration is capped at 100 participants\***

Pre-Registration **Required**

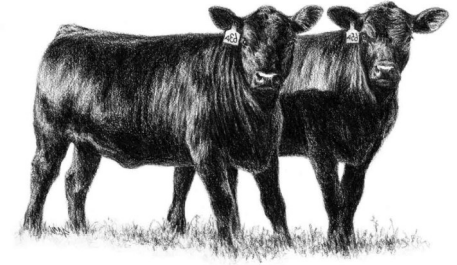

### **Presenters:**

Lewiston Veterinary Clinic

Don Llewellyn, WSU Extension  
Regional Livestock Specialist

Mark Heitstuman, WSU/Asotin County  
Extension Director

Janet Schmidt, WSU/Whitman County  
Extension Director

Kelly Ryan and Jesse Van Buren, UI/NPC  
Tammany Livestock 4-H Club

Judy Floch, UI/NPC 4-H Coordinator

Brian Hill, Farm Service Agency

Sandy Kinzer, ISDA Brand Inspector

Kayla Slaybaugh, WSDA Brand Inspector

University of Idaho Block & Bridle Club

### **Beef Field Day Registration**

Please send in this portion with your \$8 per person by March 6 to: Nez Perce County Extension Office, 1239 Idaho Street, Lewiston, ID 83501

*\*Must be postmarked March 6, 2020\**

**Checks payable to: Nez Perce County Extension**

Name(s) \_\_\_\_\_

Phone \_\_\_\_\_

Email \_\_\_\_\_

County \_\_\_\_\_

**\*\*Scholarships available\*\***

### **Questions?**

Mark Heitstuman, Extension Director  
WSU/Asotin County (509) 243-2009

Janet Schmidt, Extension Director  
WSU/Whitman County (509) 397-6290

Kathee Tifft, Extension Director  
UI/Nez Perce County (208) 799-3096

Judy Floch, 4-H Coordinator  
UI/Nez Perce County (208) 799-3096

***A Special Thank You to all of our  
guest presenters!***