

WSU/Asotin County Extension

WSU/Whitman County Extension

UI/Nez Perce County Extension

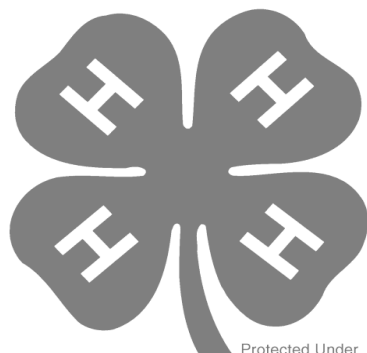

Protected Under
18 U.S.C. 707

Persons with disabilities who require alternative means for communication of program information or reasonable accommodations need to contact Shawna Reilly by March 8, 2019 at 1239 Idaho Street Lewiston, ID 83501 or by phone at 208-799-3096.

To enrich education through diversity, the University of Idaho and Washington State University are equal opportunity/affirmative action employers and educational institutions.



**University of Idaho
Extension**
Nez Perce County

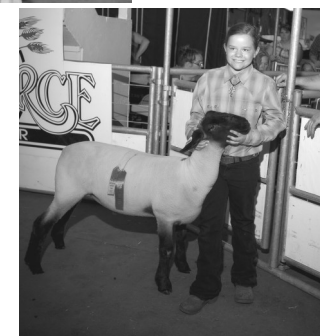

**4-H and FFA Youth
Sheep & Goat Field Day**

**Saturday, March 16, 2019
Asotin County Fairgrounds**

8:00 am to 3:00 p.m.

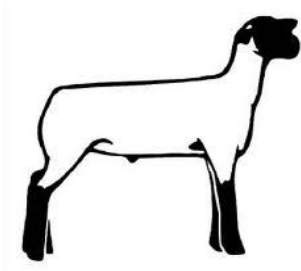

Schedule:

8 - 8:30 am Registration

8:45 am– 11:30 am

****SHEEP****

Health Care/Biosecurity
4-H/FFA Breeding Sheep Project
Feeding and Nutrition
Selection and Management of
Market Lamb Projects

****GOAT****

Health Care/Biosecurity
Selection and Feeding
Facilities and Fencing
Pack Goat Demonstration

11:45 am Sample Taste Testing

12:00 pm Lunch Provided

12:45 pm Rural Youth Loan Program

1:00 pm Beginning Fitting & Showing
Advanced Fitting & Showing

Directions to the Asotin County Fair Grounds:

From Clarkston, take Highway 129 South to Asotin. At the flashing stop light in Asotin, take a right and follow the signs to the fair grounds. The Sheep and Goat Field Day will take place on the lower section of the fair grounds. *Questions the day of the event, please call Mark Heitstuman at 509-760-5220.*

Youth Sheep & Goat Field Day

March 16, 2019

Asotin County Fairgrounds

Registration DUE March 8, 2019

Registration is capped at 100 participants

Pre-Registration is \$8.00; Registration at event is \$10.00

Presenters:

Dr. Dale Moore, WSU Veterinary Extension
And Veterinary Students

Mark Heitstuman, WSU/Asotin County
Extension Educator

Darrel & Chandell Rasmussen, Local
Sheep Producers

Michael Heitstuman, Colfax FFA Advisor

Dr. Lauren Christiansen, Lewiston
Veterinary Clinic

Kerry Sanford, ISDA Senior Livestock
Inspector

Janet Hughes, Hells Canyon Ranch

Shawna Reilly, Arrow Heart Ranch

Farm Service Agency

Summer Duman, Almosta Ranch AMR
Boer Goats

***A Special Thank You to all of our
guest presenters!***

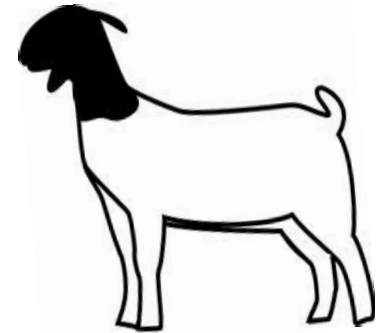

Sheep & Goat Field Day Registration

Please send in this portion with your \$8/per
person by March 8 to: Nez Perce County
Extension Office, 1239 Idaho Street,
Lewiston, ID 83501.

Checks payable to: Nez Perce County Extension

Name(s) _____

Phone _____

Email _____

County _____

*****Scholarships available*****

Questions?

Mark Heitstuman, Extension Educator
WSU/Asotin County (509) 243-2009

Janet Schmidt, Extension Educator
WSU/Whitman County (509) 397-6290

Kathee Tift, Extension Educator
UI/Nez Perce County (208) 799-3096

Judy Floch, 4-H Coordinator
UI/Nez Perce County (208) 799-3096