

Add this sheet to your regular 4-H Record Book. Keep all your records in one book.

Project code/title _____

NAME OF YOUR GOAT _____

ADGA NO. _____ BREED _____

BIRTHDATE _____ SEX _____ HORNS _____ TATTOO _____

DESCRIPTION:

PEDIGREE

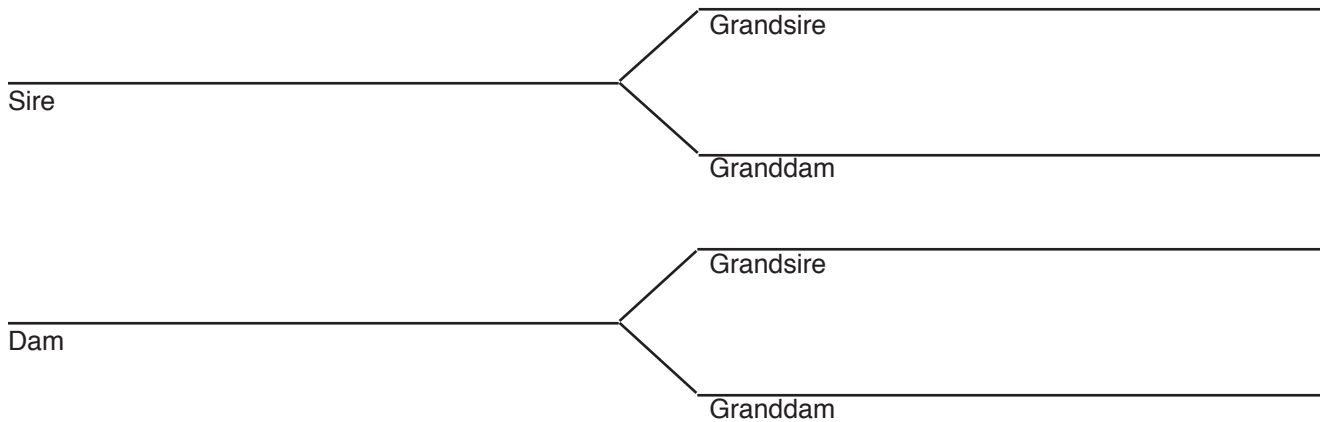

Purchased from: _____ On date: _____

Date died: _____ Cause of death: _____

Date sold: _____ Sold to: _____

Reason for selling: _____

Purchase price: _____ Selling price: _____

Special remarks about your goat during this project year: _____

Did you breed this goat? Yes No



4-H 

WASHINGTON STATE UNIVERSITY
EXTENSION

HEALTH MANAGEMENT RECORDS: include hoof trimming, worming, shots, clipping, disbudding, tattooing, breeding, etc., and record when done.

Date	Condition or Situation	Treatment and Outcome	Cost

OTHER COSTS: Veterinary supplies, showing expenses, etc.

Date	Item	Cost	Date	Item	Cost

FEED RECORD: record once a month, amount fed each day and type of feed (hay, grain, milk, supplements, etc.)

Amount	Feed	Cost (divide cost per ton or CWT to find cost per pound, multiply by pounds fed)	Total Monthly Cost (multiply by 30)
Total yearly cost			Add last column

INVENTORY OF EQUIPMENT OR FEED PURCHASED:

Date	Item	Cost	Date	Item	Cost

PRODUCTION RECORD: record once a month on the same day each month. Use the amounts from morning and evening milking in pounds or quarts.

Age when fresh: _____ Freshening date: _____

Date	Amount of Milk	Monthly Total (multiply by 30)
Total yearly production		Add last column

OTHER INCOME: goats or kids sold, milk, premiums, manure, etc.

Date	Item	Income	Date	Item	Income

LIFETIME KIDDING RECORD:

Date Bred	Times Bred	Date Due	Date Kided	Days of Gestation	Sex	Name of Kid	I.D. No.	Sire of Kid

SHOWING RECORD:

Date	Show	Judge	Class	Placing

Issued by Washington State University Extension and the U.S. Department of Agriculture in furtherance of the Acts of May 8 and June 30, 1914. Extension programs and policies are consistent with federal and state laws and regulations on nondiscrimination regarding race, sex, religion, age, color, creed, national or ethnic origin; physical, mental or sensory disability; marital status, sexual orientation, and status as a Vietnam-era or disabled veteran. Evidence of noncompliance may be reported through your local Extension office. Trade names have been used to simplify information; no endorsement is intended. Reprinted April 2000. Reviewed November 2014.  C0790E