

Meat Goats...



- **Chevon is often listed as the #1 meat consumed world-wide**
- **South African Boer goats have increased the quality of meat goats in the U.S.**

Industry Standards

Slaughter weight (lbs.)

Fat cover over ribs & loin

Age at slaughter

Average daily gain

Muscle (REA)

4-H/FFA Projects

65-125 pounds (85 lb. plus ideal)

.08 to .12 of an inch

6 to 11 months (9 months ideal)

.10 to .50 lbs. per day

1.5 to 2.25 square inches.

Market goat trends the past 10 years...

From
this

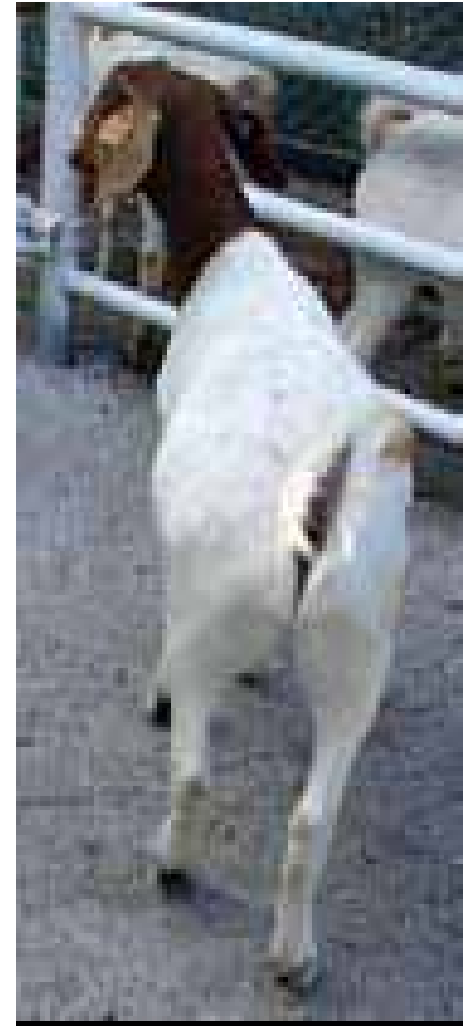

Market goat trends the past 10 years...

To
this





**C
o
m
p
a
r
i
s
o
n
s**



1⁵⁰

2⁵⁰

3⁵⁰



1⁵⁰

2⁵⁰

3⁵⁰

Quality Assurance Programs

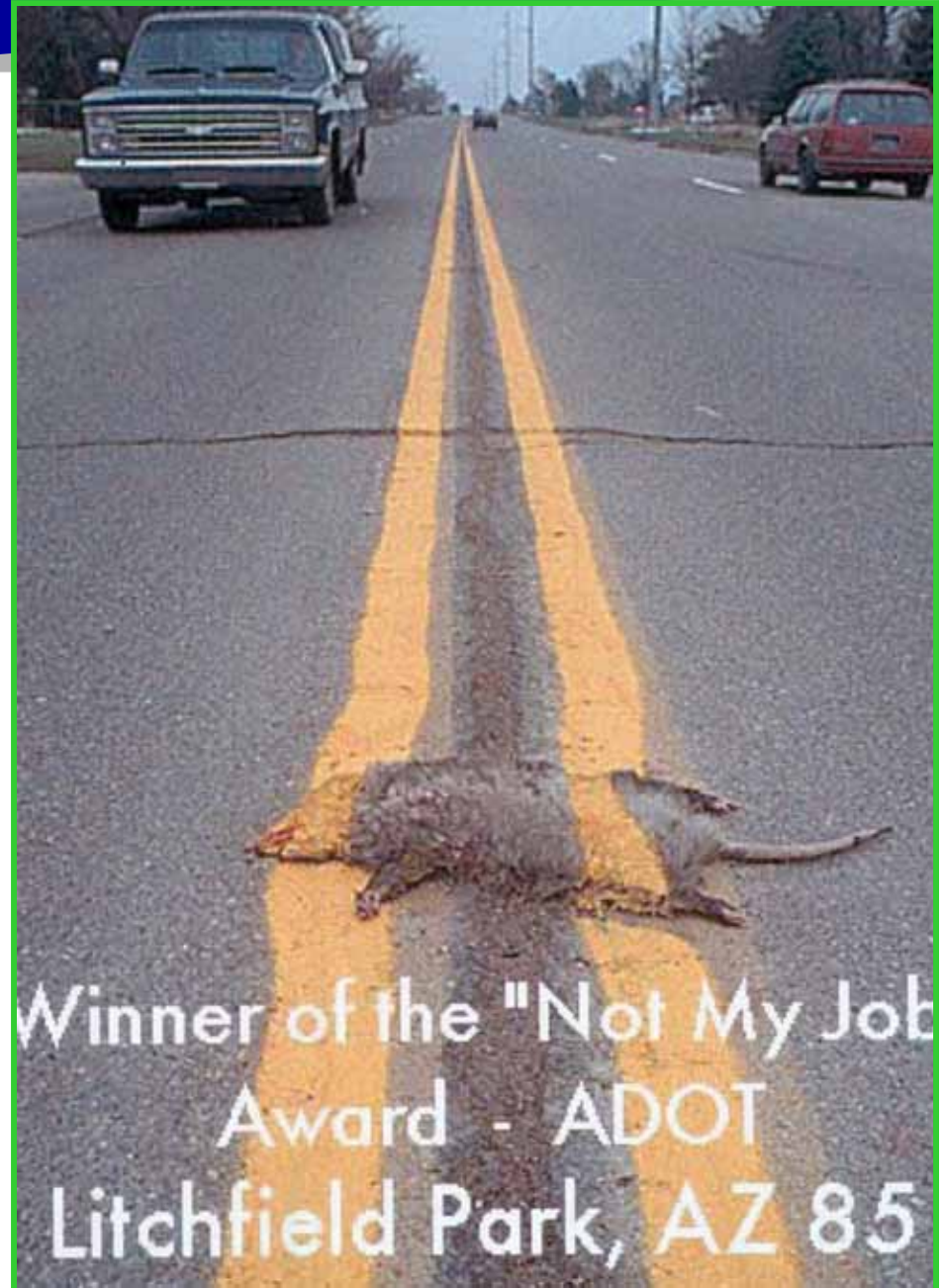

Winner of the "Not My Job" Award - ADOT
Litchfield Park, AZ 85

Quality Assurance Programs



Market Lamb Health Record

Youth Producer:
 Name: Imma Winner
 Address: 111 Blue Ribbon Rd. Champions, WA 98111
 Phone: (110) 111-1111
 QA Program: WA County
 Date Certified: 2/2/01
 Fair: J. Show

Animal Information (Obtain from producer):
 Identification #: 179 Scrapie ID# WA 99999
 Breeds: Suffolk x Hamp Sex: Female
 DOB: 11/3/01 Castration Date: —
 Date Weaned: 2/1/02 Sire ID: RS1004
 Sire Callipyge Gene Status: Positive Carrier
 (please circle one) Negative Untested

Date Purchased: 2/15/02
Purchased From:
 Name: Mrs. Proud Producer
 Address: 222 Lamb Ln. Lamb Chop, WA 2222
 Phone: (222) 222-2222
 SQA Certification: SSQA-AST
 (not required)
 Date Certified: 2/25/02

"Produce healthy and safe lamb products by being a knowledgeable and responsible producer"

Treatments & Dewormers (Date & Time)	Condition Being Treated	Estimated Weight	Treatment Administered (Medication dispensed, amount and route of administration)	Drug's Lot Number	Name (Person giving treatment)	Withdrawal Time (Instructed)	Withdrawal Complete (Date & Time)	For prescription or extra label drug use, list the veterinarian's name, address, and phone.
2/15/02	Parasites	85	Valbazen Oral, 3ml	2213PR6	Imma	7 days	2/22/02	
2/15/02	Over Eating	85	Clas. C&D-Tetnus SQ, 2ml	Bl679213	Imma	21 days	3/8/02	
3/21/02	Lame Rt Front	110	Naxcel, 1M, 3ml	Q321798	Dr. Jones	0 days	3/21/02	Dr. Jones (110) 111-3333

Medicated Feeds Remember to document ALL medicated feeds and withdrawal times

Dates Fed	Medication Name (Medication added/included in feed and approximate amount of medication)	Withdrawal Time (Instructed)	Withdrawal Complete (Date & Time)	Dates Fed	Medication Name (Medication added/included in feed and approximate amount of medication)	Withdrawal Time (Instructed)	Withdrawal Complete (Date & Time)
2/15-4/15/02	Top Lamb Chow Bovatec	0 days	4/15/02				

Give Subcutaneous (Sub-Q) injections under loose skin of neck or front flank using tented method. Give Intramuscular (IM) injections in the neck. If label indicates a choice, use Sub-Q (under the skin) injections.



NEVER-Inject into the leg or loin area.

I certify that I produced this animal, it was not fed any "prohibited" mammalian protein (i.e. meat & bone meal), per FDA regulation, CFR Title 21, and I have listed ALL products and treatments they received while in my care.

Youth Signature: Imma Winner Date: 4/15/02
 Guardian Signature: Nash Winner Date: 4/15/02

Youth Producer's Copy

Prepared by: Sarah M. Smith, Jan Bushboom, and Jean Smith

Carcass of Merit Programs

On-line Resources

Other

4-H and FFA Youth Need to Raise a Quality Product- They are Food Producers!

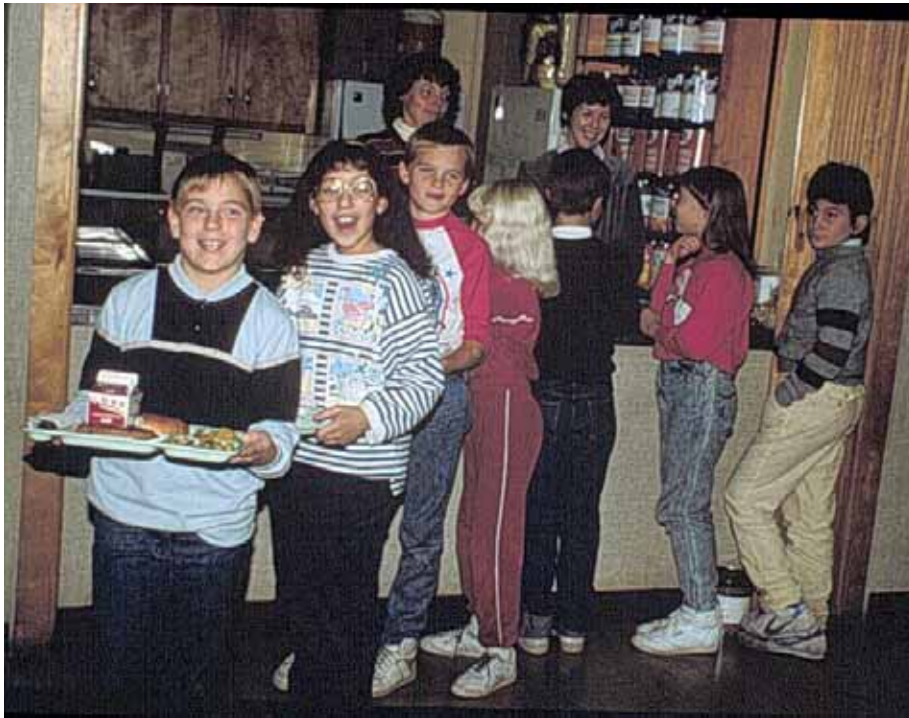

QUESTIONS?

Mark Heitstuman

WSU Asotin County Extension

Phone: (509) 243-2009

E-mail: heitstuman@wsu.edu

Thanks to Dr. Jan Busboom, WSU Extension for use of some photos used in this presentation.