

# Web Soil Survey (WSS) 2.3

## How to Use It

# Web Soil Survey -- purpose

- Web application that provides customers (producers, agencies, Technical Service Providers, and others) electronic access to relevant soil and related information needed to make wise land use & management decisions

# Web Soil Survey -- purpose

- Provides alternative to traditional hardcopy publication
- Provides means for quicker delivery of information
- Provides interactive access to most current data

# Web Soil Survey -- purpose

- Allows customer to get just information they want/select
  - Map units for their geographic area of interest (AOI)
  - Information relevant to their land use concerns – e.g. rangeland or cropland

# WSS Products

- Soil Map on color imagery or topographic map backdrop for the AOI from SSURGO data (where available)
- Soil Data Mart tables by AOI
- Custom Soil Resource Report
- Download of SSURGO data clipped to the limit of the defined AOI

# WSS Products

- Custom Soil Resource Report (PDF) via the free Shopping Cart
  - By AOI
  - Soil map, map unit legend, map unit descriptions
  - Content specifically chosen by user
    - Thematic Maps (with tables and text)
    - Tabular data tables
    - Introductory material

# Pathway through WSS

- Define area of interest – you must specifically set the AOI before you can view any maps or reports
- View Soil Map – if available for AOI
- Browse/Explore soil data and related information
  - Generate thematic maps
  - Access Soil Data Mart data tables
- Build custom soil resource report in Shopping Cart
- Print/download the selected map or report

# WSS 2.3 Homepage

USDA United States Department of Agriculture  
Natural Resources Conservation Service

## Web Soil Survey

Home About Soils Help Contact Us

You are here: Web Soil Survey Home

### Search

All NRCS Sites

### Browse by Subject

- Soils Home
- National Cooperative Soil Survey (NCSS)
- Archived Soil Surveys
- Status Maps
- Official Soil Series Descriptions (OSD)
- Soil Series Extent Mapping Tool
- Soil Data Mart
- Geospatial Data Gateway
- eFOTG
- National Soil Characterization Data
- Soil Geochemistry Spatial Database
- Soil Quality
- Soil Geography

The simple yet powerful way to access and use soil data.

- Start Web Soil Survey (WSS)
- Know the requirements for running Web Soil Survey — will Web Soil Survey work in my web browser?
- Know the Web Soil Survey hours of operation
- Find what areas of the U.S. have soil data

### Welcome to Web Soil Survey (WSS)

Web Soil Survey (WSS) provides soil data and information produced by the National Cooperative Soil Survey. It is operated by the USDA Natural Resources Conservation Service (NRCS) and provides access to the largest natural resource information system in the world. NRCS has soil maps and data available online for more than 95 percent of the nation's counties and

anticipates having 100 percent in the near future. The site is updated and maintained online as the single authoritative source of soil survey information.

### Four Basic Steps

1 Define.

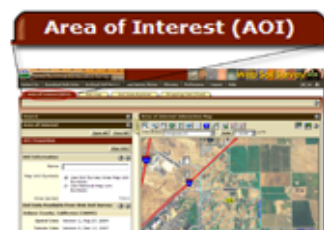

Use the Area of Interest tab to define your area of interest.

### Announcements/Events

- Web Soil Survey 2.3 has been released! View description of new features.
- Web Soil Survey Release History

### I Want Help With...

- How to use Web Soil Survey
- How to use Web Soil Survey Online Help
- Known Problems and

# View List of New Features

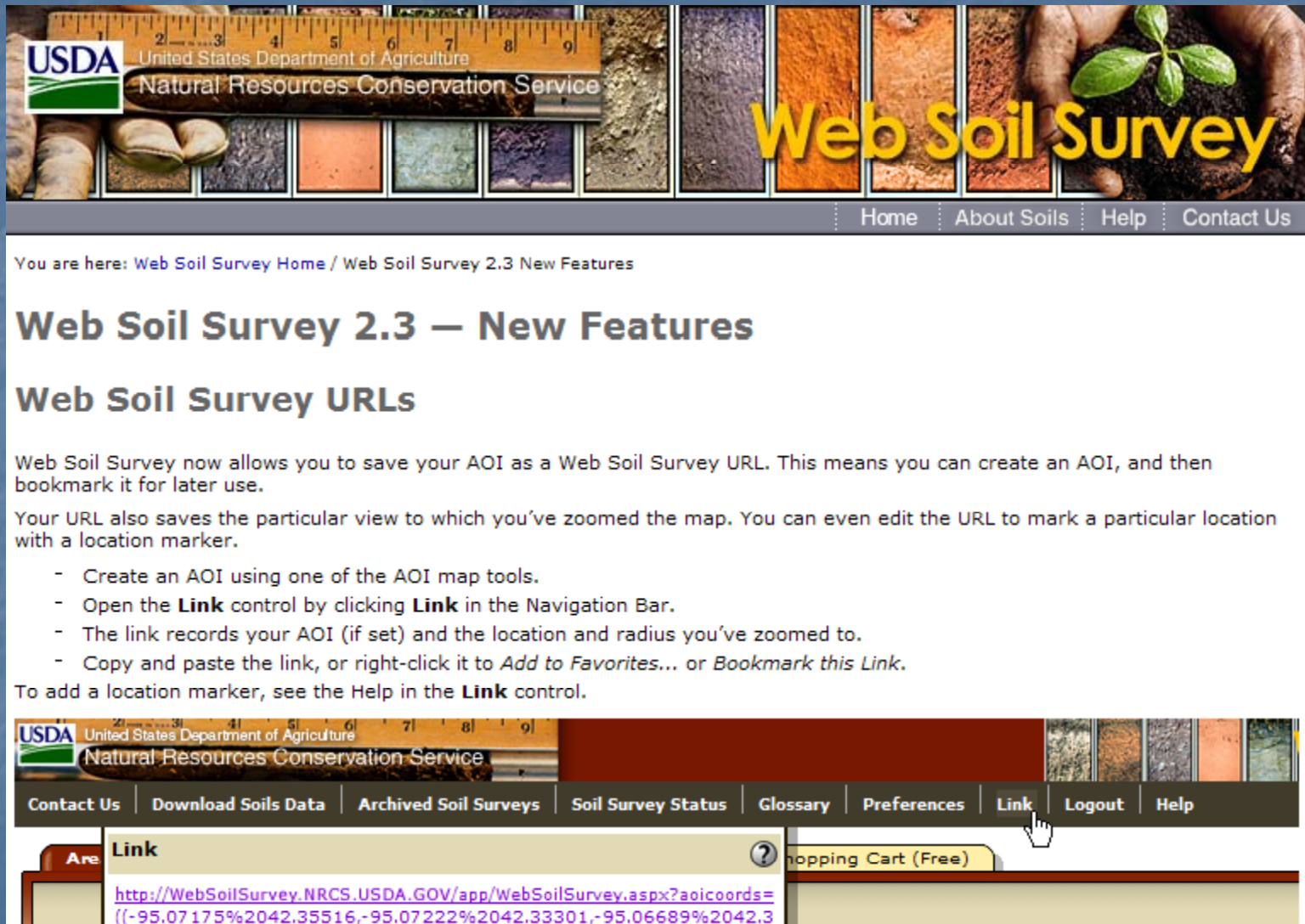

USDA United States Department of Agriculture  
Natural Resources Conservation Service

## Web Soil Survey

Home About Soils Help Contact Us

You are here: [Web Soil Survey Home](#) / [Web Soil Survey 2.3 New Features](#)

### Web Soil Survey 2.3 – New Features

#### Web Soil Survey URLs

Web Soil Survey now allows you to save your AOI as a Web Soil Survey URL. This means you can create an AOI, and then bookmark it for later use.

Your URL also saves the particular view to which you've zoomed the map. You can even edit the URL to mark a particular location with a location marker.

- Create an AOI using one of the AOI map tools.
- Open the **Link** control by clicking **Link** in the Navigation Bar.
- The link records your AOI (if set) and the location and radius you've zoomed to.
- Copy and paste the link, or right-click it to *Add to Favorites...* or *Bookmark this Link*.

To add a location marker, see the Help in the **Link** control.

Contact Us Download Soils Data Archived Soil Surveys Soil Survey Status Glossary Preferences **Link** Logout Help

Are **Link** ? Shopping Cart (Free)

[http://WebSoilSurvey.NRCS.USDA.GOV/app/WebSoilSurvey.aspx?aoicoords=\(\(-95.07175%2042.35516,-95.07222%2042.33301,-95.06689%2042.3](http://WebSoilSurvey.NRCS.USDA.GOV/app/WebSoilSurvey.aspx?aoicoords=((-95.07175%2042.35516,-95.07222%2042.33301,-95.06689%2042.3)

- Scroll down the screen to see all new features

# New Features in WSS 2.3

- Export your AOI boundary to your local computer for reuse in a later WSS session.
- Import an AOI boundary file – either saved from an earlier WSS session, or created in some other application.
- Zoom to coordinates of a desired AOI by embedding them in the URL in your browser window.
- Set the AOI to coordinates embedded in the URL in your browser window.
- Save a link/bookmark to an AOI for use in a later WSS session.
- Navigate by street address and county/state for U.S. territories.
- Enter latitude and longitude coordinates all on one line, in various formats.

# WSS Opening Screen

**Area of Interest (AOI)** | Soil Map | Soil Data Explorer | Shopping Cart (Free)

**Search**

**Area of Interest**

Import AOI

**Quick Navigation**

- Address
- State and County
- Soil Survey Area
- Latitude and Longitude
- PLSS (Section, Township, Range)
- Bureau of Land Management
- Department of Defense
- Forest Service
- National Park Service
- Hydrologic Unit

**Area of Interest Interactive Map**

View Extent: Contiguous U.S.

Scale: 1:21,100,000 ± 1 %

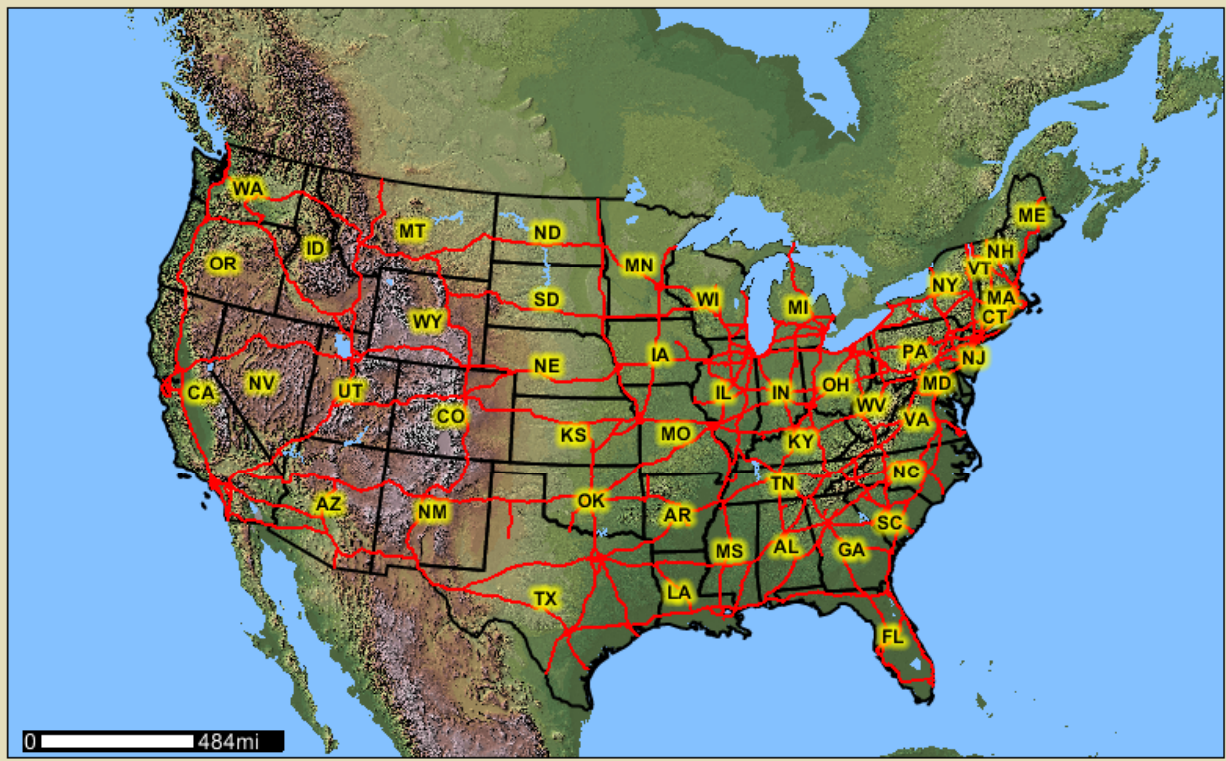

0 484mi

# Set User Preferences

- Remember preferences after the end of this session:
- Show Maps by Default:
- Open Links and PDFs in External Windows:
- Color Scheme:
  - Soil
  - Windows
  - Forest

Buttons at the bottom of the dialog include Cancel, Reset Defaults, and Save Preferences. The background shows a map of the United States with state abbreviations and a scale bar.

- View PDFs and links in the same browser window as WSS, or in different window.
- Choose "Soils," "Windows" or "Forest" color scheme.

# View Other Geographic Areas

USDA United States Department of Agriculture  
Natural Resources Conservation Service

Web Soil Survey

Contact Us | Download Soils Data | Archived Soil Surveys | Soil Survey Status | Glossary | Preferences | Link | Logout | Help

Area of Interest (AOI) | Soil Map | Soil Data Explorer | Shopping Cart (Free)

**Search**

**Area of Interest**

Import AOI

**Quick Navigation**

Address

State and County

Soil Survey Area

Latitude and Longitude

PLSS (Section, Township, Range)

Bureau of Land Management

Department of Defense

Forest Service

National Park Service

Hydrologic Unit

**Area of Interest Interactive Map**

Legend

View Extent

Scale 1:2

- Contiguous U.S.
- Alaska
- Hawaii
- Pacific Basin**
- American Samoa
- Federated States of Micronesia
- Guam
- Marshall Islands
- Palau
- Northern Mariana Islands
- Puerto Rico
- Virgin Islands

# Get Online Help

- Click on Help or a “?” for online help.

# More ways to get Help

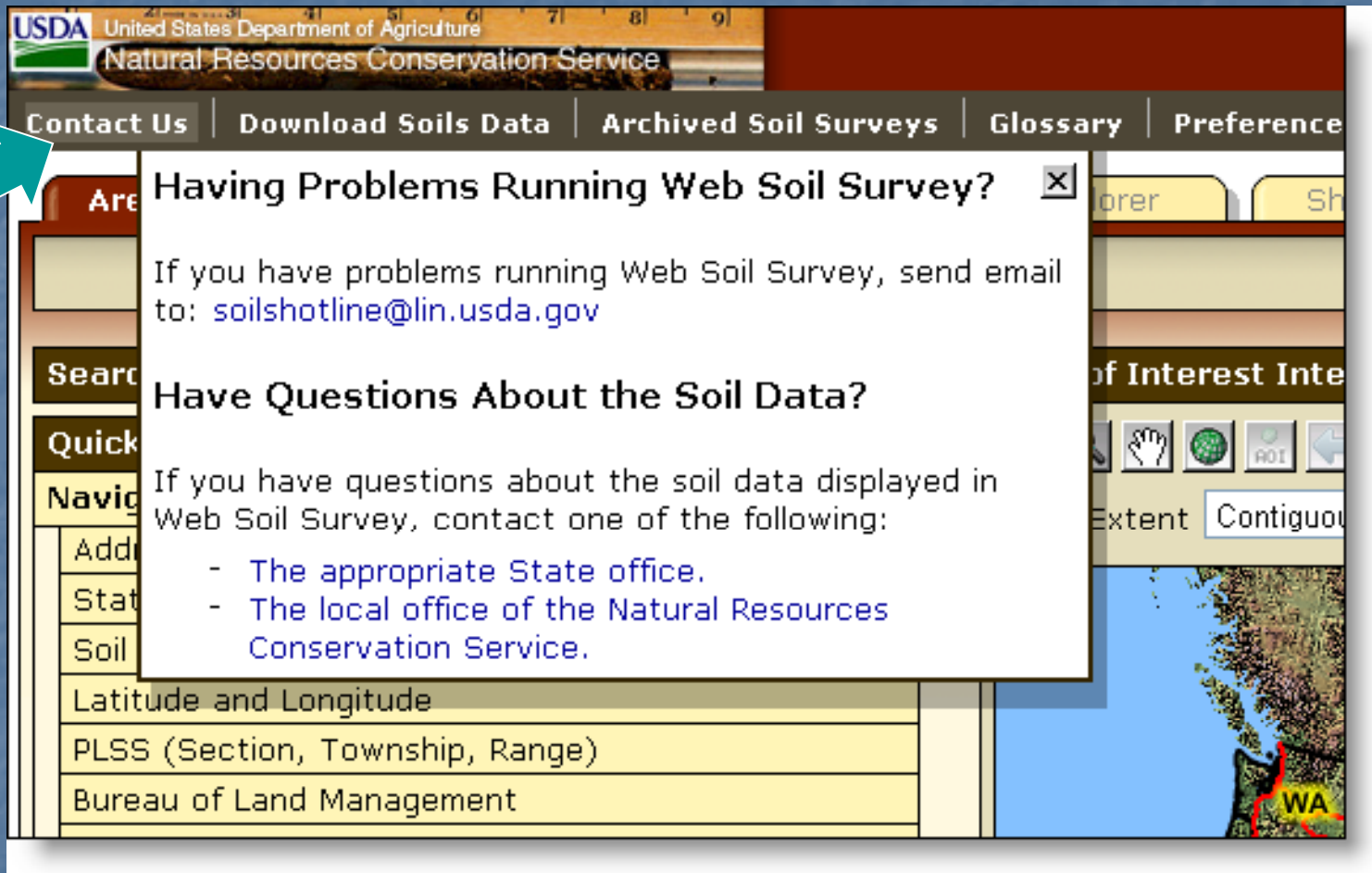

**Having Problems Running Web Soil Survey?**

If you have problems running Web Soil Survey, send email to: [soilshotline@lin.usda.gov](mailto:soilshotline@lin.usda.gov)

**Have Questions About the Soil Data?**

If you have questions about the soil data displayed in Web Soil Survey, contact one of the following:

- [The appropriate State office.](#)
- [The local office of the Natural Resources Conservation Service.](#)

Latitude and Longitude

PLSS (Section, Township, Range)

Bureau of Land Management

- Click on "Contact Us".

# View Map at Full Screen Width

**Legend**

**Quick Navigation**

**Navigate By...**

- Address
- State and County
- Soil Survey Area

# Floating Windows

USDA United States Department of Agriculture  
Natural Resources Conservation Service

Contact Us | Download Soils Data | Archived Soil Surveys | Soil Survey Status | Glossary | Preferences | Link | Logout | Help

Area of Interest (AOI) | Soil Map | Soil Data Explorer | Shopping Cart (Free)

Search

Area of Interest

Import AOI

Quick Navigation

Address

View ?

Map Legend

Map Legend

- Area of Interest (AOI)
- Area of Interest (AOI)
- Location Marker
- Soils
  - Soil Survey Areas
  - Soil Map Units
  - Soil Ratings
  - Special Point Features
  - Special Line Features
- Political Features
  - States
  - Counties
  - Urban Areas
  - Cities

- You can click and drag the Map Legend window around wherever you want.

# Set Viewable Map Scale

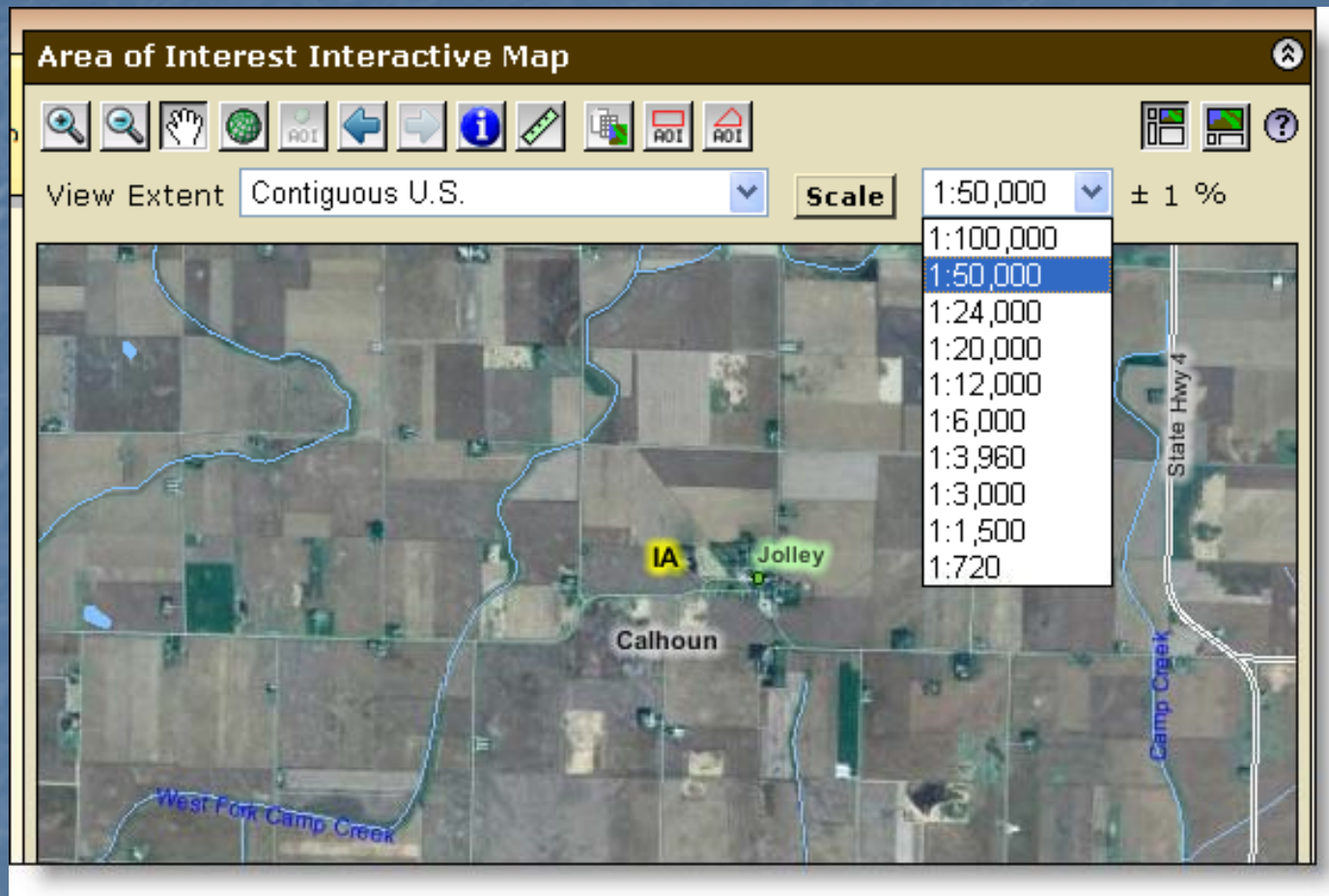

- First calibrate your monitor by clicking Scale button
- Use the map scale feature to see the scale you've zoomed to and to change to a different map scale.

# Identify Tool

Attribute Name	Attribute Value
Date aerial image was photographed	9/25/2006

- 1) Highlight the desired data layer, 2) click the identify tool. 3) Marker identifies the point you clicked on. 4) See the Attribute Value for information on the layer – e.g. date of photography.

# Search Function

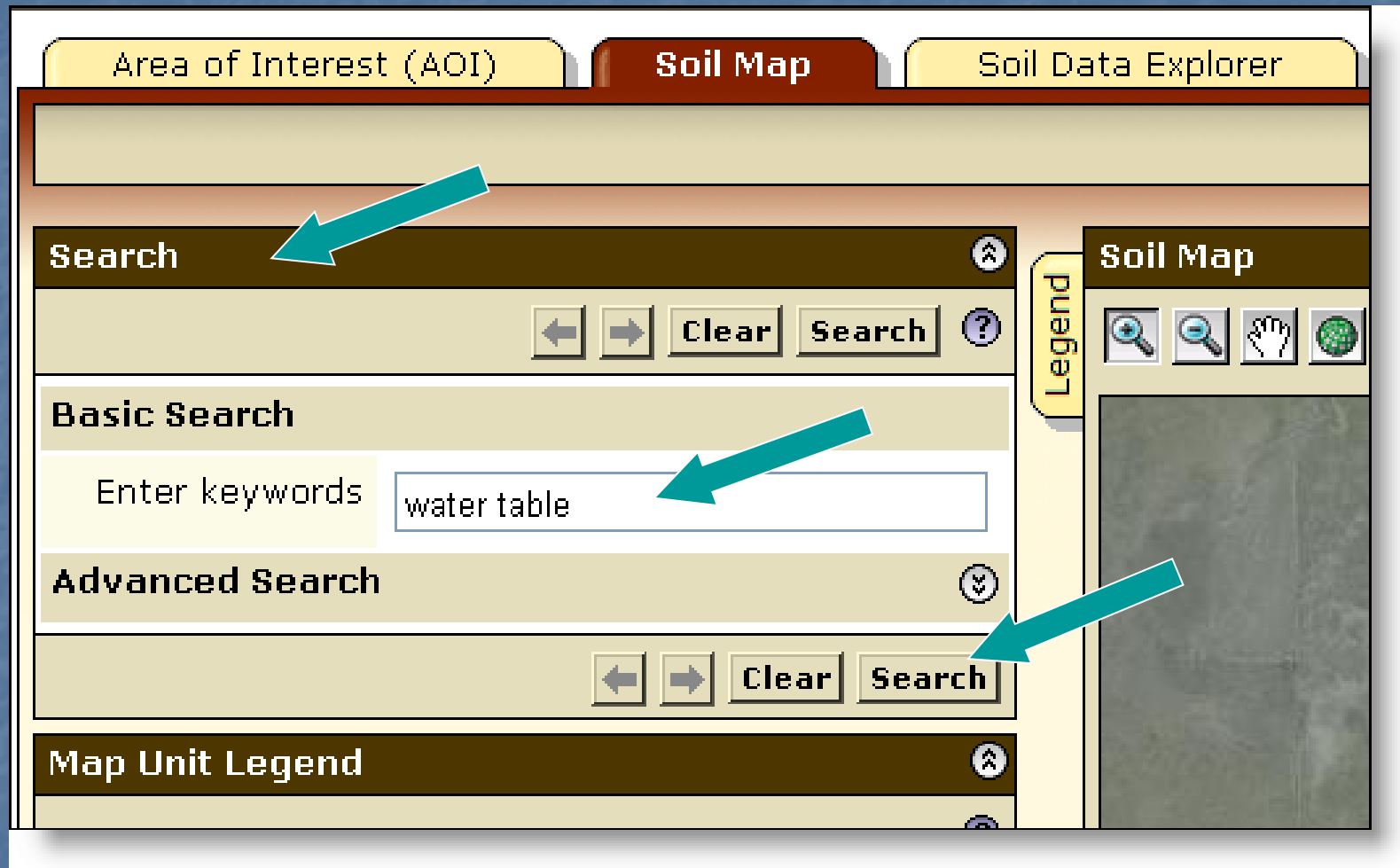

- Click Search title bar to open it; enter key word(s); click Search button

# Search Results

- Search Header:** Includes navigation arrows, a 'Clear' button, a 'Search' button, and a help icon.
- Basic Search:** A text input field containing 'water table'.
- Advanced Search:** A section with a dropdown arrow and its own navigation and search controls.
- Results Summary:** A line indicating **"water table": 113 matches.**
- Search Results List:** A tree view of results with the following items:
  - Suitabilities and Limitations for Use** 50 matches
  - Matched the Rating Description 50 matches
  - Soil Properties and Qualities** 6 matches
    - Matched the Folder description 1 match
      - [Water Features](#)
    - Matched the Rating name 1 match
      - [Water Features:Depth to Water Table](#)
    - Matched the Rating Description 3 matches
      - [Soil Qualities and Features:Frost Action](#)
      - [Soil Qualities and Features:Hydrologic Soil Group](#)
      - [Water Features:Depth to Water Table](#)
  - Matched Help 1 match

- Search results are displayed with links to parts of Web Soil Survey where the key word(s) can be found
- Click on a link to go to that section.

# Linear Measuring Tool

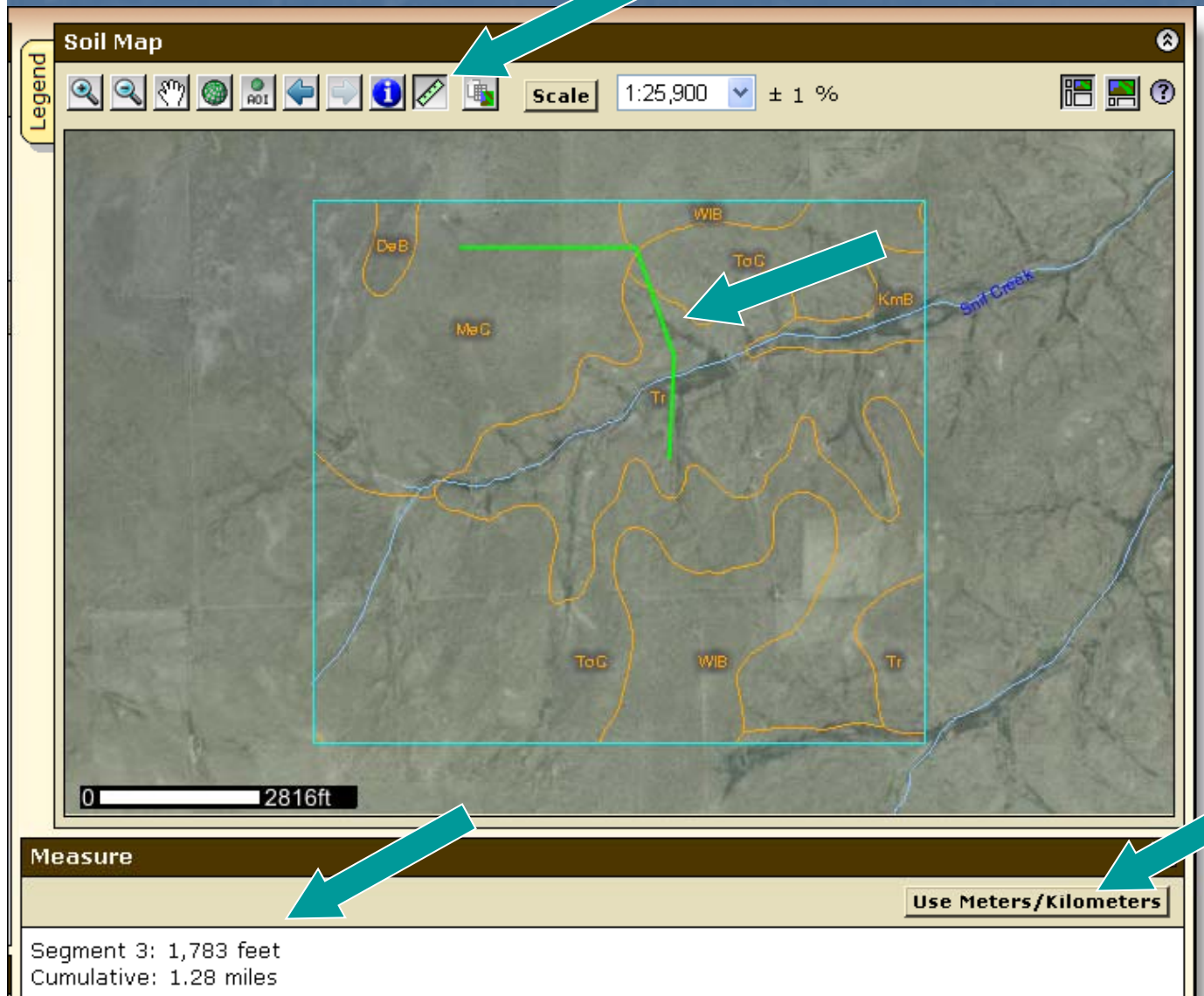

- Click ruler tool button
- Click to begin and end linear segments
- Segment length and cumulative length displayed
- Choose metric or English

# Area of Interest (AOI) Features

- Navigate to an AOI using basic map navigation themes
  - Transportation
  - Ortho photo
  - Hydrography
  - Political features
- Use available zoom in/out tools

# Area of Interest Features, cont.

- Navigate to an AOI using selection criteria:
  - Street address
  - State and County
  - Soil Survey Area
  - Latitude and Longitude
  - PLSS (Township, Range and Section)
  - Federal Land Boundaries
  - Hydrologic Unit
  - Embed coordinate(s) in URL

# Area of Interest Features, cont.

- Define an AOI by
  - Drawing a polygon on a map
    - expanding rectangle, or
    - digitize multi-sided polygon
  - Selecting a soil survey area
  - Importing an AOI boundary file
  - Embedding bounding coordinates in URL
- Clear AOI

# Area of Interest Features, cont.

- Display data available for defined AOI
  - Soil data – from Soil Data Mart
  - Soil maps – from Soil Data Mart
- Name your AOI (optional)
- Save your AOI for later use either by exporting the boundary file, or by saving a link/bookmark to it in your browser.
- Choose either standard or national map unit symbols

# Locate Area of Interest (AOI)

USDA United States Department of Agriculture  
Natural Resources Conservation Service

Web Soil Survey

Contact Us | Download Soils Data | Archived Soil Surveys | Soil Survey Status | Glossary | Preferences | Link | Logout | Help

Area of Interest (AOI) | Soil Map | Soil Data Explorer | Showing Cart (Free)

Search

Area of Interest

Import AOI

Quick Navigation

- Address
- State and County
- Soil Survey Area
- Latitude and Longitude
- PLSS (Section, Township, Range)
- Bureau of Land Management
- Department of Defense
- Forest Service
- National Park Service
- Hydrologic Unit

Area of Interest Interactive Map

View Extent: Contiguous U.S.

Scale: 1:21,100,000 ± 1 %

0 484mi

# Navigate to AOI by Street Address

USDA United States Department of Agriculture  
Natural Resources Conservation Service

Contact Us | Download Soils Data | Archived Soil Surveys | Soil Survey Status | Glossary | Preferences | Link | Logou

Area of Interest (AOI) | Soil Map | Soil Data Explorer | Shopping Cart (Free)

**Search** [dropdown arrow]

**Area of Interest** [dropdown arrow]

Import AOI [dropdown arrow]

**Quick Navigation** [dropdown arrow]

**Address**

View [?] [button]

Address: 11000 rocky ridge rd [input field]

City: [input field]

State: [dropdown menu]

Zip Code: 68526 [input field]

Show location marker

View [button]

State and County [input field]

Soil Survey Area [input field]

Latitude and Longitude [input field]

PLSS (Section, Township, Range) [input field]

**Area of Interest Interactive Map**

Legend [vertical text]

Map navigation icons: [search], [pan], [hand], [AOI], [AOI], [AOI], [info], [measure], [print], [AOI], [AOI]

View Extent [button]

Scale: 1:2 [input field]

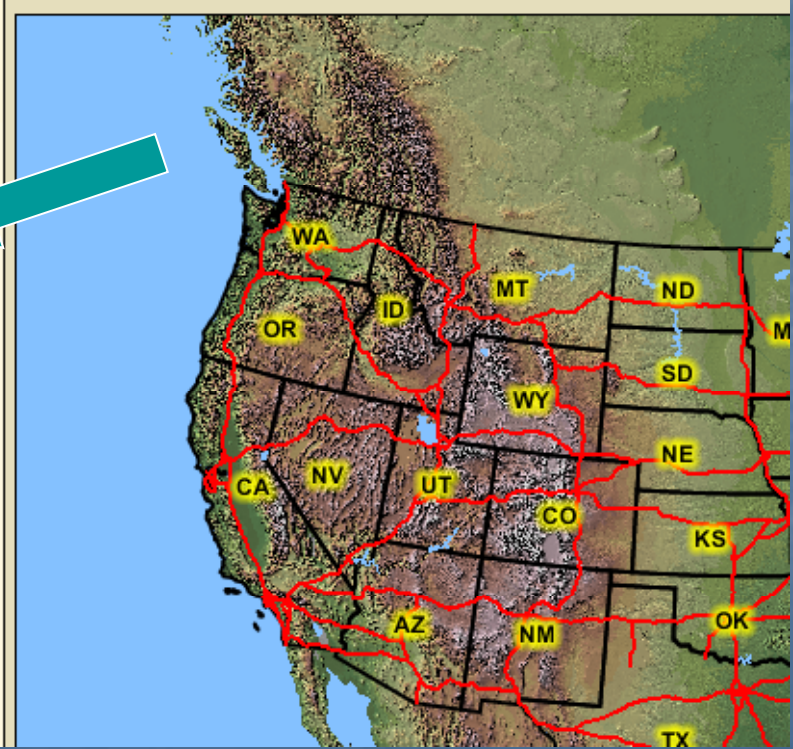

# View by Street Address

- Area of Interest (AOI)**: Contains tabs for 'Soil Map', 'Soil Data Explorer', and 'Shopping Cart (Free)'.
- Search**: A dropdown menu.
- Area of Interest**: Includes an 'Import AOI' button.
- Quick Navigation**: A dropdown menu.
- Address**: A form with fields for Address (11000 rocky ridge rd), City, State, and Zip Code (68526). A 'Show location marker' checkbox is checked. A 'View' button is located below the form.
- Area of Interest Interactive Map**: A map showing a satellite view of a rural area. The map includes a legend, a 'View Extent' dropdown set to 'Contiguous U.S.', and a 'Scale' of 1:6,910. A location marker is placed on the map near the label 'Lancaster' and 'NE'. A teal arrow points from the 'View' button in the search form to the map, and another teal arrow points to the location marker.

Below the 'Address' section, there are several expandable sections for additional information:

- State and County
- Soil Survey Area
- Latitude and Longitude
- PLSS (Section, Township, Range)
- Bureau of Land Management
- Department of Defense
- Forest Service
- National Park Service

# Manage Displayed Data Layers

- Open Legend tab
- Turn layers on or off by checking or unchecking box at left

# Navigate to AOI by County

USDA United States Department of Agriculture  
Natural Resources Conservation Service

Contact Us | Download Soils Data | Archived Soil Surveys | Soil Survey Status | Glossary | Preferences | Link | Logout | Help

**Area of Interest (AOI)** | Soil Map | Soil Data Explorer | Shopping Cart (Free)

**Search**

**Area of Interest**

Import AOI

**Quick Navigation**

Address

**State and County**

State:

County (optional):

Soil Survey Area

Latitude and Longitude

PLSS (Section, Township, Range)

Bureau of Land Management

Department of Defense

Forest Service

National Park Service

Hydrologic Unit

**Area of Interest Interactive Map**

Legend

Scale: 1:21,100,0

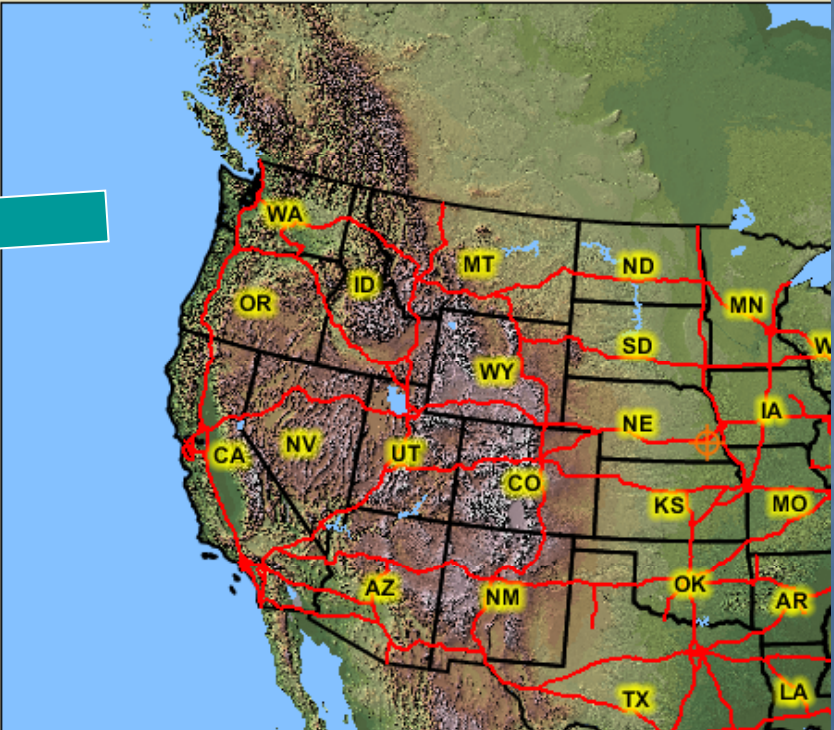

# Navigate by Soil Survey Area

USDA United States Department of Agriculture  
Natural Resources Conservation Service

Contact Us | Download Soils Data | Archived Soil Surveys | Soil Survey Status | Glossary | Preferences | Link | Logout | Help

Area of Interest (AOI) | Soil Map | Soil Data Explorer | Shopping Cart (Free)

**Search** [Dropdown]

**Area of Interest** [Dropdown]

Import AOI [Dropdown]

**Quick Navigation** [Dropdown]

Address [Text]

State and County [Text]

**Soil Survey Area**

[Set AOI] [View] [?]

State: Alabama [Dropdown]

County (optional): [Dropdown]

Soil Survey Area: Autauga County, Alabama [Dropdown]

Show **Soil Survey Areas** Layer in Map

[Set AOI] [View]

Latitude and Longitude [Text]

PLSS (Section, Township, Range) [Text]

Bureau of Land Management [Text]

**Area of Interest Interactive Map**

Legend [Icons]

View Extent: Contiguous U.S. [Dropdown]

Scale: 1:21,100,000 [Dropdown]

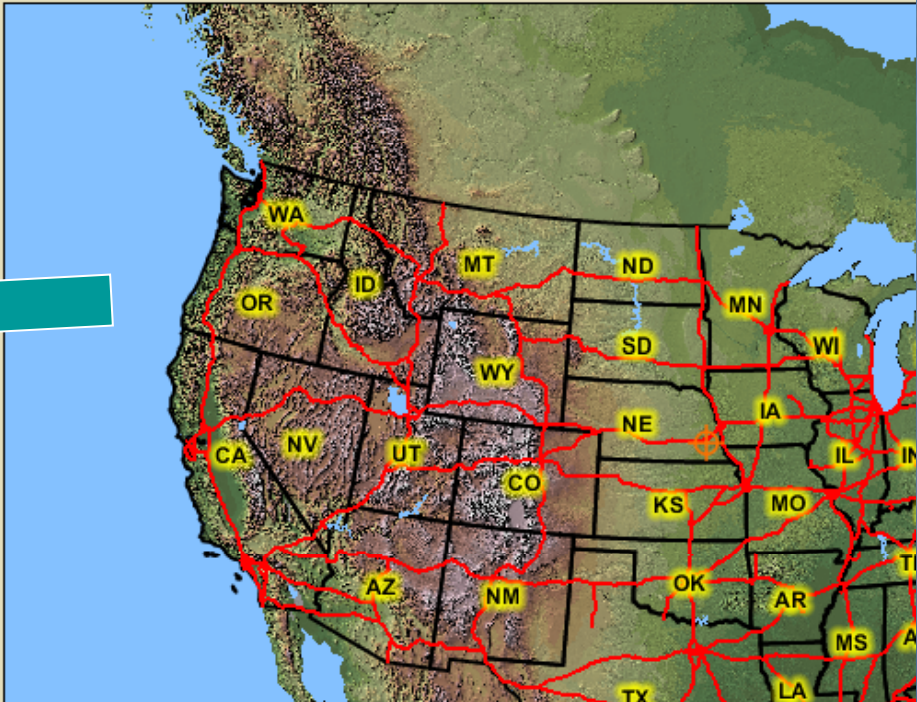

# Navigate by Latitude and Longitude

(see next slide for allowable formats)

**Search Sidebar:**

- Search**
- Area of Interest**
  - Import AOI
- Quick Navigation**
  - Address
  - State and County
  - Soil Survey Area
- Latitude and Longitude**
  - Latitude, Longitude:
  - Display location marker:
- PLSS (Section, Township, Range)
- Bureau of Land Management
- Department of Defense
- Forest Service
- National Park Service
- Hydrologic Unit

**Area of Interest Interactive Map:**

- View Extent: Contiguous U.S.
- Scale: 1:6,910 ± 1 %
- Map showing a rural landscape with a location marker labeled 'NE' near 'Lancaster'.
- Scale bar: 0 to 897ft

**Annotations:**

- A teal arrow points from the 'Latitude and Longitude' input field to the map.
- A teal arrow points from the 'NE' location marker to the text 'Location marker'.

# Latitude and longitude coordinates may be entered in the following formats

All coordinates are assumed to be specified with reference to the NAD83 spatial reference. Latitude always comes first, except in the Well-Known Text (WKT) format.

## ■ **Decimal Degrees**

- 46.8075,-100.78306
- 46.80750 N 100.78306 W
- 46.8075~-100.78306
- 46.8075° -100.78306°

## ■ **Degrees/Minutes/Decimal Seconds**

- 46° 48' 27" N, 100° 46' 59.016" W
- 46d 48' 27" N 100d 46' 59.016" W
- 46°48'27"N,100°46'59.016"W
- 46:48:27N 100:46:59.016W

## ■ **Degrees/Decimal Minutes**

- 46° 48.45', -100° 46.9836'

## ■ **GPS**

- N 46 48.45 W 100 46.9836

## ■ **GNIS**

- 464827N 1004659W

## ■ **WKT**

- (-100.78305 46.80749)
- (-100.78305%2046.80749)

# Navigate by Public Land Survey System (PLSS) (Section, Township and Range)

The left sidebar contains a "Search" section with a "View" button. Below it is the "Area of Interest" section with an "Import AOI" button. The "Quick Navigation" section includes fields for "Address", "State and County", "Soil Survey Area", and "Latitude and Longitude". The "PLSS (Section, Township, Range)" section is highlighted in red and includes a "View" button. The "State" is set to "Nebraska". The "Principal Meridian" is set to "Sixth Principal", with a "View Meridian Map" button. The "Section" is set to "20", "Township" to "9", and "Range" to "8". There are radio buttons for "North" (selected), "South", "East", and "West". A checkbox for "Show PLSS Section and PLSS Township and Range Layers in Map" is checked.

The main content area is titled "Area of Interest Interactive Map". It features a legend, a "View Extent" dropdown set to "Contiguous U.S.", and a "Scale" of "1:11,000 ± 1 %". The map itself shows a grid of sections with labels "18", "17", "16", "19", "20", "21", "30", "29", and "28". A yellow label "NE" is placed in section 20. Other labels include "4 Rd", "B Rd", "C Rd", "3 Rd", and "Hamilton". A scale bar at the bottom left indicates "0" to "1336ft". A teal arrow points from the "Section" input field to the map area.

# Zoom In Tool – expanding rectangle

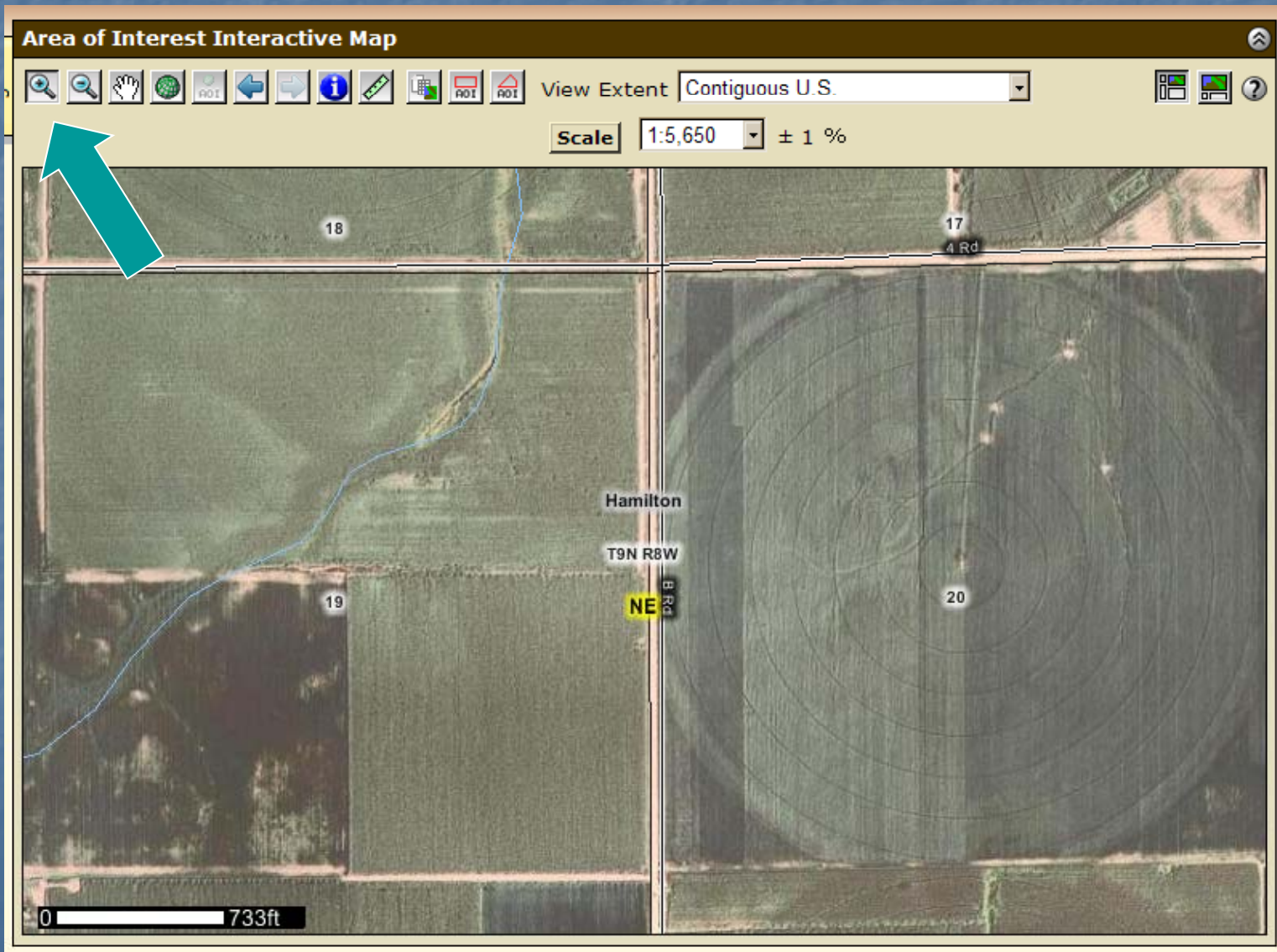

# Define AOI

- Remember - you must specifically set the AOI before you can view any maps or data.
  - Use one of the AOI buttons on toolbar
    - Expanding rectangle
    - Multi-sided polygon
  - Select the area by choosing a Soil Survey Area, then clicking the Set AOI button.
  - Import an AOI boundary file
  - Use previously bookmarked link

# Define AOI – draw rectangle

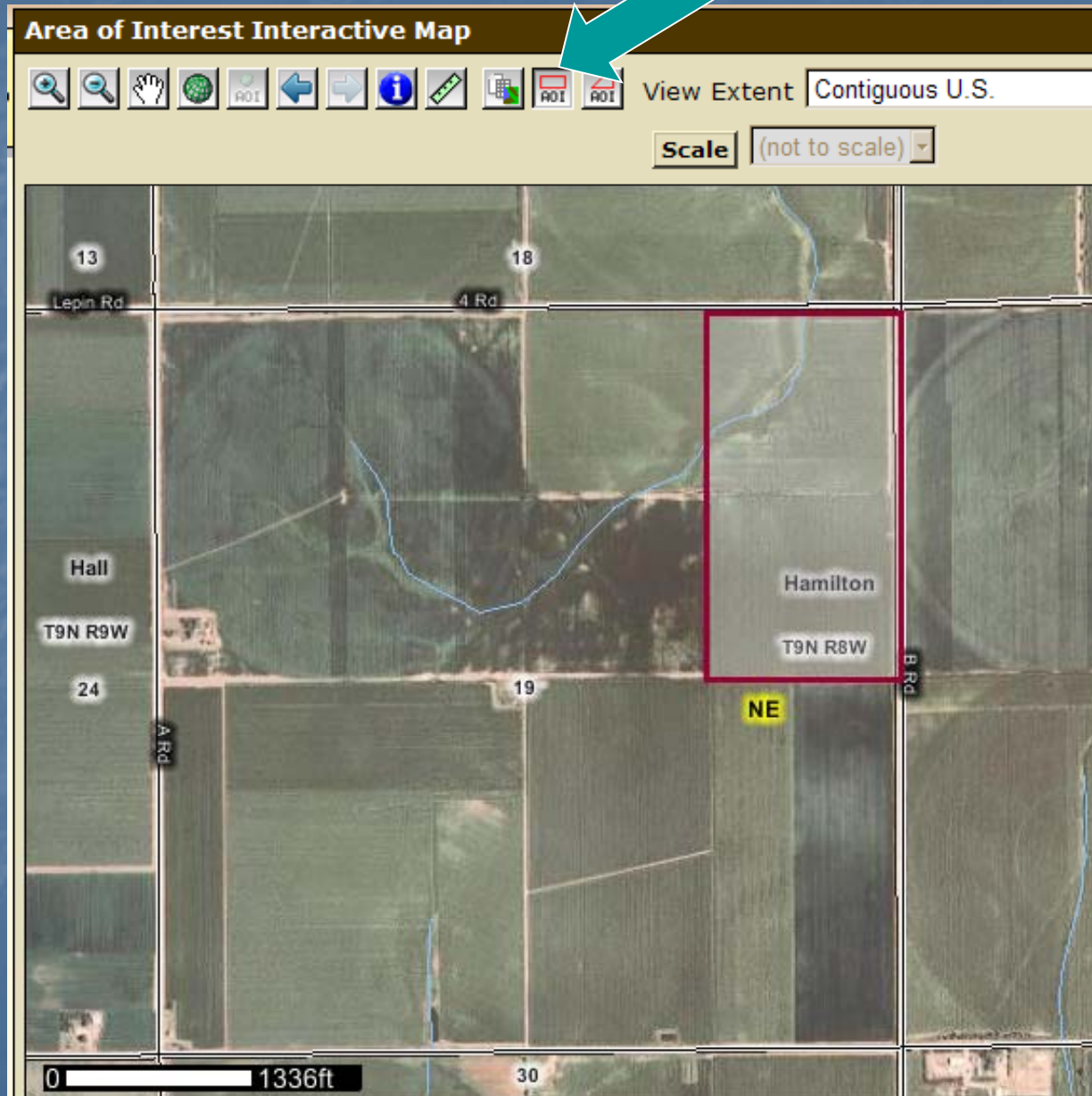

# Selected AOI

Area of Interest (AOI) | Soil Map | Soil Data Explorer | Shopping Cart (Free)

**Search**

**Area of Interest** Open All Close All

**AOI Properties** Clear AOI

**AOI Information** ? ↕

Name

Map Unit Symbols  Use Soil Survey Area Map Unit Symbols  
 Use National Map Unit Symbols

Area (acres) 87.1

**Soil Data Available from Web Soil Survey** ? ↕

**Hamilton County, Nebraska (NE081)**

Spatial Data Version 2, Dec 11, 2007

Tabular Data Version 8, Oct 30, 2009

Clear AOI

Import AOI ↕

Export AOI ↕

**Quick Navigation** ↕

Address

State and County

Soil Survey Area

Latitude and Longitude

**Area of Interest Interactive Map** ?

Legend

View Extent Contiguous U.S.

Scale (not to scale)

0 738ft

# Define AOI – multi-sided polygon

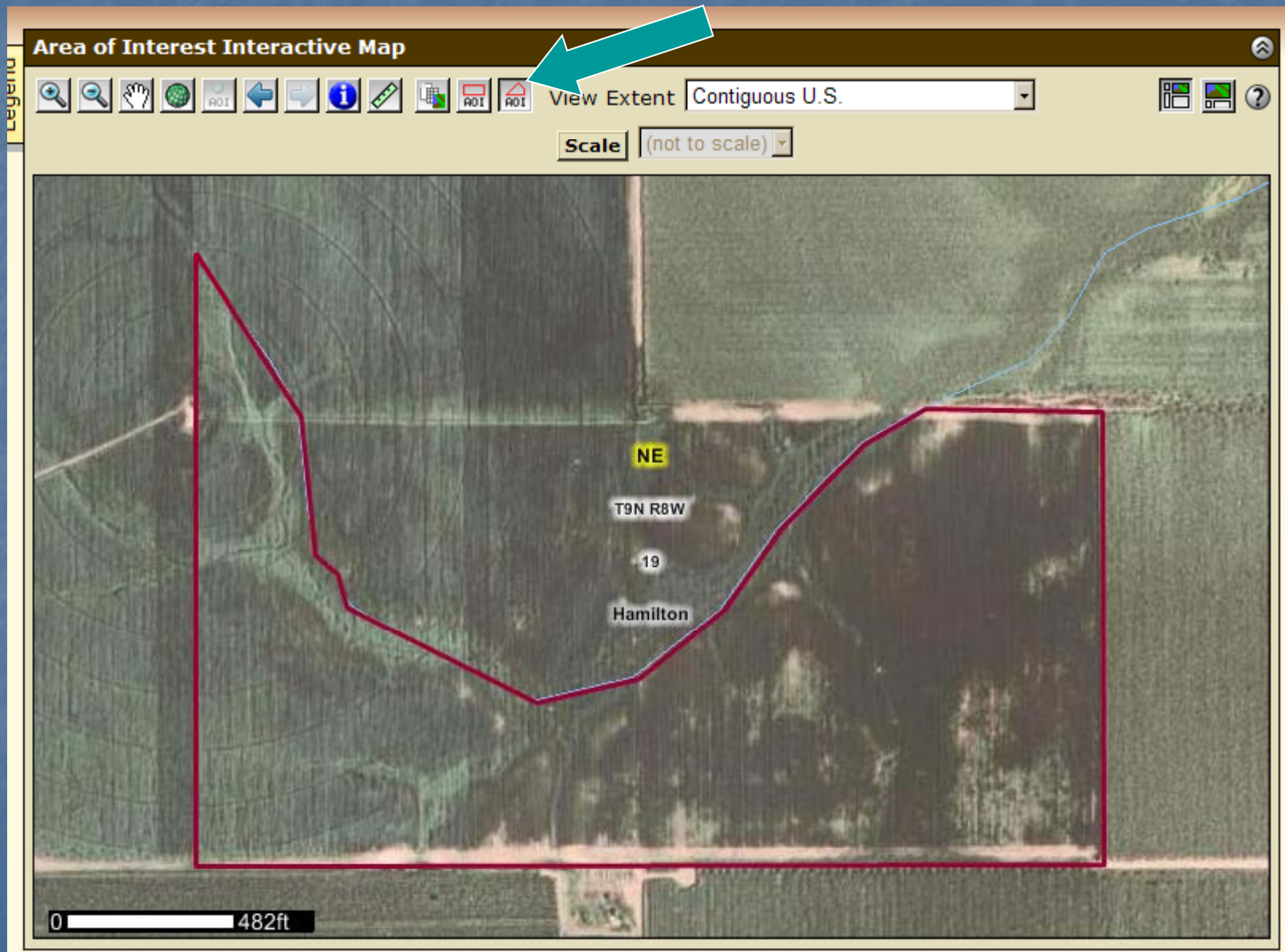

# Selected AOI

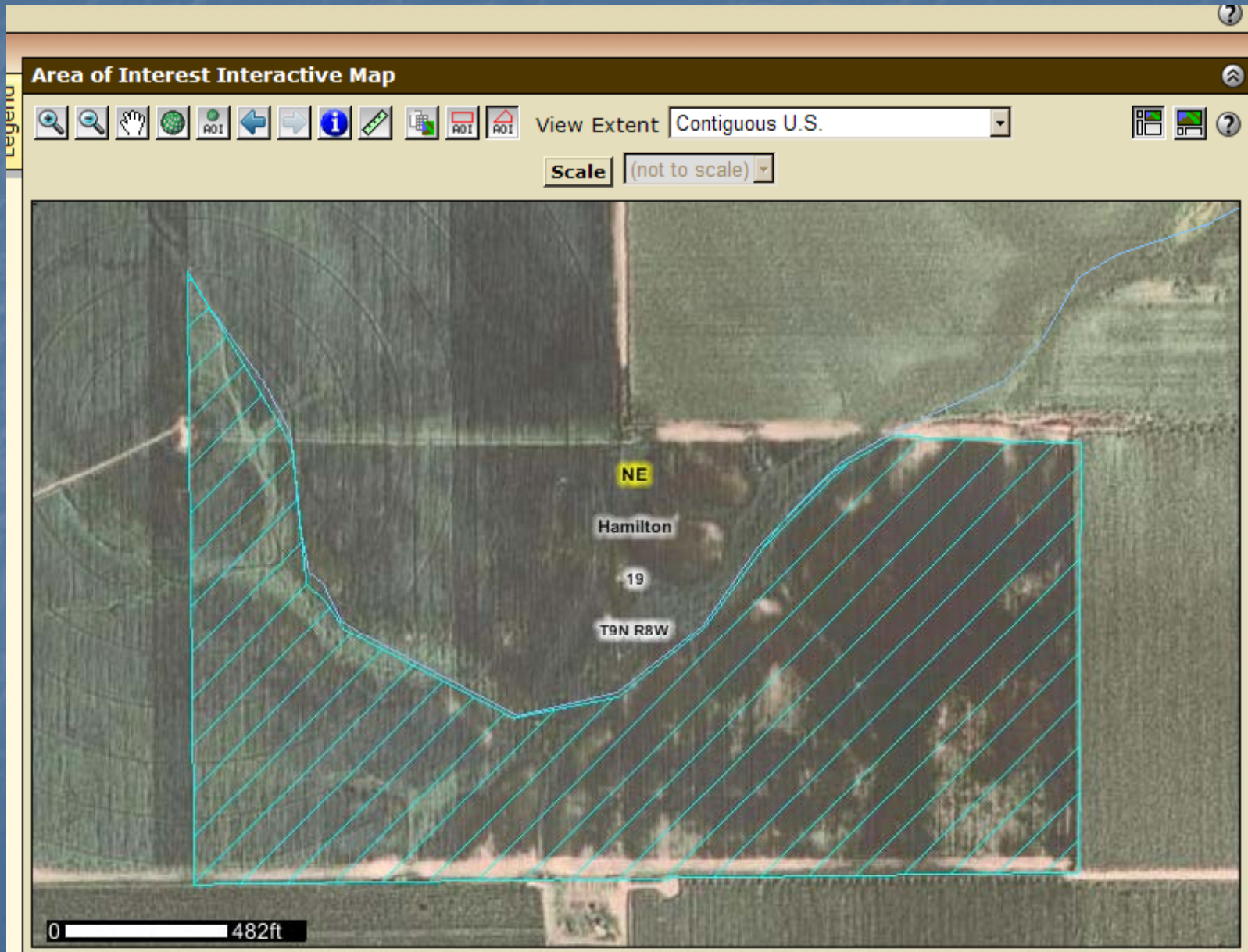

# Define AOI – import boundary

The main content area features a tabbed interface with four tabs: "Area of Interest (AOI)", "Soil Map", "Soil Data Explorer", and "Shopping Cart (Free)". The "Area of Interest (AOI)" tab is currently selected.

On the left side, there is a sidebar menu with the following sections:

- Search** (with a dropdown arrow)
- Area of Interest** (with an up arrow)
- Import AOI** (with an up arrow) - This section is highlighted in yellow, and a teal arrow points to it. It contains two sub-options:
  - Create AOI from Shapefile
  - Create AOI from Zipped Shapefile
- Quick Navigation** (with an up arrow)
- Address
- State and County
- Soil Survey Area

On the right side, there is an "Area of Interest Interactive Map" section. It includes a toolbar with various icons for map navigation and interaction, such as zoom in, zoom out, pan, and a legend. Below the toolbar is a map showing a geographical area with a red boundary line. A "Scale" button is also visible.

# Define AOI – import boundary

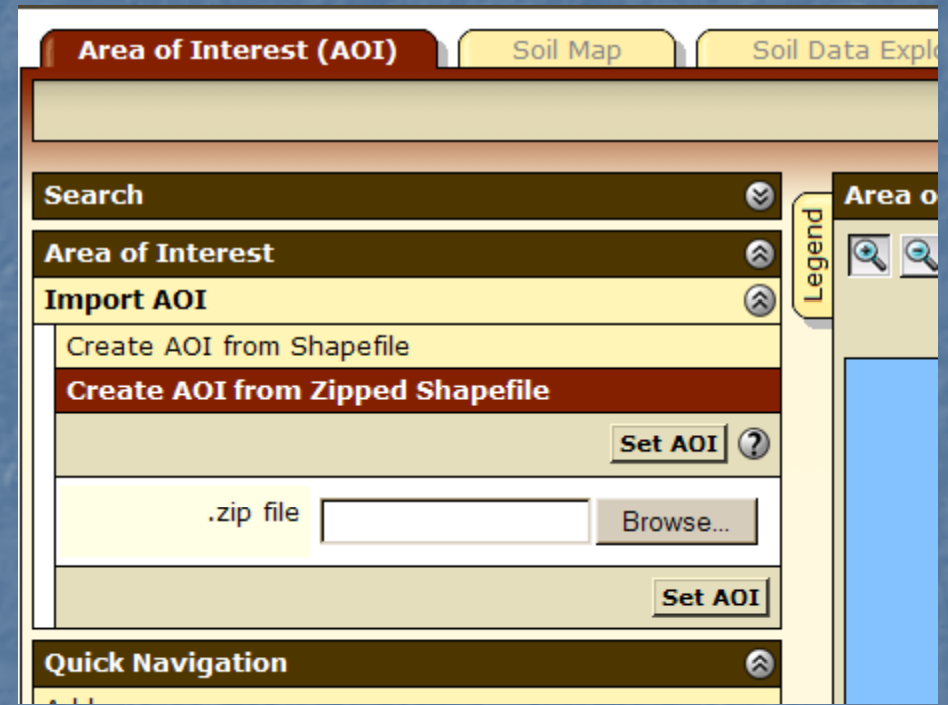
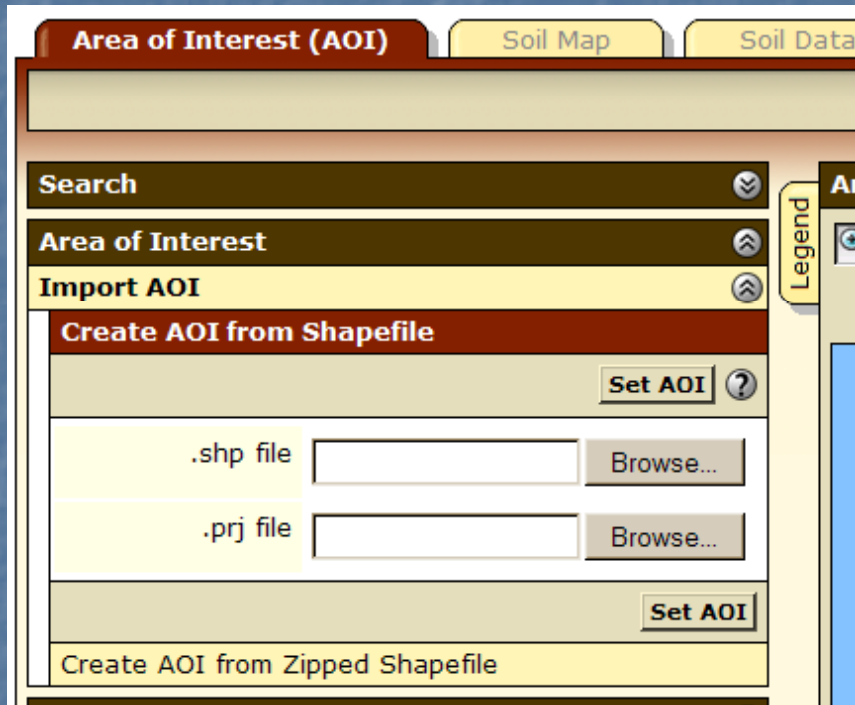

- Shapefiles can be imported from your local computer
- Shapefiles can be imported as zipped or unzipped files
- Use Browse button to find appropriate file(s)
- After file(s) have been identified, click Set AOI button

# Saving AOI Link/bookmark

- Click Link option on Navigation bar. Dialog box opens showing URL of your WSS session with coordinates of the AOI boundary.
- Right click on the URL displayed and select Add to Favorites. Rename as appropriate.

# Define AOI – use bookmarked link

- Find and select a bookmark that you have saved from an earlier WSS session.
- Web Soil Survey will open in your browser and the previously defined AOI will be set.

# Export AOI boundary

- Once an AOI has been established, you can export the AOI boundary as a Shapefile
- Click Export AOI option under the AOI Properties section.
- Assign a filename; file is saved to your local computer.
- This file can later be imported into a future WSS session to return to this same AOI.

# Explicitly clear the AOI

On the left sidebar, under the "Area of Interest" section, there are buttons for "Open All" and "Close All". Below that, in the "AOI Properties" section, a "Clear AOI" button is highlighted with a red arrow. Further down, the "AOI Information" section shows a "Name" field and "Map Unit Symbols" options: "Use Soil Survey Area Map Unit Symbols" (selected) and "Use National Map Unit Symbols". The "Area (acres)" is listed as "57.6". The "Soil Data Available from Web Soil Survey" section shows "Hamilton County, Nebraska (NE081)" with "Spatial Data" from "Version 2, Dec 11, 2007" and "Tabular Data" from "Version 8, Oct 30, 2009". A second "Clear AOI" button is located below this section. At the bottom of the sidebar, there are "Import AOI" and "Export AOI" buttons, and a "Quick Navigation" section with "Address" and "State and County" fields.

# AOI Interactive Map - Help

**Area of Interest Interactive Map**

Legend

View Extent: Contiguous U.S. | Scale: (not to scale)

### Map Tools

- Zoom In:** Enlarges a selected part of the map to make it easier to see details and to help you find a specific location. Select the *Zoom In* tool, then either click on the map (zooms in to an area 1/2 as large, at 2x the map scale) or drag a box around the area you would like to enlarge (zooms so that the selected area fills the map). Note that some map layers may appear or disappear, depending on map scale.
- Pan:** Moves the map up, down, or sideways so you can view a part of the map not currently visible. Panning does not change the view scale. Select the *Pan* tool, and then click and drag the map to the desired position.
- Zoom to Full Extent:** Zooms to the full geographic extent of the map. The default extent is "Contiguous U.S." You can select a different extent using the *View Extent* control.
- Zoom to AOI Extent:** Zooms to the geographic extent of your area of interest.
- Zoom History Back:** Returns to your last view of the map. Click the *Zoom History Back* button multiple times to view each of the last several map views you visited during your current session.
- Zoom History Forward:** Moves forward through the list of previous map views in your current session. This button is not enabled, of course, until you have used the *Zoom History Back* button.
- Identify:** Identify the features of a particular map layer at a location on the map. Open the **Legend** tab, click the name of a layer to make it the **active layer**, select the *Identify* tool, then click on the map. The layer information for the location you clicked appears in the *Identify* panel below the map. The *Identify* panel remains in the display until you select another map tool that has an output panel, or until you explicitly close it using the button.
- Measure:** Measures the length of a **polyline** on the map. First, select the *Measure*

# View Soil Map

Area of Interest (AOI) | Soil Map | Soil Data Explorer | Shopping Cart (Free)

Search

Area of Interest

Open All | Close All

AOI Properties

Clear AOI

AOI Information

Name

Map Unit Symbols

Use Soil Survey Area Map Unit Symbols

Use National Map Unit Symbols

Area (acres) 1,024.4

Soil Data Available from Web Soil Survey

Hamilton County, Nebraska (NE081)

Spatial Data Version 2, Dec 11, 2007

Tabular Data Version 8, Oct 30, 2009

Clear AOI

Import AOI

Export AOI

Quick Navigation

Address

State and County

Soil Survey Area

Area of Interest Interactive Map

Legend

View Extent Contiguous U.S.

Scale 1:12,500 ±1%

0 1471ft

- Click Soil Map tab

# Soil Map

Area of Interest (AOI) **Soil Map** Soil Data Explorer Shopping Cart (Free)

Printable Version Add to Shopping Cart ?

Search

Map Unit Legend

Hamilton County, Nebraska (NE081)

Map Unit Symbol	Map Unit Name	Acres in AOI	Percent of AOI
3820	Butler silt loam, 0 to 1 percent slopes	2.2	0.2%
3824	Crete silt loam, 0 to 1 percent slopes	322.0	31.4%
3864	Hastings silt loam, 0 to 1 percent slopes	373.1	36.4%
3866	Hastings silt loam, 1 to 3 percent slopes	130.4	12.7%
3870	Hastings silty clay loam, 3 to 7 percent slopes, eroded	57.4	5.6%
3952	Fillmore silt loam, frequently ponded	19.2	1.9%
3953	Fillmore silt loam, drained, 0 to 1 percent slopes	10.8	1.1%
3962	Hastings silty clay loam, 7 to	106.4	10.4%

Legend

Soil Map

Scale 1:12,500 ±1%

Map Unit Legend

Hamilton County, Nebraska (NE081)

Map Unit Symbol	Map Unit Name	Acres in AOI	Percent of AOI
3820	Butler silt loam, 0 to 1 percent slopes	2.2	0.2%
3824	Crete silt loam, 0 to 1 percent slopes	322.0	31.4%
3864	Hastings silt loam, 0 to 1 percent slopes	373.1	36.4%
3866	Hastings silt loam, 1 to 3 percent slopes	130.4	12.7%
3870	Hastings silty clay loam, 3 to 7 percent slopes, eroded	57.4	5.6%
3952	Fillmore silt loam, frequently ponded	19.2	1.9%
3953	Fillmore silt loam, drained, 0 to 1 percent slopes	10.8	1.1%
3962	Hastings silty clay loam, 7 to	106.4	10.4%

# View/Print Map Unit Description

USDA United States Department of Agriculture  
Natural Resources Conservation Service

Contact Us | Download Soils Data | Archived Soil Surveys

Area of Interest (AOI) | Soil Map

Search

Map Unit Legend

Hamilton County, Nebraska (NE081)

Map Unit Symbol	Map Unit Name	Acres in AOI	Percent of Area
3820	Butler silt loam, 0 to 1 percent slopes		0.2%
3824	Crete silt loam, 0 to 1 percent slopes	322.0	31.4%
3864	Hastings silt loam, 0 to 1 percent slopes	373.1	36.4%
3866	Hastings silt loam, 1 to 3 percent slopes	130.4	12.7%
3870	Hastings silty clay loam, 3 to 7 percent slopes, eroded	57.4	5.6%
3952	Fillmore silt loam, frequently ponded	19.2	1.9%
3953	Fillmore silt loam, drained, 0 to 1 percent slopes	10.8	1.1%
3962	Hastings silty clay loam, 7 to 10 percent slopes	106.4	10.4%

Map Unit Description

Printable Version

Report – Map Unit Description

Hamilton County, Nebraska

3820—Butler silt loam, 0 to 1 percent slopes

**Map Unit Setting**

Elevation: 1,000 to 3,000 feet  
Mean annual precipitation: 26 to 28 inches  
Mean annual air temperature: 50 to 54 degrees F  
Frost-free period: 155 to 175 days

**Map Unit Composition**

Butler and similar soils: 98 percent  
Minor components: 2 percent

**Description of Butler**

**Setting**

Landform: Swales  
Down-slope shape: Concave  
Across-slope shape: Linear  
Parent material: Loess

**Properties and qualities**

Slope: 0 to 1 percent  
Depth to restrictive feature: More than 80 inches  
Drainage class: Somewhat poorly drained  
Capacity of the most limiting layer to transmit water (Ksat): Moderately low to moderately high (0.06 to 0.20 in/hr)  
Depth to water table: About 6 to 18 inches  
Frequency of flooding: None  
Frequency of ponding: None  
Calcium carbonate, maximum content: 5 percent  
Available water capacity: High (about 10.0 inches)

**Interpretive groups**

Land capability classification (irrigated): 2w  
Land capability (nonirrigated): 2w  
Ecological site: Clayey (R075XY057NE)

- Click on map unit name at left to view map unit description report
- Click Printable Version to print – produces PDF file

# Print Soil Map

Area of Interest (AOI) **Soil Map** Soil Data Explorer Shopping Cart (Free)

Printable Version Add to Shopping Cart ?

Search

Map Unit Legend

Hamilton County, Nebraska (NE081)

Map Unit Symbol	Map Unit Name	Acres in AOI	Percent of AOI
3820	Butler silt loam, 0 to 1 percent slopes	2.2	0.2%
3824	Crete silt loam, 0 to 1 percent slopes	322.0	31.4%
3864	Hastings silt loam, 0 to 1 percent slopes	373.1	36.4%
3866	Hastings silt loam, 1 to 3 percent slopes	130.4	12.7%
3870	Hastings silty clay loam, 3 to 7 percent slopes, eroded	57.4	5.6%
3952	Fillmore silt loam, frequently ponded	19.2	1.9%
3953	Fillmore silt loam, drained, 0 to 1 percent slopes	10.8	1.1%
3962	Hastings silty clay loam, 7 to	106.4	10.4%

Legend

Soil Map

Scale 1:12,500

0 1471ft

# Print Options

Shopping Cart (Free)

Printable Version Add to Shopping Cart

### Printable Version Options

#### Report Options

Title Soil Map; Hamilton County, Nebraska

Subtitle (optional)

Area of Interest Name: (none defined)

Custom Subtitle:

None

#### Map Options

Map Scale 1:12,000

Printed Sheet Size A (8.5" × 11") — 4 sheets

Show UTM Coordinate Ticks

Cancel View

353

19

3052

Set map scale

Select paper size

# Explore Soil Information

Area of Interest (AOI) **Soil Map** Soil Data Explorer Shopping Cart (Free)

Printable Version Add to Shopping Cart ?

**Search** **Map Unit Legend**

**Hamilton County, Nebraska (NE081)**

Map Unit Symbol	Map Unit Name	Acres in AOI	Percent of AOI
3820	Butler silt loam, 0 to 1 percent slopes	2.2	0.2%
3824	Crete silt loam, 0 to 1 percent slopes	322.0	31.4%
3864	Hastings silt loam, 0 to 1 percent slopes	373.1	36.4%
3866	Hastings silt loam, 1 to 3 percent slopes	130.4	12.7%
3870	Hastings silty clay loam, 3 to 7 percent slopes, eroded	57.4	5.6%
3952	Fillmore silt loam, frequently ponded	19.2	1.9%
3953	Fillmore silt loam, drained, 0 to 1 percent slopes	10.8	1.1%
3962	Hastings silty clay loam, 7 to	106.4	10.4%

**Soil Map**

Scale 1:12,500 ±1%

0 1471ft

# Soil Data Explorer Features

- Filter the soil information by land use category
- Learn the terminology and concepts of soils and specific land uses
- View interpretive soil data and soil properties in the form of thematic maps, tables, and text description
- Access ecological site information
- Print individual maps and reports
- Add content to free Shopping Cart

# Soil Data Explorer - Help

Area of Interest (AOI) | Soil Map | **Soil Data Explorer** | Shopping Cart (Free)

View Soil Information By Use: All Uses | Printable Version | Add to Shopping Cart

Intro to Soils | **Suitabilities and Limitations for Use** | Soil Properties

**Search**

**Suitabilities and Limitations Ratings**

Open All | Close All

- Building Site Development
- Construction Materials
- Disaster Recovery Planning
- Land Classifications
- Land Management
- Military Operations
- Recreational Development
- Sanitary Facilities
- Vegetative Productivity
- Waste Management
- Water Management

**Soil Map**

Legend

3 **Explore.**

**Soil Data Explorer**

The third step in using Web Soil Survey is to explore the available information about your interest.

The Soil Data Explorer tab provides several ways of getting the information you need.

**Finding relevant information**

You can limit your view of soil information to a specific use, such as cropland, forestland, rangeland, or urban development, by selecting the use from the drop-down list on the button bar.

View Soil Information By Use: All Uses

- All Uses
- Cropland
- Forestland
- Hayland/Pastureland
- Horticulture
- Rangeland**
- Recreation
- Urban Uses

# Soil Data Explorer - Intro

Area of Interest (AOI) | Soil Map | **Soil Data Explorer** | Shopping Cart (Free)

View Soil Information By Use [dropdown]

**Intro to Soils** | Suitabilities and Limitations for Use | Soil Properties and Qualities | Ecological Site

**Search** [dropdown]

**Table of Contents** [dropdown]

[View Selected Topics](#) [help icon]

- All Uses
  - Introduction to Soils
    - Soils 101
    - Information for Land Users
  - Cropland
    - Land capability classification
    - Soil erosion and crop production
    - Cropland management
  - Forestland
    - Grazed Forestland
    - Forest Canopy
    - Forest Overstory
    - Forest Understory
    - Forest Productivity
    - Forestland Ecological Sites
    - Forestland Management
    - Agroforestry
  - Pastureland and Hayland
    - Forage
    - Pastureland Condition
  - Horticulture
    - Nutrient Management
    - Pest Management
    - Native Plants
    - Selecting the Right Tree
    - Attracting Butterflies
    - Ground Covers for Steep Slopes
    - Terracing

# Soil Data Explorer - Intro

- Check item(s) in list, then click View Selected Topics to display text

# Filter Information by Land Use

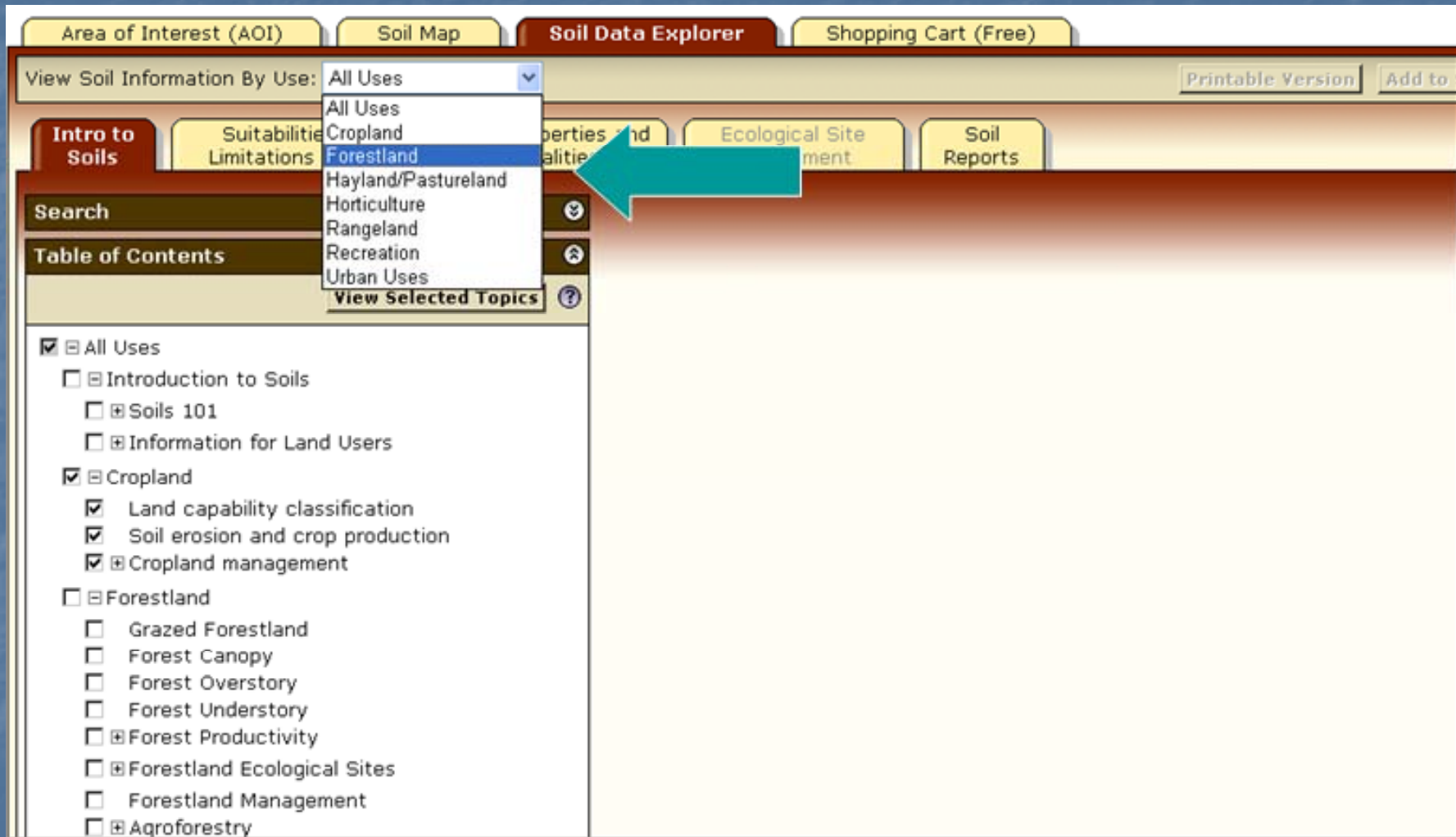

- Select a specific land use from drop down list to filter content on the Soil Data Explorer tab.

# Forestland Information

- Forestland
  - Grazed Forestland
  - Forest Canopy
  - Forest Overstory
  - Forest Understory
  - Forest Productivity
    - Site Index
  - Forestland Ecological Sites
    - Succession and Retrogression
    - Historic Climax Plant Community
    - Naturalized Plant Community
  - Forestland Management
  - Agroforestry
    - Alley Cropping
    - Forest Farming
    - Riparian Forest Buffers
    - Silvopasture
    - Windbreaks
    - Special Applications
    - Where Does Agroforestry Apply?

At the bottom of the list, there is another 'View Selected Topics' button.

List of topics narrowed to those related to Forestland.

# Shopping Cart

- Any material displayed in right-hand panel (intro text, maps, tables, etc) can be added to the free Shopping Cart for later retrieval. All added content is bundled into a single PDF file for download or printing.

# Suitabilities and Limitations

Area of Interest (AOI) | Soil Map | **Soil Data Explorer** | Shopping Cart (Free)

View Soil Information By Use: All Uses | Printable Version | Add to Shopping Cart

Intro to Soils | **Suitabilities and Limitations for Use** | Soil Properties and Qualities | Ecological Site Assessment | Soil Reports

**Search**

Suitabilities and Limitations Ratings

Open All | Close All

**Building Site Development**

Corrosion of Concrete

Corrosion of Steel

**Dwellings With Basements**

View Description | View Rating

**View Options**

Map

Table

Component Breakdown and Rating Reasons

Numeric Values

Description of Rating

Rating Options

Detailed Description

**Soil Map**

Scale: 1:16,900 ±1%

- Display a variety of interpretations as a thematic map.
- Open a category folder, then select desired interpretation. Click View Rating

# Display Interpretive Map

**Map Legend**

- Area of Interest (AOI)
- Area of Interest (AOI)
- Soils
  - Soil Survey Areas
  - Soil Map Units
  - Soil Ratings
    - Very limited
    - Somewhat limited
    - Not limited
    - Not rated or not available
- Special Point Features
- Special Line Features
- Political Features
  - States
  - Counties
  - Urban Areas
  - Cities
  - Postal Code
  - PLSS Township and Range

- Click Legend tab to display map legend. Table below map shows rating and limiting features of each soil in Summary Report.

# Summary Report

Tables — Dwellings With Basements — Summary By Map Unit						
Summary by Map Unit — Buena Vista County, Iowa						
Map unit symbol	Map unit name	Rating	Component name (percent)	Rating reasons (numeric values)	Acres in AOI	Percent of AOI
6	Okoboji silty clay loam, 0 to 1 percent slopes	Very limited	Okoboji, ponded (95%)	Depth to saturated zone (1.00)	2.7	0.3%
				Shrink-swell (1.00)		
				Ponding (1.00)		
			Knoke, ponded (5%)	Ponding (1.00)		
				Depth to saturated zone (1.00)		
				Shrink-swell (1.00)		
34B	Estherville sandy loam, 2 to 5 percent slopes	Not limited	Estherville (90%)		1.3	0.2%
55	Nicollet loam, 1 to 3 percent slopes	Very limited	Nicollet (90%)	Depth to saturated zone (1.00)	201.2	25.5%
62C	Storden loam, 5 to 9 percent slopes	Not limited	Storden (85%)		25.3	3.2%
62D	Storden loam, 9 to 14 percent slopes	Somewhat limited	Storden (85%)	Slope (0.63)	10.8	1.4%
62E	Storden loam, 14 to 18 percent slopes	Very limited	Storden (85%)	Slope (1.00)	2.2	0.3%
73C	Salida gravelly	Not limited	Salida (90%)		1.1	0.1%

# Interpretation Description and Rating Options Used

## Description — Dwellings with Basements

Dwellings are single-family houses of three stories or less. For dwellings with basements, the foundation is assumed to consist of spread footings of reinforced concrete built on undisturbed soil at a depth of about 7 feet.

The ratings for dwellings are based on the soil properties that affect the capacity of the soil to support a load without movement and on the properties that affect excavation and construction costs. The properties that affect the load-supporting capacity include depth to a water table, ponding, flooding, subsidence, linear extensibility (shrink-swell potential), and compressibility. Compressibility is inferred from the Unified classification. The properties that affect the ease and amount of excavation include depth to a water table, ponding, flooding, slope, depth to bedrock or a cemented pan, hardness of bedrock or a cemented pan, and the amount and size of rock fragments.

Rating class terms indicate the extent to which the soils are limited by all of the soil features that affect building site development. "Not limited" indicates that the soil has features that are very favorable for the specified use. Good performance and very low maintenance can be expected. "Somewhat limited" indicates that the soil has features that are moderately favorable for the specified use. The limitations can be overcome or minimized by special planning, design, or installation. Fair performance and moderate maintenance can be expected. "Very limited" indicates that the soil has one or more features that are unfavorable for the specified use. The limitations generally cannot be overcome without major soil reclamation, special design, or expensive installation procedures. Poor performance and high maintenance can be expected.

## Rating Options — Dwellings with Basements

**Aggregation Method:** Dominant Condition

**Component Percent Cutoff:** *None Specified*

**Tie-break Rule:** Higher

# Soil Properties and Qualities

Area of Interest (AOI)    Soil Map    **Soil Data Explorer**    Shopping Cart (Free)

View Soil Information By Use: All Uses    Printable Version    Add to Shopping Cart

Intro to Soils    Suitabilities and Limitations for Use    **Soil Properties and Qualities**    Ecological Site Assessment    Soil Reports

**Search**    Legend

**Properties and Qualities Ratings**

Open All    Close All

- Soil Chemical Properties
- Soil Erosion Factors
- Soil Physical Properties
- Soil Qualities and Features
- Water Features

**Soil Map**    Scale 1:16,900 ±1%

The map displays a topographic view of a rural area with soil data overlays. A red rectangle highlights a specific area of interest. The map includes labels for '540th St' and 'In Ave'. The soil data is represented by various symbols and colors, including triangles and lines, indicating different soil types and qualities. The map also shows contour lines and a scale of 1:16,900 ±1%.

# Select Property or Quality

Area of Interest (AOI) | Soil Map | **Soil Data Explorer** | Shopping Cart (Free)

View Soil Information By Use: All Uses Printable Version Add to Shopping Cart

Intro to Soils | Suitabilities and Limitations for Use | **Soil Properties and Qualities** | Ecological Site Assessment | Soil Reports

**Search**

**Properties and Qualities Ratings**

Open All Close All

- Soil Chemical Properties
- Soil Erosion Factors
- Soil Physical Properties
- Soil Qualities and Features**

- AASHTO Group Classification (Surface)
- Depth to a Selected Soil Restrictive Layer
- Depth to Any Soil Restrictive Layer
- Drainage Class**

View Description View Rating

**View Options**

- Map
- Table
- Description of Rating
- Rating Options
- Detailed Description

**Advanced Options**

**Soil Map**

Scale: 1:16,900 ±1%

0 1862ft

# Display Results

Area of Interest (AOI)    Soil Map    **Soil Data Explorer**    Shopping Cart (Free)

View Soil Information By Use: All Uses    [Printable Version](#)    [Add to Shopping Cart](#) ?

Intro to Soils    **Map Legend**    Properties Qualities    Ecological Site Assessment    Soil Reports

**Search**

**Properties**

Soil Chemical    **Map Legend**

Soil Erosion      Area of Interest (AOI)

Soil Physical      Area of Interest (AOI)

**Soil Quality**

AASHTO G      Soils

Depth to a      Soil Survey Areas

Depth to A      Soil Map Units

**Drainage**      Soil Ratings

**View Opti**

Descript     Excessively drained

Rating Options     Somewhat excessively drained

**Advanced Options**     Well drained

Moderately well drained

Somewhat poorly drained

Poorly drained

Very poorly drained

Not rated or not available

Special Point Features

Special Line Features

Political Features

States

Detailed Description

**Map - Drainage Class**

Scale 1:16,900 ±1%

0 1862ft

540th St

115th Ave

**Tables - Drainage Class - Summary By Map Unit**

**Tables — Drainage Class — Summary By Map Unit**

**Summary by Map Unit — Buena Vista County, Iowa**

Map unit symbol	Map unit name	Rating	Acres in AOI	Percent of AOI
6	Okoboji silty clay loam, 0 to 1 percent slopes	Very poorly drained	2.7	0.3%
34B	Estherville sandy loam, 2 to 5 percent slopes	Somewhat excessively drained	1.3	0.2%
55	Nicollet loam, 1 to 3 percent slopes	Somewhat poorly drained	201.2	25.5%
62C	Storden loam, 5 to 9 percent slopes	Well drained	25.3	3.2%
62D	Storden loam, 9 to 14 percent slopes	Well drained	10.8	1.4%
62E	Storden loam, 14 to 18 percent slopes	Well drained	2.2	0.3%
73C	Salida gravelly sandy loam, 5 to 9 percent slopes	Excessively drained	1.1	0.1%
107	Webster silty clay loam, 0 to 2 percent slopes	Poorly drained	93.3	11.8%
133	Colo silty clay loam, 0 to 2 percent slopes	Poorly drained	14.2	1.8%
138B	Clarion loam, 2 to 5 percent slopes	Well drained	277.7	35.2%
138C2	Clarion loam, 5 to 9 percent slopes, moderately eroded	Well drained	54.5	6.9%
203	Cylinder loam, deep, 0 to 2 percent slopes	Somewhat poorly drained	3.2	0.4%

# Change Land Uses

Area of Interest (AOI) | Soil Map | **Soil Properties and Qualities** | Shopping Cart (Free)

View Soil Information By Use: Cropland | Printable Version | Add to Shopping Cart

Intro to Cropland | **Suitabilities and Limitations for Use** | Soil Properties and Qualities | Ecological Site Assessment | Soil Reports

**Search**

**Suitabilities and Limitations Ratings**

Open All | Close All

- Building Site Development
- Disaster Recovery Planning
- Land Classifications
- Vegetative Productivity
- Waste Management
- Water Management

**Soil Map**

Scale: 1:16,900 ±1%

Legend

List changes according to land use

# Ecological Site Name Map

Area of Interest (AOI) | Soil Map | **Soil Data Explorer** | Shopping Cart (Free)

View Soil Information By Use: Rangeland Printable Version Add to Shopping Cart

Intro to Rangeland | **Suitabilities and Limitations for Use** | Soil Properties and Qualities | Ecological Site Assessment | Soil Reports

**Search**

**Suitabilities and Limitations Ratings**

Open All Close All

Building Site Development

Disaster Recovery Planning

**Land Classifications**

Ecological Site ID

**Ecological Site Name**

View Description View Rating

**View Options**

Map

Table

Description of Rating

Rating Options

Detailed Description

**Basic Options**

**Map — Ecological Site Name: NRCS Rangeland Site**

Scale: 1:21,300 ±1%

The map displays several ecological site names: BaA (green), ToG (purple), Tr (brown), MeC (green), DeB (brown), KmB (green), Du (grey), and BaC (green). A creek labeled 'Antelope Creek' is visible on the left side of the map.

# Ecological Site Assessment

Area of Interest (AOI) | Soil Map | **Soil Data Explorer** | Shopping Cart (Fr...

View Soil Information By Use: Rangeland Printable Version Add to Shopping Cart

Intro to Rangeland | Suitabilities and Limitations for Use | Soil Properties and Qualities | **Ecological Site Assessment** | Soil Reports

**Search**

**Ecological Sites**

Open All Close All

**All Ecological Sites**

View All Ecological Sites Info

**View Options**

Dominant Ecological Site Map

Ecological Sites by Map Unit Component Table

**Basic Options**

Ecological Site Type: Rangeland

View All Ecological Sites Info

R067BY047CO — Alkaline Plains

R069XY006CO — Loamy Plains

R069XY026CO — Sandy Plains

R069XY053CO — Sandstone Breaks

**Map — Dominant Ecological Site — Rangeland**

Scale: 1:21,300 ±1%

0 2319ft

**Table — Ecological Sites by Map Unit Component — Rangeland**

# View Soil Data Reports

- Top Navigation Bar:** Contains tabs for 'Intro to Soils', 'Suitabilities and Limitations for Use', 'Soil Properties and Qualities', 'Ecological Site Assessment', and 'Soil Reports'. A red arrow points to the 'Soil Reports' tab.
- Search Section:** Includes a search bar and a list of categories. The 'Soil Reports' category is expanded, showing a list of reports with 'Open All' and 'Close All' buttons.
- Chemical Soil Properties Section:** Contains a 'View Description' and 'View Soil Report' button. A red arrow points to the 'View Soil Report' button.
- Options Section:** Includes a checkbox for 'Include Minor Soils' and 'View Description' and 'View Soil Report' buttons.
- Soil Map Section:** Displays a map with a scale of 1:12,700 and a legend. The map shows a grid of soil data points with various soil codes (e.g., 3886, 3953, 3884, 3962, 3870, 3952, 3824, 3884) and a scale bar indicating 1494ft.

# Chemical Soil Properties Report

Report — Chemical Soil Properties								
Hamilton County, Nebraska								
Map symbol and soil name	Depth	Cation-exchange capacity	Effective cation-exchange capacity	Soil reaction	Calcium carbonate	Gypsum	Salinity	Sodium adsorption ratio
	<i>In</i>	<i>meq/100g</i>	<i>meq/100g</i>	<i>pH</i>	<i>Pct</i>	<i>Pct</i>	<i>mmhos/cm</i>	
3820—Butler silt loam, 0 to 1 percent slopes								
Butler	0-11	18-27	—	5.1-6.5	0	0	0	0
	11-32	30-40	—	5.6-7.8	0	0	0	0
	32-80	20-35	—	6.6-8.4	0-5	0	0	0
3824—Crete silt loam, 0 to 1 percent slopes								
Crete	0-11	16-23	—	5.1-6.5	0	0	0	0
	11-14	20-31	—	5.6-6.0	0	0	0	0
	14-27	29-41	—	5.6-7.8	0	0	0	0
	27-30	19-33	—	7.4-8.4	1-5	0	0	0
	30-80	10-20	—	6.6-8.4	0-10	0	0	0-1
3864—Hastings silt loam, 0 to 1 percent slopes								
Hastings	0-12	22-31	—	5.1-6.5	0	0	0	0
	12-32	27-33	—	6.1-7.8	0	0	0	0
	32-40	25-30	—	6.1-8.4	0-5	0	0	0
	40-80	24-27	—	6.6-8.4	0-5	0	0	0
3866—Hastings silt loam, 1 to 3 percent slopes								
Hastings	0-12	22-31	—	5.1-6.5	0	0	0	0

- Report is displayed below the soil map.

# Access Archived Soil Survey Publications

USDA United States Department of Agriculture  
Natural Resources Conservation Service

Contact Us | Download Soils Data | **Archived Soil Surveys** | Glossary | Preferences

**Archived Soil Surveys**

To view a list of archived soil survey versions available for the specified Area of Interest, see [Published Soil Surveys for Colorado](#)

Search [ ] Soil Map

- A listing of previous soil survey report publications for the Area of Interest is stored on an external web site. Click the highlighted link to go there.

**Search**

Soils

**Soil Survey**

- ▶ Web Soil Survey
- ▶ Soil Data Mart
- ▶ Listing Of Soil Surveys by State
- ▶ Status Maps
- ▶ Soil Survey Schedule
- ▶ Global Climate Change
- ▶ National Soil Characterization Data
- ▶ Soil Climate Research Stations
- ▶ Soil Geochemistry Spatial Database
- ▶ Soil Research Results
- ▶ Soil Geography
- ▶ eFOTG (county technical guides)

▶ Find a Service Center

▶ States and Regions

## Published Soil Surveys for Colorado

Soil surveys are being completed and published on a continuing schedule. As time passes, the data in published surveys become dated. The official information about the soils in a given area is available from the [Soil Data Mart](#), which provides the most current data about the soils. If spatial data are available, the [Web Soil Survey](#) also provides access to the most current information. In the "Date" column, the word "current" is used for those surveys having both tabular and spatial data in the Soil Data Mart. "Archived PDF online" refers to any surveys published as PDF files on the Web, including new surveys as well as old ones dating back to 1899.

PDF files require [Acrobat Reader](#).

**Follow these instructions to download both text and maps.**

[How to Save an Archived Soil Survey Publication to Your Local Machine](#) (PDF; 2.8 MB)

For information about areas not included on the following list of soil survey publications or for ordering or obtaining information about reference copies (CD-ROM or paper copy), contact:

State Conservationist  
 655 Parfet Street  
 Room E200C  
 Lakewood, CO 80215-5521  
 Phone: 720-544-2810  
 FAX: 720-544-2965

Soil survey name (Follow links for online surveys.)	Date	Paper copy available	CD-ROM	Archived PDF online	Web Soil Survey (generated from official soil data)
<a href="#">Adams Area, Parts of Adams and Denver Counties</a>	Current	No	No	No	Yes
<a href="#">Adams County</a>	1974	No	Yes	Yes	No

# Access Glossary of Terms

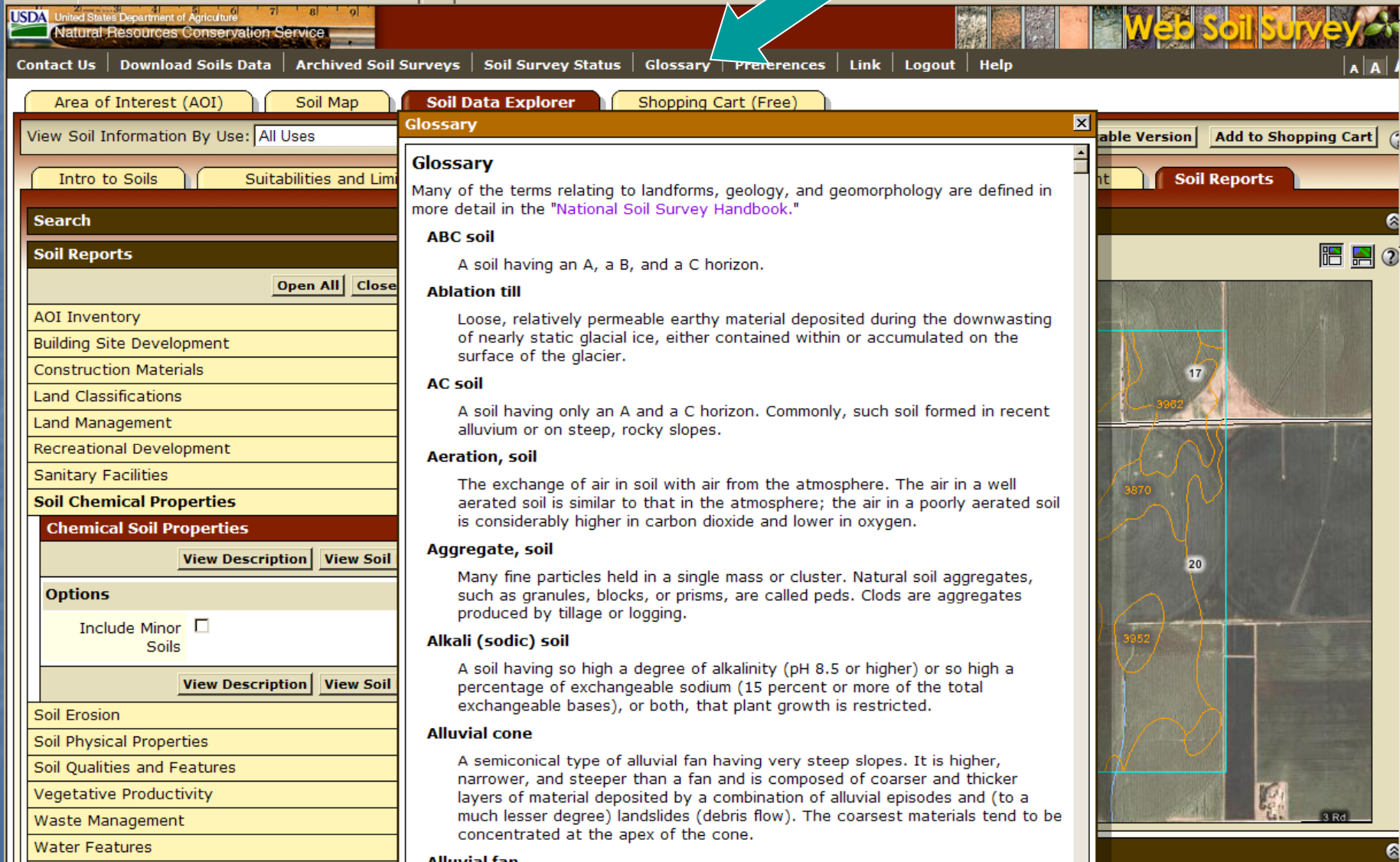

USDA United States Department of Agriculture  
Natural Resources Conservation Service

Contact Us | Download Soils Data | Archived Soil Surveys | Soil Survey Status | **Glossary** | Preferences | Link | Logout | Help

Area of Interest (AOI) | Soil Map | **Soil Data Explorer** | Shopping Cart (Free)

View Soil Information By Use: All Uses

Intro to Soils | Suitabilities and Lim

**Search**

**Soil Reports**

Open All Close

AOI Inventory

Building Site Development

Construction Materials

Land Classifications

Land Management

Recreational Development

Sanitary Facilities

**Soil Chemical Properties**

**Chemical Soil Properties**

View Description View Soil

**Options**

Include Minor   
Soils

View Description View Soil

Soil Erosion

Soil Physical Properties

Soil Qualities and Features

Vegetative Productivity

Waste Management

Water Features

**Glossary**

Many of the terms relating to landforms, geology, and geomorphology are defined in more detail in the "National Soil Survey Handbook."

**ABC soil**

A soil having an A, a B, and a C horizon.

**Ablation till**

Loose, relatively permeable earthy material deposited during the downwasting of nearly static glacial ice, either contained within or accumulated on the surface of the glacier.

**AC soil**

A soil having only an A and a C horizon. Commonly, such soil formed in recent alluvium or on steep, rocky slopes.

**Aeration, soil**

The exchange of air in soil with air from the atmosphere. The air in a well aerated soil is similar to that in the atmosphere; the air in a poorly aerated soil is considerably higher in carbon dioxide and lower in oxygen.

**Aggregate, soil**

Many fine particles held in a single mass or cluster. Natural soil aggregates, such as granules, blocks, or prisms, are called peds. Clods are aggregates produced by tillage or logging.

**Alkali (sodic) soil**

A soil having so high a degree of alkalinity (pH 8.5 or higher) or so high a percentage of exchangeable sodium (15 percent or more of the total exchangeable bases), or both, that plant growth is restricted.

**Alluvial cone**

A semiconical type of alluvial fan having very steep slopes. It is higher, narrower, and steeper than a fan and is composed of coarser and thicker layers of material deposited by a combination of alluvial episodes and (to a much lesser degree) landslides (debris flow). The coarsest materials tend to be concentrated at the apex of the cone.

**Alluvial fan**

able Version | Add to Shopping Cart

**Soil Reports**

17

3982

3870

20

3952

3 Rd

# Access the Free Shopping Cart

Area of Interest (AOI)   Soil Map   Soil Data Explorer   **Shopping Cart (Free)**   [Check Out](#) ?

**Search** [v]

**Report Properties** [^] ?

**Title**

Title Custom Soil Resource Report for Bent County, Colorado

Subtitle

Area of Interest Name: (none defined)

Custom Subtitle:

None

**Size**

Total Size 984 KB (1.0 MB)

**Map Options**

Map Scale Automatic [v]

Printed Sheet Size A (8.5" × 11") — 1 sheet [v]

Show UTM Coordinate Ticks

**Table of Contents** [^] ?

Custom Soil Resource Report for Bent 984 KB

Enter Subtitle if desired.

Choose map scale and paper size.

Table of Contents shows content of Shopping Cart

# Table of Contents

Table of Contents	
<input checked="" type="checkbox"/> <input type="checkbox"/>	Custom Soil Resource Report for Lancaster County, Nebraska: Knox Place 2,081 KB
<input checked="" type="checkbox"/> <input type="checkbox"/>	Cover 518 KB
<input checked="" type="checkbox"/> <input type="checkbox"/>	Preface 3 KB
<input checked="" type="checkbox"/> <input type="checkbox"/>	Contents 1 KB
<input checked="" type="checkbox"/> <input type="checkbox"/>	How Soil Surveys Are Made 5 KB
<input checked="" type="checkbox"/> <input type="checkbox"/>	Soil Map 411 KB
<input checked="" type="checkbox"/> <input type="checkbox"/>	Soil Map 381 KB
<input checked="" type="checkbox"/> <input type="checkbox"/>	Map Unit Legend 4 KB
<input checked="" type="checkbox"/> <input type="checkbox"/>	Map Unit Description 27 KB
<input checked="" type="checkbox"/> <input type="checkbox"/>	Soil Data Explorer 1,140 KB
<input type="checkbox"/> <input type="checkbox"/>	All Uses
<input type="checkbox"/> <input type="checkbox"/>	Cropland
<input type="checkbox"/> <input type="checkbox"/>	Forestland
<input type="checkbox"/> <input type="checkbox"/>	Hayland/Pastureland
<input type="checkbox"/> <input type="checkbox"/>	Horticulture
<input checked="" type="checkbox"/> <input type="checkbox"/>	Rangeland 1,140 KB
<input type="checkbox"/> <input type="checkbox"/>	Intro to Rangeland
<input checked="" type="checkbox"/> <input type="checkbox"/>	Suitabilities and Limitations for Use 762 KB
<input checked="" type="checkbox"/> <input type="checkbox"/>	Building Site Development 383 KB
<input checked="" type="checkbox"/> <input type="checkbox"/>	Dwellings without Basements 383 KB
<input checked="" type="checkbox"/> <input type="checkbox"/>	Land Classifications 379 KB
<input checked="" type="checkbox"/> <input type="checkbox"/>	Ecological Site Name: NRCS Rangeland Site 379 KB
<input checked="" type="checkbox"/> <input type="checkbox"/>	Ecological Site Assessment 378 KB
<input checked="" type="checkbox"/> <input type="checkbox"/>	All Ecological Sites 378 KB
<input type="checkbox"/> <input type="checkbox"/>	Recreation
<input type="checkbox"/> <input type="checkbox"/>	Urban Uses
<input checked="" type="checkbox"/> <input type="checkbox"/>	References 3 KB
<input type="checkbox"/> <input type="checkbox"/>	Glossary 113 KB

Soil map, map unit legend, and map unit descriptions are automatically added.

Items can be deselected by unchecking them on the list if you decide you do not want to get them. Additional items must be added in previous screens.

# Preview an Item

Area of Interest (AOI) | Soil Map | Soil Data Explorer | **Shopping Cart (Free)** | [Check Out](#) ?

**Search** [v] | **Soil Map** [^]

**Report Properties** [v]

**Table of Contents** [^] ?

<input checked="" type="checkbox"/> Custom Soil Resource Report for Bent County, Colorado	971 KB
<input checked="" type="checkbox"/> <input type="checkbox"/> Cover	518 KB
<input checked="" type="checkbox"/> <input type="checkbox"/> Preface	3 KB
<input checked="" type="checkbox"/> <input type="checkbox"/> Contents	0 KB
<input checked="" type="checkbox"/> <input type="checkbox"/> How Soil Surveys Are Made	5 KB
<input checked="" type="checkbox"/> <input type="checkbox"/> Soil Map	416 KB
<input checked="" type="checkbox"/> <input checked="" type="checkbox"/> <b>Soil Map</b>	<b>379 KB</b>
<input checked="" type="checkbox"/> <input type="checkbox"/> Map Unit Legend	3 KB
<input checked="" type="checkbox"/> <input type="checkbox"/> Map Unit Description	33 KB
<input checked="" type="checkbox"/> <input type="checkbox"/> Soil Data Explorer	24 KB
<input checked="" type="checkbox"/> <input type="checkbox"/> All Uses	24 KB
<input checked="" type="checkbox"/> <input type="checkbox"/> Soil Properties and Qualities	24 KB
<input checked="" type="checkbox"/> <input type="checkbox"/> Soil Qualities and Features	24 KB
<input checked="" type="checkbox"/> <input checked="" type="checkbox"/> <input type="checkbox"/> Map Unit Name	12 KB
<input checked="" type="checkbox"/> <input checked="" type="checkbox"/> <input type="checkbox"/> Hydrologic Soil Group	13 KB
<input checked="" type="checkbox"/> <input type="checkbox"/> References	3 KB
<input type="checkbox"/> <input type="checkbox"/> Glossary	113 KB

**Soil Map**

**Click on an item to preview it.**

# Check Out

**Report Properties**

**Title**

Title Custom Soil Resource Report for Bent County, Colorado

Subtitle

Area of Interest Name: (none defined)

Custom Subtitle:

None

**Size**

Total Size 971 KB (0.9 MB)

**Map Options**

Map Scale Automatic

Printed Sheet Size A (8.5" x 11") — 1 sheet

Show UTM Coordinate Ticks

**Table of Contents**

- During Check Out you can elect to get the file now or later.
- Then click OK.

# Custom Soil Resource Report being generated

Area of Interest (AOI)   Soil Map   Soil Data Explorer   **Shopping Cart (Free)**   [Check Out](#) ?

---

**Search**   **Soil Map**

**Report Properties** ?

**Title**

Title: Custom Soil Resource Report for Bent County, Colorado

Subtitle:  Area of Interest Name: (none defined)    Custom Subtitle:     None

**Size**

Total Size: 971 KB (0.9 MB)

**Map Options**

Map Scale:

Printed Sheet Size:

Show UTM Coordinate Ticks:

**Table of Contents** ?

Generating custom soil resource report...

0 2720ft

# Custom Soil Resource Report

1 / 28 47.5% Find

**Bookmarks**

- Cover
- Preface
- Contents
- How Soil Surveys Are Made
- Soil Map
  - Soil Map
  - Legend
  - Map Unit Legend
- Map Unit Descriptions
  - Bent County, Colorado
    - Version date: 1/17/2008 2:11:34 PM
      - DeB—Deertrail clay loam, 0 to 5 percent slopes
      - KmB—Kim loam, 0 to 5 percent slopes
      - MoC—Minne

**USDA** United States Department of Agriculture  
**NRCS** Natural Resources Conservation Service

A product of the National Cooperative Soil Survey, a joint effort of the United States Department of Agriculture and other Federal agencies, State agencies including the Agricultural Experiment Stations, and local participants

## Custom Soil Resource Report for Bent County, Colorado

