CAHNRS Office of Research Organizational Leadership Chart- 2022

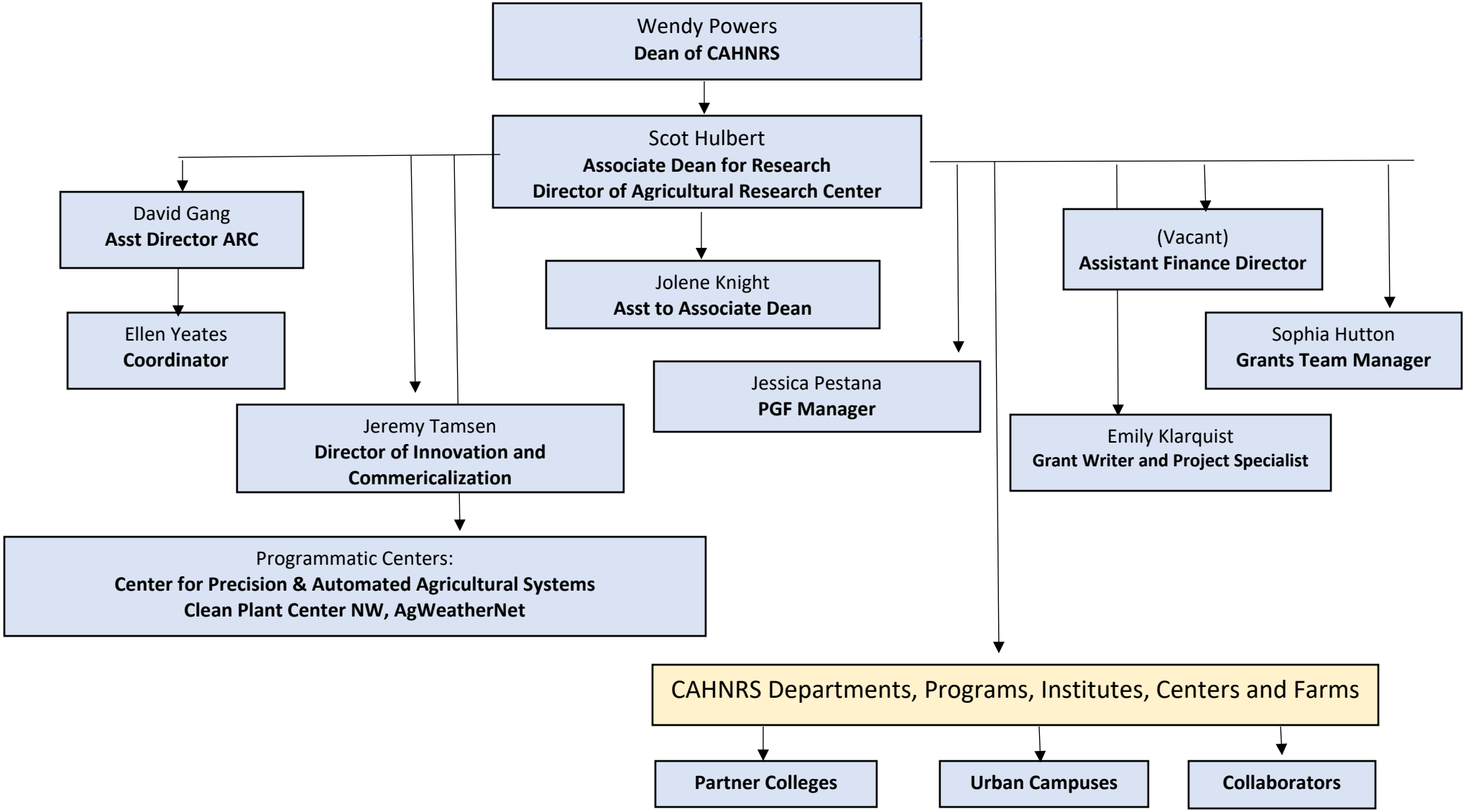

WASHINGTON STATE UNIVERSITY
College of Agricultural, Human, and Natural Resource Sciences