

## Washington Viticulture Field Day

*Sponsored by: Washington State Grape Society and WSU Viticulture & Enology Program*

*\$10 for Lunch-No RSVP Required*

### August 16, 2013 – Itinerary

- 8:00 a **Registration-** WSU-IAREC Roza Farm  
*Location: N. Crosby Road, Prosser, WA. Between W. Evans Rd and W. Kuhlman Rd*
- 8:30 a **Stop 1- Grapevine Nutrition**  
*Location: Roza Farm; Concord Research Vineyard*  
How to take soil samples; understanding the differences between whole leaf and petiole tissue testing; causes and effects of Concord blackleaf. - Dr. Joan Davenport, WSU-IAREC
- 9:45 a **Stop 2- Irrigation Treatments in Concord Production; Nutrient Distribution in the Soil**  
*Location: Roza Farm; Concord Research Vineyard*  
Irrigation Trials in Concord.- Dr. Markus Keller, WSU-IAREC  
Nutrient Distribution in Irrigated Vineyards. - Dr. Joan Davenport, WSU-IAREC
- 10:45 a **BREAK**
- 11:00 a **Stop 3 – Pesticide Spray Trials**  
*Location: Roza Farm; Fungicide Trial Research Vineyard*  
Learn about how to design a spray program, and review the efficacy of different fungicides tested at WSU. - Dr. Gary Grove, WSU-IAREC
- 11:45 p **Luncheon at WSU-IAREC Picnic Area**  
*Catering by Garcias Tex-Mex, Prosser, WA*  
*\$10 for Lunch-Pay at the "door"*
- 1:10 p **Drive to Zirkle Wine Company, Prosser, WA**
- 1:30 p **Stop 4 – Zirkle Wine Company**  
*Location: Benitz Road Way, Prosser, WA. Off of Wine Country Road at I-82 Exit #82*  
Enjoy a tour where you will learn about grape processing and some of the exciting things being done at Zirkle Wine Company. Tour hosted by Dave Copeland.
- 2:30 p **End of Field Day**

*For more information, contact:*  
Michelle Moyer: michelle.moyer@wsu.edu  
Deb Heintz: deb@grapesociety.org

# WSU-IAREC Roza Farm:

(Also called WSU-ROZA Experimental Orchards on Google Maps)

Directions from Prosser: Take N. Gap Road North from Prosser, Turn East (Right) onto King Tull Road. Turn left (north) on Hinzerling, then turn right (east) onto McCready. Follow McCready until Crosby Rd. Turn left (north) onto Crosby Rd. Follow N. Crosby Road crossing over Hanks and then Evans Rd. The WSU-IAREC Roza Farm will be on your right, between Evans and W. Kuhlman Rd.

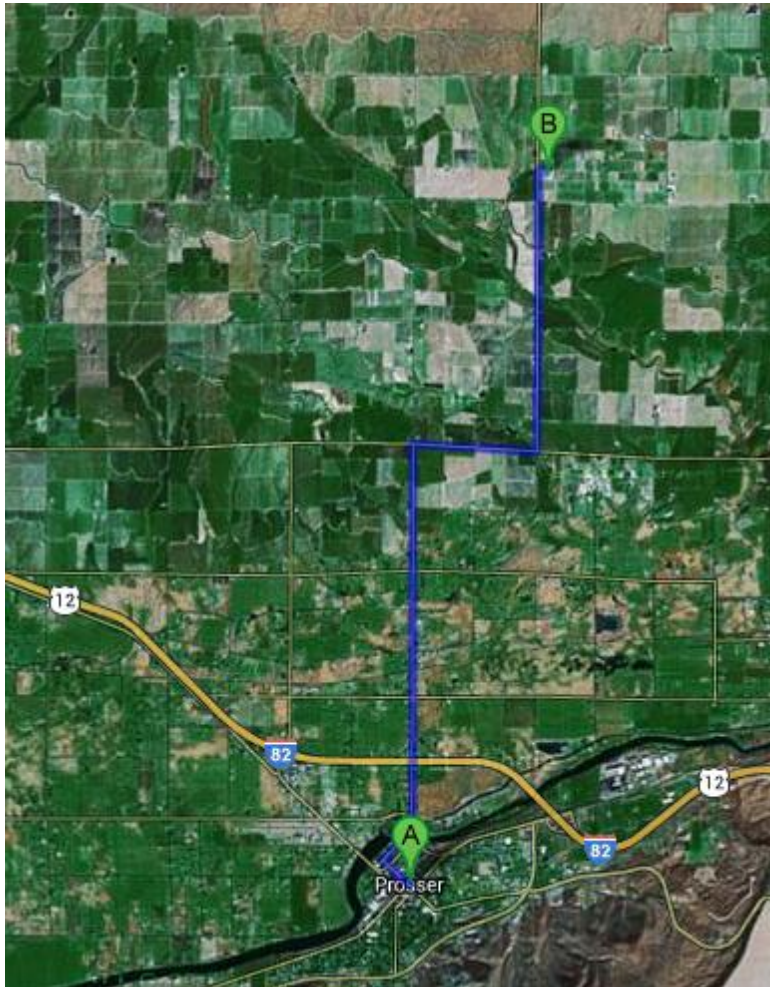



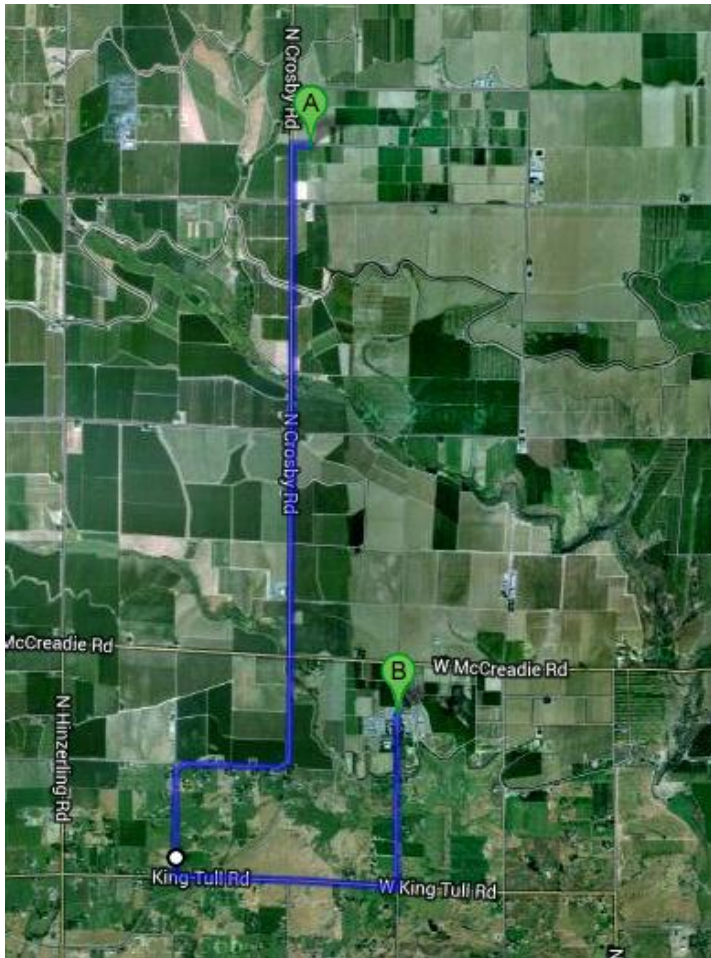

# WSU-IAREC Main Campus:

(Directions from Roza Farm):

Turn left (south) out of farm onto Crosby Road. Follow Crosby, crossing over Evans, Hanks, and McCready Rds. Continue to follow Crosby until you reach King Tull Rd. Turn left (east) onto King Tull Rd. Follow King Tull to N. Bunn Rd. Turn left (north) onto N. Bunn Rd. Park cars in the designated parking areas at WSU-IAREC.

# ZIRKLE WINE Company

Benitz Road Way, Prosser, WA 99350

